



**GOVERNMENT OF ODISHA
PANCHYATI RAJ & DRINKING WATER DEPARTMENT**

BID IDENTIFICATION NO.05/HBR-2025-26

No 2361 DT: 25.06.2026

DETAIL TENDER CALL NOTICE

BID DOCUMENTS

PANCHAYAT SAMITI

HARABHANGA

Sl.No	Name of the work	Approximate Estimated Cost
1	Construction of ACR Building at Kharsankulei PUPS	Rs.15,06,577/-
2	Construction of ACR Building at Sarsara PUPS	Rs.15,10,053/-
3	Construction of ACR Building at Pipalkata UPS	Rs.15,10,053/-
4	Construction of ACR Building at Kanthipadar PS	Rs.15,10,187/-
5	Construction of ACR Building at Tukulunda UPS	Rs.15,13,399/-
6	Construction of ACR Building at Karadi UPS	Rs.15,10,053/-
7	Construction of ACR Building at Harabhanga PS-1	Rs.15,06,577/-
8	Construction of ACR Building at Mahakudpali PS	Rs.15,06,577/-
9	Construction of ACR Building at Talagaon UGHS	Rs.15,08,411/-
10	Construction of ACR Building at Jhadrajang Ashram school (9 th class)	Rs.15,13,399/-
11	Construction of ACR Building at Jhadrajang Ashram school (10 th class)	Rs.15,13,399/-
12	Construction of ACR Building at Gopabandhu high school	Rs.15,10,053/-
13	Construction of ACR Building at Barabani PPS	Rs.15,10,053/-
14	Construction of ACR Building at Pragalpur PUPS	Rs.15,10,053/-
15	Construction of PACs office with 50MT godown, Sankulei.	Rs 24,55,356/-
16	Construction of PACs office with 50MT godown, Adenigarh.	Rs 24,55,356/-
17	Construction of PACs office with 50MT godown, Mathura.	Rs 24,55,356/-
18	Construction of PACs office with 50MT godown, Bamanda.	Rs 24,55,356/-
19	Construction of PACs office with 50MT godown, Talagaon.	Rs 24,55,356/-
20	Construction of PACs office at Sarsara.	Rs 10,69,960/-
21	Construction of PACs office at Harabhanga.	Rs 10,69,960/-
22	Construction of 100 Mt. godown at Tileswar PACs.	Rs 21,46,426/-
23	Construction of 100 Mt. godown at Banibhusanpur PACs.	Rs 21,46,426/-
24	Construction of Stadium at Tileswar.	Rs 20,41,555/-
25	Construction of Dining Hall at Madhapur Ashram School.	Rs 18,22,902/-
26	Construction of Dining Hall at Chatrang Girls Hostel.	Rs 18,22,902/-
27	Construction of ACR Building at Harabhanga Nodal High School.	Rs.15,06,577/-
28	Construction of ACR Building at Raithani P.S	Rs 15,10,053/-
29	Construction of ACR Building at Harabhanga PS-2	Rs.15,06,577/-
30	Construction of ACR Building at Lunibahal UPS.	Rs. 15,10,053/-

**GOVERNMENT OF ODISHA
PANCHAYATI RAJ & D.W. DEPARTMENT
PANCHAYAT SAMITI OFFICE, HARABHANGA**

No: 05/HRB/2025-26 / Date: 25 /06/2026

**DETAILED TENDER CALL NOTICE
BID IDENTIFICATION No: - 05/HRB/2025-26**

1. The Block Development Officer, HARABHANGA on behalf of the Governor of Orissa invites Percentage rate bid in single cover system for the works as detailed in the table, from the class of eligible contractors as mentioned in **Col.6 (Six)**, registered with the State Government and contractors of equivalent grade / Class registered with Central Government/ MES / Railway, to be eventually drawn up in PWD' P-1 form, for execution of Building. The proof of registration from the appropriate authority shall be enclosed along with the bid. If successful, the bidder who has not registered under State Government has to register under the State PWD In appropriate class of eligibility before signing the agreement. Bidders may submit bids for any or all the following works.

Sl. No.	Name of the Project & Location	Approx cost (In Rs.) excluding GST	EMD, Bid Security @ 1%	Cost of tender paper	Class of contractor	Time required for Completion
1	2	3	4	5	6	7
1	Construction of ACR Building at Kharsankulei PUPS	Rs.15,06,577/-	Bid Security Declaration as per Annexure-I of Bid Document	Rs.6,000/	"D "& "C"	06(Six)Calendar Months
2	Construction of ACR Building at Sarsara PUPS	Rs.15,10,053/-	Bid Security Declaration as per Annexure-I of Bid Document	Rs.6,000/	"D "& "C"	06(Six)Calendar Months
3	Construction of ACR Building at Pipalkata UPS	Rs.15,10,053/-	Bid Security Declaration as per Annexure-I of Bid Document	Rs.6,000/	"D "& "C"	06(Six)Calendar Months
4	Construction of ACR Building at Kanthipadar PS	Rs.15,10,187/-	Bid Security Declaration as per Annexure-I of Bid Document	Rs.6,000/	"D "& "C"	06(Six)Calendar Months
5	Construction of ACR Building at Tukulunda UPS	Rs.15,13,399/-	Bid Security Declaration as per Annexure-I of Bid Document	Rs.6,000/	"D "& "C"	06(Six)Calendar Months
6	Construction of ACR Building at Karadi UPS	Rs.15,10,053/-	Bid Security Declaration as per Annexure-I of Bid Document	Rs.6,000/	"D "& "C"	06(Six)Calendar Months
7	Construction of ACR Building at Harabhanga PS	Rs.15,06,577/-	Bid Security Declaration as per Annexure-I of Bid Document	Rs.6,000/	"D "& "C"	06(Six)Calendar Months
8	Construction of ACR Building at Mahakudpali PS	Rs.15,06,577/-	Bid Security Declaration as per Annexure-I of Bid Document	Rs.6,000/	"D "& "C"	06(Six)Calendar Months
9	Construction of ACR Building at Talagaon UGHS	Rs.15,08,411/-	Bid Security Declaration as per Annexure-I of Bid Document	Rs.6,000/	"D "& "C"	06(Six)Calendar Months
10	Construction of ACR Building at Jhadraing Ashram school (9 th class)	Rs.15,13,399/-	Bid Security Declaration as per Annexure-I of Bid Document	Rs.6,000/	"D "& "C"	06(Six)Calendar Months
11	Construction of ACR Building at Jhadraing Ashram school (10 th class)	Rs.15,13,399/-	Bid Security Declaration as per Annexure-I of Bid Document	Rs.6,000/	"D "& "C"	06(Six)Calendar Months
12	Construction of ACR Building at Gopabandhu high school	Rs.15,10,053/-	Bid Security Declaration as per Annexure-I of Bid Document	Rs.6,000/	"D "& "C"	06(Six)Calendar Months
13	Construction of ACR Building at Barabani PPS	Rs.15,10,053/-	Bid Security Declaration as per Annexure-I of Bid Document	Rs.6,000/	"D "& "C"	06(Six)Calendar Months
14	Construction of ACR Building at Pragalpur PUPS	Rs.15,10,053/-	Bid Security Declaration as per Annexure-I of Bid Document.	Rs.6,000/	"D "& "C"	06(Six)Calendar Months

CONTRACTOR

BLOCK DEVELOPMENT OFFICER.
HARABHANGA BLOCK

Sl. No.	Name of the Project & Location	Approx cost (In Rs.) excluding GST	EMD, Bid Security @ 1%	Cost of tender paper	Class of contractor	Time required for Completion
15	Construction of PACs office with 50MT godown, Sankulei.	Rs 24,55,356/-	Bid Security Declaration as per Annexure-I of Bid Document	Rs.6,000/	"C" & "B"	06(Six)Calendar Months
16	Construction of PACs office with 50MT godown, Adenigarh.	Rs 24,55,356/-	Bid Security Declaration as per Annexure-I of Bid Document	Rs.6,000/	"C" & "B"	06(Six)Calendar Months
17	Construction of PACs office with 50MT godown, Mathura.	Rs 24,55,356/-	Bid Security Declaration as per Annexure-I of Bid Document	Rs.6,000/	"C" & "B"	06(Six)Calendar Months
18	Construction of PACs office with 50MT godown, Bamanda.	Rs 24,55,356/-	Bid Security Declaration as per Annexure-I of Bid Document	Rs.6,000/	"C" & "B"	06(Six)Calendar Months
19	Construction of PACs office with 50MT godown, Talagaon.	Rs 24,55,356/-	Bid Security Declaration as per Annexure-I of Bid Document	Rs.6,000/	"C" & "B"	06(Six)Calendar Months
20	Construction of PACs office at Sarsara.	Rs 10,69,960/-	Bid Security Declaration as per Annexure-I of Bid Document	Rs.6,000/	"D" & "C"	06(Six)Calendar Months
21	Construction of PACs office at Harabhanga.	Rs 10,69,960/-	Bid Security Declaration as per Annexure-I of Bid Document	Rs.6,000/	"D" & "C"	06(Six)Calendar Months
22	Construction of 100 Mt. godown at Tileswar PACs.	Rs 21,46,426/-	Bid Security Declaration as per Annexure-I of Bid Document	Rs.6,000/	"C" & "B"	06(Six)Calendar Months
23	Construction of 100 Mt. godown at Banibhusanpur PACs.	Rs 21,46,426/-	Bid Security Declaration as per Annexure-I of Bid Document	Rs.6,000/	"C" & "B"	06(Six)Calendar Months
24	Construction of Stadium at Tileswar.	Rs 20,41,555/-	Bid Security Declaration as per Annexure-I of Bid Document	Rs.6,000/	"C" & "B"	06(Six)Calendar Months
25	Construction of Dining Hall at Madhapur Ashram School.	Rs 18,22,902/-	Bid Security Declaration as per Annexure-I of Bid Document	Rs.6,000/	"C" & "B"	06(Six)Calendar Months
26	Construction of Dining Hall at Chatrang Girls Hostel.	Rs 18,22,902/-	Bid Security Declaration as per Annexure-I of Bid Document	Rs.6,000/	"C" & "B"	06(Six)Calendar Months
27	Construction of ACR Building at Harabhanga Nodal High School.	Rs.15,06,577/-	Bid Security Declaration as per Annexure-I of Bid Document	Rs.6,000/	"D" & "C"	06(Six)Calendar Months
28	Construction of ACR Building at Raithani P.S	Rs 15,10,053/-	Bid Security Declaration as per Annexure-I of Bid Document	Rs.6,000/	"D" & "C"	06(Six)Calendar Months
29	Construction of ACR Building at Harabhanga PS-2	Rs.15,06,577/-	Bid Security Declaration as per Annexure-I of Bid Document	Rs.6,000/	"D" & "C"	06(Six)Calendar Months
30	Construction of ACR Building at Lunibahal UPS.	Rs. 15,10,053/-	Bid Security Declaration as per Annexure-I of Bid Document	Rs.6,000/	"D" & "C"	06(Six)Calendar Months

CONTRACTOR

BLOCK DEVELOPMENT OFFICER.
HARABHANGA BLOCK

2. Bid documents consisting of plans, specification, the schedule of quantities and the set of terms & conditions of contract and other necessary documents can be seen in the office of the Panchayat Samiti, HARABHANGA during office hours every day except on Sunday & Public holidays till last date of sale and receipt of tender paper. Interested bidders may obtain further information at the same address.

3. Bids must be accompanied with E.M.D. (Bid Security) of the amount specified for the work in the table at **Col.4** above in slip of N.S.C./K.V.P./P.O.T. D/ Post Office Savings Pass Book/ Deposit receipt of any Scheduled Bank (Valid minimum one year from the date of receipt) duly pledged in favour of Block Development Officer, HARABHANGA. Bids without E.M.D. or in other shape will not be considered and liable for rejection.

N.B:- E.M.D. in shape of Cash / Pay Orders or Bankers Cheques / Bank Draft is not acceptable.

4. The sale of the bid document shall start from dt.**01.07.2026** in the office of the **Block Development Officer, HARABHANGA** during office hour. The cost of bid document as mentioned in **Col.5** has to be paid by each bidder in shape of demand draft drawn in favour of **Block Development Officer, HARABHANGA payable at HARABHANGA** from any nationalized Bank. This is non-refundable. Sale of bid document will be closed at **1.00 P.M.** on dt. **15.07.2026**. The bid document may also be downloaded from website-<http://www.boudh.nic.in> during this period. The intending tenderers downloading the tender document has to pay the cost of tender paper for each set **Rs.6,000/-** in shape of **demand draft payable at SBI, Charichhak in favour of Block Development Officer, HARABHANGA.**

5. Bids shall be received in the office of the Panchayat Samiti, HARABHANGA, till dt. **15.07.2026** up to **5.00PM- through Registered Post/Speed Post only**. The authority will not be held responsible for postal delay in the delivering of the documents or non-receipt of the same.

6. Bidders shall submit an original affidavit regarding the authenticity of their documents and E.M.D. along with their bids. Bids shall be accompanied with attested true copy of valid registration certificate, GSTIN and PAN card, otherwise his/ her bids shall be declared as non-responsive and thus liable for rejection. The original certificates of the lowest three bidders are to be produced before Asst. Executive Engineer, HARABHANGA Block for verification.

7. Bidders can submit **one tender paper** only. Submission of more than one tender paper by a bidder for particular work will be liable for rejection.

8. The bid will be opened at **11. 00 A.M.** on dt. **17.07.2026** in the office of the undersigned, In the presence of the bidders or their authorized representatives, who wish to attend. If the office happens to be closed on the last date of sale and receipt / opening of the bids as specified, the bid will be sold and received / opened on the next working day at the same time and venue.

9. If more than one bidder became eligible to get the tender, then the tender accepting authority will finalize the tender through a transparent lottery system, where all bidders/ their authorized representatives, the tender inviting authority/ his authorized representative and Accounts Officer of Block will remain present.

10. Additional Performance Security shall be obtained from the bidder when the bid amount is less than the estimated cost put to tender. In such an event, only the successful bidder who has quoted less bid price/ rates than the estimated cost put to tender shall have to deposit the **Additional Performance Security (APS)** (Vide **Office Memorandum No.173/W dt. 03.01.2026 of Works Department, Government of Odisha**) in shape of N.S.C /K.V.P./P O.T.D / Post Office Savings Pass Book / Deposit receipt of any Scheduled Bank (Valid minimum one year from the date of receipt) duly pledged in favour of **Block Development Officer, HARABHANGA** within **7(seven) days of issue of letter of acceptance(LoA)** otherwise the bid shall be cancelled and the earnest money deposit/ bid security shall be forfeited. Further proceeding for blacklisting shall be initiated against the bidder. (Vide **Office Memorandum No.14459/W dt. 20.09.2018 of Works Department, Government of Odisha**).

11. For Building and other Construction Workers Welfare Cess @ 1% (One Percentage) of the cost of construction shall be deducted from bills.

12. Other details can be seen in the bidding documents.

13. Checklist is to be duly filled in.

14. Engineer Contractor desires to avail the facility of exemption of E.M.D. is required to submit an affidavit to the effect that he/she has not yet availed the facility/participated in the tender for more than two works (excluding this work) during the current financial year. The name of work for which and the authority to which the tender is being submitted must be mentioned in the affidavit, failing which the tender will be rejected.

CONTRACTOR

BLOCK DEVELOPMENT OFFICER.
HARABHANGA BLOCK

15. The ST/SC contractor desires to avail price preference are required to submit an affidavit with Govt. circular.
16. Any corrigendum/addendum will be displayed in the website <https://boudh.odisha.gov.in> only. So that the bidders are requested to visit the above web site regularly for any changes, since it will not be published in the paper again.
17. Conditional tender will summarily be rejected.
18. The undersigned reserves the right to cancel/reject the tender/bid without assigning any reasons thereof.
19. **Bidder should must be mentioned the Sl. No. and name of the work on the top of the sealed cover page of the tender paper, falling which the tender will be rejected.**

---Sd---

**Block Development Officer,
HARABHANGA**

Memo No..... 2362..... /Dtd.....25.06.2026.....

Copy advertisement Officer the Samaja, Sambada & Dharitri for information with request for arranging the publication of the Tender Call Notice (Smallest Size) in Odia daily News Paper (Sambalpur Edition) only for one day for wide circulation at the rate prescribed by the Govt. I & PR Deptt. And submit the bill for payment within amounting to Rs.6000/-.

---Sd---

**Block Development Officer,
HARABHANGA**

Memo No.....2363... /Dtd.....25.06.2026.....

Copy to the Deputy Secretary to Govt. Panchayati Raj & DW Deptt, Odisha for favour of Kind Information.

---Sd---

**Block Development Officer,
HARABHANGA**

Memo No.....2364 / Dtd.....25.06.2026.....

Copy submitted to Collector & District Magistrate, Boudh/ CDO-cum-EO, Zilla Parishad, Boudh for favour of kind information.

---Sd---

**Block Development Officer,
HARABHANGA**

Memo No.....2365..... / Dtd.....25.06.2026.....

Copy submitted to the Superintendent of Police, Boudh favour of kind information.
Copy to Inspector-in-charge, Purunakatak Police Station for information. She/He is requested to arrange the police force in the office of the undersigned for smooth completion of the tender process on dt **17.07.2026. at 11:00 AM.**

---Sd---

**Block Development Officer,
HARABHANGA**

Memo No.....2366..... / Dtd.....25.06.2026.....

Copy submitted to the Sub-Collector, Boudh for favor of kind information
Copy Forwarded to Block Development Officers of Boudh/ Kantamal/ All District Level Officers of Boudh District for information with a request to display the notice in their respective office notice boards for wide publication.

---Sd---

**Block Development Officer,
HARABHANGA**

CONTRACTOR

BLOCK DEVELOPMENT OFFICER.
HARABHANGA BLOCK

Memo No...2367... / Dtd.....25.06.2026

Copy to Tahsildar Harabhanga/ CDPO Harabhanga for information with a request to display the notice in their respective office notice boards for wide publication.

Copy to Office Notice Board for wide publication of General people.

---Sd---
**Block Development Officer,
HARABHANGA.**

CHECKLIST TO BE ENSURED BY THE BIDDER

Sl. No	Particulars	Whether furnished		Reference to Page no.
		Yes	No	
01.	Cost of tender paper Rs.6,000.00 (Original financial instrument shall be furnished)			
02.	E.M.D 1% of the Estimated cost			
	E.M.D 2% of the estimated cost deploying machineries outside the State			
03.	Copy of valid Registration Certificate			
04.	Copy of valid VAT clearance certificate			
05.	Copy of PAN Card			
06.	No Relationship Certificate in Schedule – A			
07. (A)	Information regarding current litigation, debarring / expelling of the tender or abandonment of the work by the tenderer (Schedule-E)			
(B)	Affidavit (Schedule-F)			
08. (A)	Tools & Plants and machineries as per the requirement in Schedule-C (Minimum 70% marks to be obtained) and Annexure-I (Proof of ownership of Tools & Plants and machineries is to be furnished in shape of copy of invoices / required sale deed in case of 2 nd purchase / required lease deed with owner ship documents of the leaser duly attested. In case of centering & shuttering materials certificate of the Executive Engineer of Works Department within 90 days of last date of receipt of tender is allowed.			
09.	Affidavit of Joint Venture in case of Composite Building work.			
10.	Undertaking non-association with department Calling tenders.			

CONTRACTOR

BLOCK DEVELOPMENT OFFICER.
HARABHANGA BLOCK

DETAILED TENDER CALL NOTICE

Sealed Percentage rate bids are invited in Single cover system from the Class of eligible contractors registered with the State Government and contractors of equivalent Grade / class registered with Central Government / MES / Railways having registration for Civil, Electrical and P.H. works for execution of Civil / E.I. / P.H. works on production of definite proof from the appropriate authority in prescribed form to be eventually drawn in P.W.D. FORM P-1 for the work

- (a) This tender is of non-composite work basis and only tenderers with sound financial background capable of investing required amount for advance procurement of all materials required for the work need apply. Department shall not supply any material at all for the work.
- (b) This detailed Tender Call Notice along with the clauses mentioned herein shall form a part of the contract and agreement.
2. The Bid documents are available on official website <https://boudh.odisha.gov.in> from **01.07.2026 to 15.07.2026 up to 1.00PM**. The last date and time of submission of Bid is as per contract data.
3. The Bid documents will be opened by the assigned officer in the office of the Panchayat Samiti, HARABHANGA, at **11.00A.M on 17.07.2026** in the presence of the bidders or their authorized representatives who wish to attend.
4. The cost of Bid documents in shape of demand draft issued from any nationalized/ scheduled bank may be prepared in the name of the **Block Development Officer, HARABHANGA and payable at HARABHANGA of Rs.6,000.00** (Rupees Six Thousand) only towards cost of tender paper separately for bid respectively. The bid document will be available from **01.07.2026 to 15.07.2026 between 10:00 AM to 5:00 PM** in the office of Panchayat Samiti, HARABHANGA. The bid document can also be downloaded from website www.boudh.nic.in during this period. The intending tenderers downloading the tender document has to pay the cost of tender paper for each set Rs.6,000.00 in shape of bank draft payable at SBI, CHARICHHAK in favour of Block Development Officer, HARABHANGA. The original copy of the Demand Draft or money receipt shall be attached to bid documents submitted.
5. The bid is to be submitted in single covers along with. EMD, Cost of bid document, DTCN, Xerox copy of registration certificate, valid GSTIN, certificate, undertaking / certificates duly filled, affidavit, and documents required as per the relevant clauses of this DTCN. Up to **5.00 PM by REGISTERED POST / SPEED POST ONLY**.
6. The intending bidders are required to produce documents viz original Registration, valid GISTIN Certificate, PAN card after opening of Technical Bid for verification purpose in the latter stage along with the original documents relating to ownership and hiring of plants and machineries mentioned at **Annexure-I**, preferably within three working days from the date of opening of the tender. Furnishing Xerox copy of such documents along with the Bid is mandatory otherwise his/ her bid shall be declared as non-responsive and thus liable for rejection.
7. (i) The Contractors are required to furnish scanned copy of evidence of ownership of principal machineries/ equipment as per Annexure-I for which contractor shall have to secure minimum 70% of marks failing which the tender shall be liable for rejection.
- (ii) In case the contractor proposes to engage machineries and equipment as asked for in the tender document, owned or hired but deployed outside the State, he/she is required to furnish additional 1% EMD/Bid Security. The entire bid security including the additional bid security shall stand forfeited in case the contractor fails to mobilize the machineries within a period as to be able to execute an item of work as per original program which will be part of the agreement.
- (iii) The contractor intending to hire/lease equipments/machineries are required to furnish proof of ownership from the company/person providing equipments/machineries on hire/lease along with contracts/ agreements/lease deed and duration of such contract. The contracts/agreements/lease deed should be on long term basis for a minimum period of **06(Six) months as mentioned in contract data** from the last date of receipt of Bid documents.
8. The companies or individuals registered with State Government and contractors of equivalent Grade / class registered with Central Government / MES / Railways having registration for Civil, Electrical and P.H. works having both legal competency and expertise in Civil, Public Health and Electrical Engineering works need put tenders for this composite work and the documentary

CONTRACTOR

BLOCK DEVELOPMENT OFFICER.
HARABHANGA BLOCK

evidence under appropriate Act in support of their legal competency and expertise to execute Civil, Electrical and P.H. work invariably should accompany their tender papers. The Civil Contractor in order to take part in the Composite tender should enter into a sub-contract agreement with eligible Electrical Contractors having valid M.V. license (Associate with the sub-contractor) and a copy of such agreement for the work after due registration should be attached with the Tender in original and this shall also form a part of the tender. If the Civil Contractor is having registration in Electrical works under the same name and style, the question of joint venture does not arise. The tender papers shall bear signature of authorized person of the tenderer the letter of authorization should accompany tender papers. The authorization should clearly indicate the name of legal person to sign and enter in to agreement and receiving payment and will be responsible for all contractual obligations for execution of work for Civil and Electrical Items of work to the Engineer-in- Charge.

9. (i) The contractor will be drawn in P.W.D. P-1 contract form and will constitute as follows.

a. Part – (A) : For Civil items of works

The contract shall be drawn & signed by **Block Development Officer, HARABHANGA** on behalf of the Governor of Odisha.

(ii) The Civil items of works as per Part-I of Schedule of quantities, Electrical items of works (both internal & external) as per part-II of Schedules of quantities and P.H. items of works (both internal & external) as per Part-III of the Scheduled of quantities of the Agreement shall be supervised measured and check measured by the authorized persons of the respective works.

10 If an individual makes the application, the individual should sign above his full type written name and current address.

11 If the application is made by proprietary firm, it shall be signed by the proprietor above his full type written name and the full name of his firm with its current address.

12 If the application is made by a firm in partnership, it shall be signed by all the partners of the firm above their full type written names and current address, or alternatively by a partner holding power of attorney for the firm in which case a certified copy of the power of attorney shall accompany the application. A certified copy of the partnership deed and current address of all partners of the firm shall also accompany the application.

13 If the application is made by a limited company or a corporation, it shall be signed by duly authorized person holding power of attorney for signing the application in which case a certified copy of the power of attorney shall accompany the application. Such limited company or corporation will be required to furnish satisfactory evidence of its existence along with the tenders.

14. No tenderers will be permitted to furnish their tender in their own manuscript papers. No letter should accompany the tender.

15. The tender should be strictly in accordance with the provisions as mentioned in the tender schedule. Any change in the wordings will not be accepted.

16. The work is to be completed in all respects within 6(Six) calendar months from the date of issue of work order. Tenderer whose tender is accepted must submit a program of work immediately after issue of work order for approval of Engineer-in-Charge.

17. All tenders received will remain valid for a period of 90 days from the last date prescribed for receipt of tenders and validity of tenders can also be extended if agreed by the tenderers and the Department.

18. The tenders shall carefully study the tentative drawings and specifications applicable to the contract and all the documents, which will form a part of the agreement to be entered in to, by the accepted tenderer and detailed specifications for Orissa, and other relevant specifications and drawings, which are available. Complaint at a future date that the tenderers have not seen plans and specifications cannot be entertained.

19. The drawings furnished with the tender are tentative and subject to revision or modification as tendered during the execution as per actual necessity and detail test conducted. But the tendered rates quoted by the tenderer will hold well in case of such modification of drawings during the time of execution and shall in no way invalidate the contract and no extra monetary compensation will be entertained. The work shall however be executed as per final approved drawing to be issued by the Engineer-in-Charge as and when required.

CONTRACTOR

BLOCK DEVELOPMENT OFFICER,
HARABHANGA BLOCK

20. By admission of a tender for the work, a tenderer will be deemed to have satisfied himself by actual inspection of the site and locality of the work, about the quality and availability of the required quantity of material including the wheat/ rice referred to above, medical aid, labour and food stuff etc., and that rates quoted by him in the tender will be adequate to complete the work according to the specifications attached there to and that he had taken in to account all conditions and difficulties that may be encountered during its progress and to have quoted rates including labour and materials with taxes, octroi, other duties, lead, lifts, loading and unloading, freight for all materials and all other charges necessary for the completion of the work, to the entire satisfaction of the Engineer-in Charge of the work and his authorized subordinates. After acceptance of the contract rate Government will not pay any extra charges for any reason in case the contractor claims later on to have misjudged as regard availability of materials, labour and other factors.
21. The bid must be accompanied by security of the amount @ 1% (One percent) of the estimated cost put to tender along with tender in the form of Deposit receipt of [Schedule Bank / Kissan Vikash Patra / Post Office Savings BankAccount / National Savings Certificate / Postal Office Time Deposit Account](#) duly pledged in favour of the [Block Development Officer, HARABHANGA](#) and payable at [HARABHANGA](#) as per the terms and conditions laid down in OGFR and in no other form. Bidder's desirous to higher machineries or equipments from outside the state or owned but deployed outside the state are required to furnish additional 1 (one) percent EMD / Bid Security. Tenders not accompanied with E.M.D. as specified above will not be considered. No adjustment of E.M.D. from one work to another will be entertained.
- [\(N.B.: -Bank Draft/Pay orders or Bankers cheque from any Nationalized banks in favour of Block Development Officer , HARABHANGA shall not be considered as E.M.D\)](#)
22. The tender should be accompanied with the [Xerox copies of the valid Registration certificate, valid GSTIN and PANcard](#) which are mandatory and the original certificates are to be produced of opening of the tender before [Block Development Officer, HARABHANGA](#) for verification, otherwise his/her bid shall be declared as non-responsive and thus liable for rejection.
23. The tender containing extraneous conditions not covered by the tender notice are liable for rejection and quotations should be strictly in accordance with the items mentioned in the Tender Call Notices. Any change in the wording will not be accepted.
24. The department reserves the right of authority to reject any or all tenders received without assigning any reason whatsoever.
25. The earnest money will be retained in the case of successful tenderers and will be dealt with as per terms and condition of O.P.W.D. Code. The earnest money will be refunded to the unsuccessful tenderers on application after intimation is sent to rejection of their tenders. The retention of E.M.D. with the Department will carry no interest.
26. The Engineer-in-charge will notify the bidder / tenderer whose bid has been accepted of the award prior to expiration of the validity period by cable, telex or facsimile confirmed by registered letter. This letter (hereinafter and in the conditions of Contract called the "Letter of Acceptance") will state the sum that the Engineer-in-charge will pay the contractor in consideration of the execution, completion and maintenance of the Works by the contractor as prescribed by the contract (Hereinafter and in the contract called the "Contract Price").
- The Notification of award will constitute the formation of the contract, subject only to the furnishing of a performance security (Initial Security Deposit) in form of Deposit receipt of [Schedule Bank / Kissan Vikash Patra / Post Office Savings Bank Account/National Savings Certificate / Post Office Time Deposit Account](#) duly pledged in favour of the [Block Development officer, payable at HARABHANGA](#) and in no other form, which including the amount already deposited as bid security (earnest money) shall be 2% of the value of the tendered amount (excluding 1% deposited towards hiring of equipments / machineries from outside the state if any) and sign the agreement in the P.W.D. form No. [P-1 \(Schedule XLV No. 61\)](#) for the fulfillment of the contract in the office of the [Block Development Officer, HARABHANGA](#) or as directed.
- The security deposit together with the earnest money and the amount withheld according to the provision of P-1 agreement shall be retained as security for the due fulfillment of this contract and additional performance security in accordance with the provisions of the agreement.

CONTRACTOR

BLOCK DEVELOPMENT OFFICER.
HARABHANGA BLOCK

The agreement will incorporate all agreements between the officer inviting the bid and the successful bidder within 15 days following the notification of award along with the Letter of Acceptance. The successful bidder will sign the agreement and deliver it to the Engineer-in Charge. Following documents shall form part of the agreement.

a) The notice-inviting bid, all the documents including additional conditions, specifications, and drawings, if any, forming the bid as issued at the time of invitation of bid and acceptance thereof together with any correspondence leading thereto & required amount of performance security including additional performance security.

b) Standard **P.W.D. Form P-1 with latest amendments**. Failure to enter in to the required agreement and to make the security deposit as above shall entail forfeiture of the Bid Security (earnest money) .No contract (tender) shall be finally accepted until the required amount of initial security money is deposited. The security will be refunded after 12 (Twelve) months of completion of the work and payment of the final bill and will not carry any interest.

As concurred by Law Department & Finance Department In their U.O.R. No 848 dtd.21.05.97 J.O.R.No.202 W.F.D. dtd.06.03.98 respectively the E.M.D. will be forfeited in case, where tenderers back out from the offer before acceptance of tender by the competent authority.

27. The contractor should be liable to fully indemnify the Department for payment of compensation under workmen compensation Act. VIII of 1923 on account of the workmen employed by the contractor and full amount of compensation paid will be recovered from the contractor.

28. Tenderers are required to liable by fair wages clause as introduced by Govt. of Orissa, Works Department letter No.VII (R&B) 5225, dt.26-2-55 and No.II, M-56/61-28842 (5), dt.27-9-61.

29. The contractor shall bear cost of various incidentals, sundries, and contingencies necessitated by work in full within the following or similar category.

a) Rent royalties, CESS and other charges of materials, Octroi and all other taxes including prevailing taxes from time to time. Ferry tolls, conveyance charges and other cost on account of land buildings including temporary building required by the tenderer for collection of materials, storage, housing of staff or other purpose of the work are to be borne by the contractor at his own cost. No rent will be payable to Govt. for temporary occupation of land owned by govt. at the site of the work for bonafide use of the land for work and all such construction of temporary nature by the contractor shall be done after obtaining written permission from the Engineer-in-Charge of Civil portion of the work and all such construction shall have to be demolished and debris removed and ground made good and cleared after completion of the work at no extra cost.

b) Royalty will be recovered from each bill as notified by Govt. from time to time unless "K" Forms are enclosed. Refund of royalty at later date after passing of the bills cannot be entertained as the recovery of royalty is being credited to revenue.

c) Labour camps or huts necessary to a suitable scale including conservancy and sanitary arrangements therein to the satisfaction of the local labour laws and health authorities shall have to be provided by the Contractor.

d) Arrangement of suitable water supply including pipe water supply where available for the staff and labour as well as for the execution of the work is sole responsibility of the Contractor and no extra cost for carriage of water will be entertained.

e) All fees and dues levied by Municipal, Canal or Water Supply Authorities are to be borne by the Contractor.

f) Suitable safety equipments and dresses, gloves, life belts etc. for the labour engaged in risky operations are to be supplied by the contractor at his own cost.

g) Suitable fencing barriers, signals including paraffin and electric signals where necessary at work and approaches in order in project the public and employees from accident has to be provided by the Contractor at his own cost.

h) Compensation including cost of any legal suit for injury to persons or property arising out of execution of the work and also any sum, which may become payable due to operation of the workmen compensation act, shall have to be borne by the contractor.

i) The contractor has to arrange adequate lighting arrangements for the work wherever necessary at his own cost.

30. No payment will be made for layout, benchmark, level pillars, profiles and benching and leveling the ground required, which has to be carried out by the contractor at his own cost. The rates to be quoted should be for finished items of work inclusive of carriage of all materials and all incidental items of work.

31. After the work is finished all surplus materials should be removed from the site of work, preliminary work such as vats, mixing platforms, etc. should be dismantled and all materials removed from the site and premises left neat and his should be inclusive in the rates. No extra payment will be made to the Contractor in this account.
32. It should be understood clearly that no claim what-so-ever will be entertained to extra items of works quantity of any item besides estimate amount unless written order is obtained from the competent authority and rate settled before the extra items of work or extra quantity of any items of work is taken up.
33. The tenderers shall have to abide by the C.P.W.D. safety code rules introduced by the Govt.of India, Ministry of Works and Housing & Supply in their standing Order No.44150 dtd.25-11-57. 38. No part of the contract shall be sublet without written permission to the concerned Block Development Officer or transfer is made by the power of attorney authorizing others to receive payment on contractor's behalf.
34. Bid documents consisting of plans, specifications, the schedule of quantities and the set of terms and conditions of contract and other necessary documents can be seen in all the offices issuing the documents and office of the under signed during office hours every day except on Sundays and Public Holidays till last date of sale and receipt of tender papers. Interested bidders may obtain further information at the same address. But it must be clearly understood that tenders must be received in order and according to instructions in complete shape. Incomplete tender is liable for rejection.
35. **No Relation certificate.**
The contractor shall furnish a certificate along with the tender to the effect that he is not related to any officer in the rank of an Assistant Engineer & above in the Block. or Assistant/Under Secretary & above in the P.R & DW Department. If the fact subsequently proved to be false, the contract is liable to be rescinded. The earnest money & the total security will be forfeited & he shall be liable of make good to damages the loss or damages resulting for such cancellations. The proforma for no relationship certificate is contained in a separate sheet vide Schedule-A.
36. **DELETED**
- (a) **DELETED**
- b) **DELETED**
- c) **DELETED**
- (d) **DELETED**
- e) **DELETED**
- f) **DELETED**
37. If any advance / Secured advance is granted by the Department the same will bear interest at the rate of 18% P.A.
38. All items of work as per schedule of quantities of this tender should confirm to Odisha Detailed Standard Specification. I.R.C. & I.S.I. Codes & Bridge code section I,II,III,IV&VII & latest design criteria for pre-stressed concrete bridge specially for Roads & Bridges issued by MoRT&H., Government of India, Compacting shall have to be carried out with help of mechanical vibrators from the range of I.S.:2505, I.S.:2006, I.S.:2514. I.S.:4656.
39. Shuttering & centering shall be with suitable steel shutters in side of which shall be lined with suitable sheeting and made leak proof and watertight. All joints in formwork shall be properly sealed preferably with P.V.C. joints sealing tapes & compounds.
40. Form work including complete false work shall be designed by the Contractor without any extra cost to employer and the Department will have the right to inspect the scaffolding, centering and shuttering made for the work and can reject partly of fully such structures, if found defective in their opinion. Any eventually such as loss of lives or property due to failure of centering and shuttering shall be the responsibility of the Contractor regarding compensation of all claims thereof.
41. Cement shall be used by bags and weight of one bag of Cement should be 50 (fifty) Kg. net & the Engineer-in-Charge or his representative shall have the right to test the weight & quality from time to time. Cost of empty cement bag @ Rs.3.80/-per each should be deducted from the bill.
43. The tenderers shall make all arrangements for proper storage of materials but no cost for raising shed for store and pay of security guard etc. will be borne by the Department. The department is not responsible for any theft or loss of materials at site. It is contractor's risk. Under any such plea, if the tenderer stops the work he shall have to pay the full penalty as per clauses of the contract. Approach road to site of work for transport of materials to site of

work is sole responsibility of the Contractor. Statutory traffic restriction in the town area for Transport of construction material to site of work is to be taken in to consideration before tendering and no consideration for extra time or compensation thereof shall be considered.

44. The contractor should at his own cost arrange necessary tools and plants required for efficient execution of work and the rates quoted should be inclusive of transportation, hire and running charges of such plant and cost of consumables.
45. The contractor shall properly co-ordinate with the execution of P.H. and Electrical works and takes care of the safety of workers.
46. The machineries if available, with the department may be supplied on hire as per charges noted in the enclosed statement and may be changed from time to time subject to the condition that the contractor will execute in advance an agreement with the Engineer-in-Charge.
47. No claim whatsoever will be entertained for supply of machineries. No extension of time will be granted to the contractor under this ground under any circumstances
48. The tenders should furnish along with their tender a list of works executed during the last three years duly certified by the concerned Engineer-in-charge indicating the satisfactory completion as per the proforma enclosed in a separate sheet of schedule-H.
49. An applicant or any of its constituent partners of whose contract for any work has been rescinded or who has abandoned any work in the last five years, prior to the date of the bid, shall be debarred from qualification. The tenderer is to furnish an affidavit at the time of submission of tender paper about the authentication of tender documents. An affidavit to this effect is to be furnished in Schedule-F. Non-furnishing of the information in Schedule - E and required affidavit in Schedule – F, the bid document will be summarily rejected.
50. It should be clearly understood that:
 - a) The joints of the bars are to be provided with lapping, welds or bolts nuts as well be directed by the Engineer-in-charge.
 - b) Concrete test specimens 150mm × 150mm × 150mm in size (whether plain or reinforced concrete) for the testing shall be taken for each structural member by a representative of the contractor in the presence of responsible officer of the rank not lower than that of an Assistant Engineer or sub-Divisional Officer. The contractor shall bear the cost so involved in testing. The test specimen in cube should be carried out in the Departmental Control and Research Laboratory. Test should be carried out in accordance with the stipulation in Bridges code section-III.
 - c) Test specimens shall be formed carefully in accordance with the standard method of taking test specimen and no plea shall be entertained later on the grounds that the casting of the test specimen was faulty and that the result of the specimen did not give a correct indication of the actual quality of concrete.
 - d) Plain concrete and reinforced concrete specimens will be tested in Quality control and Research Laboratory. Cost of testing of all specimens and samples will be borne by the Contractor.
51. The rates quoted should be inclusive of carriage of water required in connection with execution of the work. No claim for carriage of water whatsoever will be entertained.
52. DELETED
53. List of tool & plants in running condition in possession of contractor is to be furnished in a separate sheet of schedule-C.
54. It is the responsibility of the contractor to procure and store explosive required for blasting operation. Department may render necessary possible help for procuring license.
55. For submission of a tender for the work, the tenderer will be deemed to have satisfied himself by actual inspection of the site and locality of the work about the quality and availability of the required quantity of materials, Medical aid, labour and Flood stuff etc. and that the rates quoted by him in the tender will be adequate to complete the work according to the specifications attached thereto and that he had taken in to account all conditions and difficulties that may be encountered during its progress
and to have quoted labour rates and materials with taxes, Octroi and other duties lead, lifts, loading and unloading freight for materials and all other charges necessary for the completion of the work to the entire satisfaction of the Engineer-in-charge of the work and his authorized subordinates. After acceptance of the contract rates Government will not pay any extra charges for any reason in case the contractor finds later on to have misjudged the conditions as regards the availability of materials, regards the availability of materials, labour and other factors. The contractor will be responsible for any misuse, loss or

damages due to any reasons whatsoever of any departmental material during the execution of work. In case of loss, damage or misuse, recovery at the rate at 5 times the cost of the materials will be deducted from the bills or his other dues.

56. 1.00 % or the prevailing percentage of I.T. Department of the gross amount of the bill towards income tax will be deducted from the contractor's bill.
57. 2% of the gross amount of the bill will be deducted from the contractor's bill towards sales GST, where Agreement Value is two lakh fifty Thousand and above.
58. It must be clearly understood that under no circumstances any interest is chargeable for the dues or additional dues if any payable for the work executed and final bill pending disposal due to any reason whatsoever.
59. No extra payment will be made for removing spreading and consolidating salvaged metals and materials.
60. Under section 12 of contractors' labour (Regulation and Abolition) Act. 1970 the contractor who undertakes execution of work through labour should produce valid license from licensing authorities of labour Department.
61. Additional performance security shall be taken on an incremental basis from the selected bidder for low bid prices in the project works as under:
- a) where the bid price is below 0% but not below 10% of the project cost put to bid, no additional performance guarantee/security percentage is required.
 - b) where the bid price is below 10% but not below 20% of the project cost put to bid, the additional performance guarantee/security percentage shall be incremented by 0.1% for every percentage of bid price below 10% of the project cost put to bid starting at 11% with the additional bid performance guarantee being 0.1% and this additional performance guarantee percentage shall be applied on the bid price;
 - c) where the bid price is 20% or more below of the project cost put to bid, the additional performance guarantee percentage shall be incremented by 0.2% for every percentage of bid price below 20% of the project cost put to bid in addition to 1% of the bid price and this additional performance guarantee percentage shall be applied on the bid price;
 - d) The additional performance guarantee percentage shall be rounded off to the next lower percentage based on whether the decimal point of the percentage of bid price is below 0.5% or next higher percentage based on whether the decimal point of the percentage of bid price is 0.5% or more.
 - e) The additional performance security shall be treated as part of the performance security.
 - f) Justification for abnormally low bids shall be scrutinized by the Departmental Technical Committee and recommended to the competent authority of the Administrative Department for the approval of the Additional Performance Security (APS). An abnormally low bid is one in which the Bid price, in combination with other elements of the Bid, appears so low that it raises material concerns as to the capability of the Bidder to perform the contract at the offered price. Procuring Entity may, in such cases, seek written clarifications from the Bidder, including detailed price analyses of its Bid price in relation to scope, schedule, resource mobilization, allocation of risks and responsibilities, and any other requirements of the bid document. If, after evaluating the price analyses, the procuring entity determines that the Bidder has substantially failed to demonstrate its capability to deliver the contract at the offered price, the Procuring Entity may reject the Bid/ Proposal. However, it would not be advisable to fix a normative percentage below the estimated cost, which would automatically be considered as an abnormally low bid.
62. Sample of all material - The contractor shall supply sample of all materials fully before procurement for the work for testing and acceptance as may be requiring by the concerned Executive Engineer.
63. DELETED
64. DELETED
65. All reinforced cement work should conform to Odisha Detailed specification and should be of proportion as per Contract Agreement having desired compressive strength (in work test) in 15 Cm cubes at 28days, after mixing and test conducted in accordance with IS 456 and IS 516 .
66. Bailing out of water from the foundation, pipeline trenches S. Tanks/Soak pits/Sumps/M.H. etc. either rainwater or sub-soil water if necessary should be borne by the contractor. No payment will be made for benchmarks. Level pillars, profiles and benching and leveling the ground wherever required. The rates quoted should be for finished items of works inclusive of these incidental items of work. It should be understood clearly that no claims whatsoever would be entertained.

67. All fittings for doors and windows if supplied by the contractor should be best quality and should get approved by the Engineer-in -Charge before their use on the work.
68. No part of the contract shall be sublet without written permission of the Officer-in -Charge or transfer is made by power of Attorney authorizing others to receive payment on the contractor's behalf.
69. The tenderer shall have to abide by the C.P.W.D. safety code rules introduced by the Government of India, Ministry of work Housing and Supply in their standing order No-44150 dtd.25.11.57.
70. The Contractor will have to submit to the **Block Development officer, HARABHANGA** monthly return of labour both skilled and unskilled employed by him on the work.
71. All fittings for doors and windows P.H. & Electrical works as supplied by the Contractor should be of best quality and conform to relevant I.S. specification and should be got approved by the Engineer-in-charge of the respective wing before they are used on the work.
72. 1% of the gross amount of the bill will be deducted from the contractor's bill towards Cess as per the Building & Other construction Workers (RE & CS) Act.1996 & Building & Other Construction Worker Welfare Cess Act.1996.
73. After completion of the work the contractor shall arrange at his own cost all requisite equipments for testing buildings, if found necessary and bear the entire cost of such test, including the inspection of Electrical Inspectorate.
75. The Tenderer should furnish along with their tender 1.a list of works, which are at present in their hand 2. list of T&P and 3.list of work executed in the prescribed Performa(s) enclosed herewith in appropriate place of bid document. All reinforced cement concrete works should be finished smooth Extra charges for plastering if required to any R.C.C. structures like roof slab, Columns, Chajjas, fins, parapets, shelves etc. shall not be paid.
76. The tenderer may at his option quote reasonable rate for each item of work carefully so that the rate for one item should not be unworkable low and for others too high.
77. The contractor has to arrange the samples of materials required for execution to be got tested and approved by the Department before taking up the work and during course of execution required from time to time. All such samples will be tested at Departmental Control and Research Laboratory, at the cost of the Contractor with no extra cost to the Department.
78. If there is any damage to the work due to natural calamities like flood or cyclone or any other cause during the course of execution of work or up to 6 months after completion of work or if any, imperfection becomes apparent to the work within 6 months from the date of final certificate of completion of work the contractor shall make good of all such damages at his own cost with no extra cost to the Department. No claims, whatsoever, in this regard will be entertained.
79. The Fly Ash bricks should be of good qualities. The bricks should be approved by the Engineer-in-charge before use in the work and should conform to the minimum strength as per National Building Code.
80. Under Section 1 of contract Labour Regulation and Abolition Act 1970 the contractor who undertakes execution ofwork through labour should produce valid license from the licensing authority of Labour Department.
81. Standard co-efficient for linear measurement will be adopted while calculating consumption of steel and no claim whatsoever regarding difference in co-efficient of steel will be entertained. The rates quoted shall be inclusive of any eventuality of difference for co-efficient for linear measurements.
82. Engineer Contractor desirous to avail the facility of exemption of E.M.D is required to submit an affidavit to the effect that he has not yet availed the facility / participated in the tender for more than two works (Excluding this work) during the current financial year. The name of work for which participated and the authority to which the tender was submitted must be mentioned in the affidavit, failing which the tender will be rejected.
83. That for the purpose of jurisdiction in the event of disputes if any of the contract would be deemed to have been entered in to within the State of Odishaand it is agreed that neither party to the contract will be competent to bring a suit in regard to the matter by this contract at any place outside the State of Orissa.
84. **SPECIAL CONDITIONS (PART OF THE CONTRACT)**
- (I) All materials before they are being used in the items of works as per this Schedule of quantities and also the finished items of work where tests are applicable shall have to be tested through the Engineer-in-charge of the

respective wing at appropriate Laboratories according to the relevant I.S. specifications of the materials and the said items of works and the cost of all such tests shall have to be borne by the Contractor and the rates of the items of works should be inclusive of cost of such tests.

- (II) The tests have to be planned & carried out such that the progress of work is not hampered
- (III) The tests are mandatory as per the prescribed frequencies and I.S. specifications. However, these are not exhaustive and the Engineer-in-charge has the right to prescribe other required test if any as will be considered from time to time.

85. In case of ambiguity between clauses of this D.T.C.N. and the P-1 contract form, the relevant Clauses of the P-1 contract form shall prevail over the D.T.C.N. The clauses not covered under P-1 contract form shall be governed by the clauses of the D.T.C.N.
86. It must be definitely understood that the Government does not accept any responsibility for the correctness and completeness of the trial borings shown in the Cross Section.
87. Schedule of quantities is accompanied in Cover (Price Bid). It shall be definitely understood that the Government does not accept any responsibility for the correctness or completeness of this schedule and that this schedule is liable for alternation or omissions, deductions or alternations set forth in the conditions of the contract and such omissions, deductions, additions or alternations shall no way invalidate the contract and no extra monetary compensation will be entertained.
88. In case of any complaint by the labour working about the non-payment or less payment of his wages as per latest minimum Wages Act, the Block Development Officer, HARABHANGA will have the right to investigate and if the contractor is found to be in default, he may recover such amount due from the contractor and pay such amount to the labour directly under intimation to the local labour office of the Govt. The contractor shall not employ child labour. The decision of the concerned Block Development officer is final and binding on the contractor.
89. The contractor should arrange the materials like Steel, Cement, paint, and bitumen etc. of approved quality and specification at his own cost for completion of the work with the time schedule. No extension of time will be granted on the application of the contractor due to delay in procurement of materials.
90. The bidder will be responsible for the loss or damage of any departmental materials during transit and in the execution of the work due to reasons what-so-ever and the cost of such materials will be recovered from the bills at stock issue rates or market rates whichever is higher.
91. If the contractor removes Government materials supplied to him from the site of work with a view to dispose of the same dishonestly, he shall be in addition to any other liability civil or criminal arising out of his contract be liable to pay a penalty equivalent to five times of the price of the materials according to the stock issue rate or market rate whichever is higher. The penalty so imposed shall be recovered at any time from any sum that may then or at any time thereafter become due to the contractor or from his security deposit or from the proceeds of sale thereof.
92. The selected contractor may take delivery of departmental supply according to his need for the work issued by the Office in-charge subject to the availability of the materials. The tenderer shall make all arrangement for proper storages of materials but no cost for raising shed for storage, pay of security guard etc. will be borne by the Department. The Department is not responsible for considering the theft of materials at site. It is the contractor's risk. Under any such plea if the tenderer stops the work, he shall have to pay the full penalty as per clause of P1 agreement.
93. The Department will have the right to supply at any time in the interest of work any departmental materials to be used in the work and the contractor shall use such materials without any controversy or dispute on that account. The rate of issue of such materials will be at the stock issue rates inclusive of storage charges or rates fixed by the Department or current market rate whichever is higher.
94. DELETED
95. Though Departmental issue of cement and steel has indicated, it may not be taken as binding. The contractor must have to arrange by themselves cement, steel, bitumen and every sort of materials from approved

manufacturer (TOR Rod -Tata Tiscon, SAIL along with all the approved rods by the works department (Vide letter no 10466/W, 23.06.2023) & Cement- Ultra Tech, Konark, ACC) get it tested in the any Departmental Laboratory and approved by the concerned Department before use. No extension of time or escalation of price on such account shall be entertained in future.

96. TOR rods, plates and structural members will be supplied in quantity, length and size available in the stock. For payment of reinforcement, the steel including plates etc. shall be measured in length of Different diameter, size and specification as actually used (including hooks and cranks) in the work correct to an inch or cm. And their weight calculated as per sectional weight prescribed by the Indian Standard Specification or as directed by the Engineer-in-Charge (Wastage of bars and unnecessary lapping will not be considered for measurement and payment).
97. Odisha Bridge & Construction Corporation Ltd. will be allowed price preference up to 3% over the lowest quotation or tender as laid down in Works and Transport Department Resolution No-285 date-17.04.1974. The Odisha Construction Corporation will be allowed a price preference to the extent of up to 3% over the lowest tender amount (Where their tender is not the lowest) provided they express willingness to execute the work after reduction of rates by negotiation.
98. The contractor is required to pay royalty to Govt. as fixed from time of time and produce such documents in support of their payment to the concerned Block Development Officer with their bills, falling which the amount towards royalties of different materials as utilized by them in the work will be recovered from their bills and deposited in the revenue of concerned department.
99. Trial Boring - The foundation level as indicated in the body of the departmental drawing is purely tentative and for the general guidance only. The Department has no responsibility for the suitability of actual strata at the foundation level. The contractor has to conduct his own boring before starting the work and get the samples tested at his own cost to ascertain the S.B.C. and credibility of the strata at founding level while quoting his rates for tender the contractor shall take in to account of the above aspects.
100. Any defects, shrinkage or other faults which may be noticed within 12 (Twelve) months from the completion of the work arising out of defective or improper materials or workmanship timing are upon the direction of the Engineer-in-Charge to be amended and made good by the contractor at his own cost unless the Engineer for reasons to be recorded in writing shall be decided that they ought to be paid for and in case of default Department may recover from the contractor the cost of making good the works. The contractor is also required to maintain the road/ building for 12 (Twelve) months from the date of successful completion of the work.
101. From the commencement of the works to the completion of the same, they are to be under the contractors charge. The contractor is to be held responsible to make good all injuries, damages and repairs occasioned or rendered necessary to the same by fire or other causes and they hold the Govt. of Odisha harmless for any claims for injuries to person or structural damage to property happening from any neglect, default, want of proper care or misconduct on the part of the contractor or any one in his employment during the execution of the work. Also no claim shall be entertained for loss due to earthquake, flood, cyclone, epidemic, riot or any other calamity whether natural or incidental damages so caused will have to be made good by the contractor at his own cost.
102. Gradation of ingredients: The coarse and fine aggregate shall meet the grade requirement as per the latest provision of relevant I.S. Code / I.R.C. code / MoRT&H specifications.
103. Where it will be found necessary by the Department, the Officer-in-Charge of the work shall issue an order book to the contractor to be kept at the site of the work with pages serially numbered. Orders regarding the work whenever necessary are to be entered in this book by the Officer-in-Charge with their dated signatures and duly noted by the contractor or his authorized agents with their dated signature. Orders entered in this book and noted by the contractor's agent shall be considered to have been duly given to the contractor for following the instructions of the Department. The order Book shall be the property of the Block and shall not be removed from the site of work without written permission of the Engineer-In-Charge and to be submitted to the Engineer-in charge every month.
104. The contractor should attach the certificate in token of payment deposit with the registration authority as per recent circular of the Government relating to his registration.
105. In case of any discrepancy in printing or omissions of statutory specifications or any other part or portion of the approved document during download of the bid document, the decision of the officer inviting the bid will be binding on the bidder.
106. The rates quoted by the contractor shall cover the latest approved rates of labours, materials, P.O.L. and Royalties. Arrangement of borrow areas; land, approach road to the building site etc. are the responsibility of the contractor.

CONTRACTOR

BLOCK DEVELOPMENT OFFICER.
HARABHANGA BLOCK

107. The rate for each work of concrete items wherever dewatering is imperatively necessary the term dewatering shall mean the execution or operation of the items due to standing water as well as due to percolation of water. The quoted rates will be inclusive of this.
108. The contractor shall make requisition of claim book from the date of commencement of the work from the Department and shall maintain in proper block form with pages serially numbered in order to record items of works are not covered by his contract and claimable as extra. Claims shall be entered regularly in this book under the dated signature of the contractor or his duly authorized agents at the end of each month. A certificate should be furnished along with the claim to the effect that he has no other claim beyond this claim up-to-date. If in any month there are no claims to record, a certificate to that effect should be furnished by the contractor in the claim book. Each claim must be defined and should be given as far as possible regarding the quantities as well as the total amount claimed. The claim book must be submitted by the contractor regularly by 10th and 16th days of each month for orders of the Engineer-in-Charge or competent authority. Claims not made in this manner or the claim book not maintained from the commencement of the work is liable to be summarily rejected. The claim book is the property of the block. and shall be surrendered by the contractor to the Engineer-in-charge after completion of the work or before recession of the contract by the Department whichever is earlier for record.
109. Number of tests as specified in I.R.C. / MoRT&H / I.S.I specification required for the construction of roads / bridges / buildings or any other structural works will be conducted in any Govt. Test House /Departmental laboratories/reputed material testing laboratory as to be decided by the Engineer-in-charge. Testing charges including expenditure for collection / transportation of samples /specimens etc. will be borne by the contractor. The collection of samples and testing are to be conducted for both prior to execution and during execution as may be directed by the Engineer-in-charge and on both the accounts the cost shall be borne by the contractor.
110. Even qualified criteria are met; the bidders can be disqualified for the following reasons, if enquired by the Department
- Making a false statement or declaration.
 - Past record of poor performance.
 - Past record of abandoning the work half way/ recession of contract.Past record of in-ordinate delay in completion of the work.
 - Past history of litigation.
111. In case the 1st lowest tenderer or even the next lowest tenderers withdraw in series one by one, thereby facilitating a particular tender for award, then they shall be penalized with adequate disincentives with forfeiture of EMD unless adequate justification for such back out is furnished. Appropriate action for black listing the tenderers shall also be taken apart from dis-incentivizing the tenderer.
112. The following documents which are not submitted with the Bid, will be deemed to be part of the Bid:

Sl. No	Particulars
1	Notice Inviting tender
2	Instruction to the Bidders
3	Conditions of Contract.
4	Contract data
5	Specifications
6	Drawings

113. Condition for issue of plant & machinery to contractor on hire: - Tools & plants will be issued to the contractor only if it is desirable in the interest of Govt. works and if these can be spared without inconvenience to the Department. The Sanction of the B.D.O. HARABHANGA shall be necessary in each case. The contractor shall arrange his Program of work according to the availability of the plant & machinery & no claim will be entertained for any delay in supply by the Department.

An agreement shall be entered in to by the contractor to the effect that these hire charges are recoverable from the bills of the contractor regularly and the final payment for the work including refund of security deposit will not be made until the total amount due to the Government on account of hire of machinery etc. is recoverable in full. Full amount of hire charges due from the contractor at any contract at any time shall be recovered from his next subsequent bill. All transit and incidental charges in connection with the dispatch of tools and plants and machineries from workshop shed/ deposit return there to, will be borne by the contractor. The hire charge shall be recovered at the prescribed rates from and inclusive of the date, the plant and machinery is made over up to and inclusive of the date of its return, even though the

same day it may not have been utilized for any reason except for a major break down which may take more than 72 hours for repairs. The contractor shall immediately intimate in writing to the Engineer-in-charge when any plant or machinery goes out of order requiring major repairs. The hire charges are for clock hours. In case of tar boilers, hot mix plant and any other machinery requiring similar preparation the working hour will include the time required to make up the boiler temperature and bring plant to the operating conditions before the actual start of work. The machine will work in shifts of 8 hours each. Extra charges towards overtime wages of any of the operating and maintenance staff will be livable. These charges will be fixed by the Engineer-in-charge from time to time. In no case, the tools and plants shall be operated beyond 8 hours in any shift without prior written permission of the Engineer-in-charge.

The contractor shall release the plant and machinery as and when required for periodical servicing and maintenance. He shall also provide for any labour and water source for washing the plants. In the case of Concrete mixtures, pavers and similar such type of equipments, the contractor shall arrange to get the hopper cleaned and the drums etc. washed at the close of work each day. The plant and machinery once issued to a contractor shall not be returned by him on account of lack of arrangement of labour and material etc. on his part. The same will be returned only when they do not require or when in the option of Engineer-in-charge the work or a portion of work for which issued is completed. The tools and plants shall while in transit and in the custody of contractor be at his sole risk and responsibility for damages and / or loss except fair wear and tear. The damage or loss as assessed by Engineer-in-charge shall be made good by the contractor. In the event of a disagreement as to the extent of damage or the value of article lost, the decision of Collector, HARABHANGA shall be final. The contractor shall on or before the supply of plant and machinery sign an agreement in indemnifying the Govt. against loss or damage to the machine. The Contractor shall also be responsible for any claim for compensation for loss of life, injury or damages to property etc. arising from any cause what-so-ever. The contractor shall provide full time choukidar for guarding the plant and machinery at site.

If the articles are not returned within the date originally specified or extended by the Engineer in charge, in addition to the normal hire charge, a surcharge equal to 10% of the hire charges will be levied for the period that the machinery is not returned. Such period will be treated as working time. In the event of the non-return of the machinery, the full value of the articles at the current market price will be recovered from the contractor's outstanding bills or any bills that may become due in respect of his other work under the state public works Department. The decision of the Chief Engineer shall be final in case of dispute.

FORM OF AGREEMENT – The contractor shall, before taking the possession of the machinery, enter in to an agreement with the Engineer-in-charge or his nominees in the form attached. Log Books for recording the hours of daily works for each of the plant and machinery supplied to the contractor will be maintained by the Department will be attested by the contractor or his authorized agent daily. In case of contractor contests the correctness of the entries and / or fails to sign the logbook, the decision of the Engineer-in-charge shall be final and binding on him. Hire charges will be calculated according to the entries in the logbook and will be binding on the contractor.

114. ELIGIBILITY CRITERIA FOR QUALIFICATION:

- a. Required E.M.D as per the Clause No. 7 and Clause No.21.
- b. Demand draft towards cost of tender paper as per Clause No.4.
- c. Xerox copy of valid Registration Certificate, Valid GSTIN, PAN card along with the tender documents and furnish the Original Registration certificate, and PAN card, for verification of opening of Cover-I of the tender before Block Development Officer, HARABHANGA as per Clause No.22.
- d. Information regarding current litigation, debarring / expelling of the applicant or abandonment of work by the applicant in schedule "E" and affidavit to that effect including authentication of tender documents and Bank guarantee in schedule "F" as per Clause No.49.
- e. License criteria as per Clause No.8 for composite tender.
- f. DELETED
- g. Evidence of ownership of major items of construction equipments, named evidence of arrangement of processing them on hire/lease/buying as defined therein. (As per Annexure-I)
- h. DELETED
- i. Proposal for subcontracting the components of the works for construction/up-gradation, aggregating to not more than 20 percent of the contract price, if desired.

- j. Submission of original bid security and tender paper cost as prescribed in the relevant clause of DTCN after last date and time of submission of bid before the stipulated date & time for opening of the bid.
- k. The intending tenderer(s) should have the total financial turnover of an amount not less than the amount put to Tender (Annexure Column-7) during any 3(three) financial years taken together of the last proceeding five financial years.

115. **ADDENDUM TO THE CONDITION OF P-1 CONTRACT**

Clause-2(a) of P-1 Contract:-TIME CONTROL :- (Vide Works Department Office Memorandum No.24716 dtd.24.12.2005 and No.8310 dtd.17.05.2006)

2.1. **Progress of work and Re-scheduling program.**

- 2.1.1. The Block Development Officer, HARABHANGA shall issue the letter of acceptance to the successful contractor. The issue of the letter of acceptance shall be treated as closure of the Bid process and commencement of the contract.
- 2.1.2. Within 15 days of issue of the letter of acceptance, the contractor shall submit to Block Development Officer, HARABHANGA for approval a Program showing the general methods, arrangements, and timing for all the activities in the Works along with monthly cash flow forecast.
- 2.1.3. To ensure good progress during the execution of the work the contractors shall be bound in all cases in which the time allowed for any work exceeds one month to complete, 1/4th of the whole time allowed under the contract has elapsed, 1/2 of the whole of the work before 1/2 of the whole time allowed under the contract has elapsed, 3/4th of the whole of the work before 3/4th of the whole time allowed under the contract has elapsed.
- 2.1.4. If at any time it should appear to the Engineer-in-Charge that the actual process of the work does not conform to the Program to which consent has been given the Contractor shall produce, at the request of the Engineer-in-Charge, a revised Program showing the modifications to such Program necessary to ensure completion of the works within the time for completion. If the contractor does not submit an updated Program within this period, the Engineer-in-Charge may withhold the amount of 1% of the contract value from the next payment certificate and continue to withhold this amount until the next payment after the date on which the overdue Program has been submitted.
- 2.1.5. An update of the Program shall be a Program showing the actual progress achieved on each activity and the effect of the progress achieved on the timing of the remaining work including any changes to the sequence of the activities.
- 2.1.6. The Engineer-in-Charge's approval of the Program shall not alter the Contractor's obligations. The Contractor may revise the Program and submit it to the Engineer-in-Charge again at any time. A revised Program is to show the effect of Variations and Compensation Events.
- 2.2. **Extension of the Completion Date.**
- 2.2.1. The time allowed for execution of the works as specified in the Contract data shall be the essence of the Contract. The execution of the works shall commence from the 15th day or such time period as mentioned in letter of Award after the date on which the Engineer-in-Charge issues written orders to commence the work or from the date of handing over of the site whichever is later. If the Contractor commits default in commencing the execution of the work as aforesaid, Government shall without prejudice to any other right or remedy available in law, be at liberty to forfeit the earnest money & performance guarantee / Security deposit absolutely.
- 2.2.2. As soon as possible after the Agreement is executed, the Contractor shall submit the Time & Progress Chart for each milestone and get it approved by the Department. The Chart shall be prepared in direct relation to the time stated in the Contract documents for completion of items of the works. It shall indicate the forecast of the dates of commencement and completion of various trades of sections of the work and may be amended as necessary by agreement between the Engineer-in-Charge and the Contractor within the limitations of time imposed in the contract documents, and further to ensure good progress during the execution of the work, the contractor shall in all cases in which the time allowed for any work, exceeds one month (save for special jobs for which a separate Program has been agreed upon) complete the work as per milestone given in contract data.
- 2.2.3. In case of delay occurred due to any of the reasons mentioned below, the Contractor shall immediately give notice thereof in writing to the Engineer-in-Charge but shall nevertheless use constantly his best endeavors to prevent or make good the delay and shall do all that may be reasonably required to the satisfaction of the Engineer-in-Charge to proceed with the works.

i) Force majored, or

CONTRACTOR

BLOCK DEVELOPMENT OFFICER.
HARABHANGA BLOCK

ii) Abnormally bad weather, or

iii) Serious loss or damage by fire, or

iv) Civil commotion, local commotion of workmen, strike or lockout affecting any of the trades employed on the work, or.

v) Delay on the part of other contractors or tradesmen engaged by Engineer-in-Charge in executing work not forming part of the Contract.

vi) In case a Variation is issued which makes it impossible for Completion to be achieved by the Intended Completion Date without the Contractor taking steps to accelerate the remaining work and which would cause the Contractor to incur additional cost, or

vii) Any other cause, which, in the absolute discretion of the authority mentioned, in Contract data is beyond the Contractors control.

2.2.4. Request for reschedule and extension of time, to be eligible for consideration, shall be made by the Contractor in writing within fourteen days of the happening of the event causing delay. The Contractor may also, if practicable, indicate in such a request the period for which extension is desired.

2.2.5. In any such case a fair and reasonable extension of time for completion of work may be given. Such extension shall be communicated to the Contractor by the Engineer-in-Charge in writing, within 3 months of the date of receipt of such request. Non-application by the contractor for extension of time shall not be a bar for giving a fair and reasonable extension by the Engineer-in-Charge and this shall be binding on the contractor.

2.3. Compensation for Delay.

2.3.1. If the contractor fails to maintain the required progress in terms of clause-2 of P-1 Contract or to complete the work and clear the site on or before the contract or extended date of completion, he shall, without prejudice to any other right or remedy available under the law to the Government on account of such breach, pay as agreed compensation the amount calculated at the rates stipulated below as the Chief Engineer (whose decision in writing shall be final and binding) may decide on the amount of tendered value of the work for every completed day / month (as applicable) that the progress remains below that specified in Clause-2 of P-1 Contract or that the work remains incomplete. This will also apply to items or group of items for which a separate period of completion has been specified. Compensation @ 1.5% per month of for delay of work, delay to be completed on per Day basis. Provided always that the total amount of compensation for delay to be paid under this condition shall not exceed 10% of the Tendered Value of work or to the Tendered Value of the item or group of items of work for which a separate period of completion is originally given. The amount of compensation may be adjusted or set-off against any sum payable to the Contractor under this or any other contract with the Government. In case, the contractor does not achieve a particular milestone mentioned in contract data, or the rescheduled milestone(s) in terms of Clause-2.5, the amount shown against that milestone shall be withheld, to be adjusted against the compensation levied at the final grant of extension of time. Withholding of this amount on failure to achieve a milestone shall be automatic without any notice to the contractor. However, if the contractor catches up with the progress of work on the subsequent milestone(s), the withheld amount shall be released. In case the contractor fails to make up for the delay in subsequent milestone(s), amount mentioned against each milestone missed subsequently also shall be withheld.

However no interest whatsoever shall be payable on such withheld amount.

2.3.2. If more than one bidder became eligible to get the tender, then the tender accepting authority will finalize the tender through a transparent lottery system, where all bidders/ their authorized representatives, the tender inviting authority/ his authorized representative and Accounts Officer of Block will remain present

2.5. Management Meetings

2.5.1. Either the Engineer or the Contractor may require the other to attend a management meeting. The business of management meetings shall be to review the plans for remaining work and to deal with matters raised in accordance with the early warning procedure.

2.5.2. The Engineer shall record the business of management meetings and is to provide copies of his record to those attending the meeting and to the Employer. The responsibility of the parties for actions to be taken to be decided by the Engineer either at the management meeting or after the management meeting and stated in writing to all who attended the meeting. Clause-2 (b) of Item Rate P-1 Agreement:- Rescission of Contract (Amendment as per letter No.10639 dt. 27.05.2005 of Works Department, Orissa):- To rescind the contract (of which rescission notice in writing to the contractor under the hand of the Executive Engineer, DRDA, shall be conclusive evidence), 20% of the value of left over work will be realized from the contractor as penalty.

116. The tenderers are required to go through each clause of P.W.D. Form P-1 carefully in addition to the clauses mentioned here in before tendering.
117. A Contractor may be black listed as per amendment made to Appendix XXXIV to OPWD Code Vol.-II on rules for black listing of Contractors vide letter no.3365 dt.01.03.2007 of Works Department, Orissa.
- As per said amendment a Contractor may be blacklisted
- a) Misbehavior/threatening of Departmental & supervisory officers during execution of work/tendering process.
 - b) Involvement in any sort of tender fixing.
 - c) Constant non-achievement of milestones on insufficient and imaginary grounds and non-adherence to quality specifications despite being pointed out.
 - d) Persistent and intentional violation of important conditions of contract.
 - e) Security consideration of the State i.e. any action that jeopardizes the security of the State.
 - f) Submission of false/ fabricated / forged documents for consideration of a tender.
118. The safety certificate of the E.I. work will be furnished by the agencies after getting necessary verification from the Electrical Inspector / equally competent authority responsible for the work prior to Energization of the building.
119. Percentage rate contract (vide Works Department letter no.8310 dt.17.05.2006) In case of percentage rate tender:-
- i. The Contractor has to mention percentage excess or less over the estimated cost (In figures as well as words) in the prescribed format appended to the tender document.
 - ii. Only percentage quoted shall be considered. Percentage quoted by the Contractor should be accurately filled-in figures and words, so that there is no discrepancy.
 - a. If any discrepancy is found in the percentage quoted in words and figures, then the percentage quoted by the Contractor in words shall be taken as correct
 - b. If any discrepancy is found in the percentage quoted in percentage excess/ less and the total amount quoted by the Contractor, then percentage will be taken as correct.
 - c. The percentage quoted in the tender without mentioning excess or less and not supported with the corresponding amount will be treated as excess.
 - d. The percentage quoted in the tender without mentioning excess / less supported with corresponding amount does not tally with either to percentage excess or less then it will be treated as percentage excess.
 - e. The percentage quoted in the tender without mentioning excess / less supported with corresponding amount if tallied with the percentage then it will be treated as to which side the amount tallies.
 - f. The Contractor will write percentage excess/ less unto one decimal point only. If he writes the percentage excess / less up to two or more decimal points, the first decimal point shall only be considered without rounding off.
 - g. The tender shall be written legibly and free from erasures, over writings or corrections of figures. Corrections, over writings & interpolations where unavoidable should be made by making out, initialing, dating and rewriting.
 - iv. In the contract P1 time is the essence. The contractor is required to maintain a certain rate of progress specify in the contract.
 - v. The quantity mentioned can be increased or reduced to the extent of 10% for individual items subject to a maximum of 5% over the estimated cost. If it exceeds the limit stated above prior approval of competent authority is mandatory before making any payment.
 - vi. The period of completion is fixed and cannot be altered except in case of exceptional circumstances with due approval of next higher authority.
 - vii. Bills for percentage rate tenders shall be prepared at the estimated rates for individual items only and the percentage excess or less shall be added or subtracted from the gross amount of the bill.

(Total 119 Clauses)

GENERAL CONDITIONS

1. Drawings & Specifications

The Contractor, after the award of the contract and on signing the agreement shall be furnished free of cost two copies of each of the drawings specifications, descriptive schedules and other details necessary for execution of the work. All further drawings and details as may be prepared by the department from time to time for reasonable development of the work described in the contract documents and reasonably necessary to explain and amplify the contract drawings and to enable the contractor to execute and complete the work shall also be supplied in duplicate to contractor free of cost.

Any further copies of such drawings, required by the contractor shall be paid for by him. The contractor shall keep one copy of all the drawings specifications, price schedule of items and quantities at work site and the Engineer-in-charge or his authorized representative shall at all reasonable times have access to the same.

2. Contractor's Responsibility.

- a) The contractor shall provide at his cost everything necessary for the proper execution of the works according to the intend and meaning of the drawings, schedule of items and quantities and specifications taken together, if the same is not particularly shown or described therein, provided that the same can reasonably be inferred there from, If the Contractor finds any discrepancy in the drawings or between the drawing and schedule of quantities and specifications, he shall .immediately in writing refer the same to the Engineer-in-charge whose decision shall be final & binding.
- b) Any work done at any time or even before receipt of such details shall be removed/replaced by the contractor without any expense to the department If the work is not in order and if so directed by the Engineer-in-charge error inconsistencies in drawings and local conditions affecting the works shall be brought to the notice of the Engineer-in-charge immediately for his decision All drawings, bill of quantities and specifications and copies therefore furnished by the department, are their property. They shall not be used on any other work and shall be returned to the Department on request on completion and before issue of final certificate or termination of the contract.
- c) All materials and workmanship shall be of the respect kinds described in the specification. B.O.Q, contract and in accordance with the instruction of the Engineer-in-charge. The contractor must satisfy himself about the same while furnishing samples for approval of the Engineer-in-charge before incorporation in the works.
- d) The Engineer-in-charge may from time to time cause at his discretion such tests on samples of materials or workmanship of all/any materials and work, as he may consider necessary at places of manufacture, fabrication, on the site or at such other places. The expenditure incurred for all such tests shall be borne by the contractor.
- e) All approved samples are to be preserved by the contractor in a regular manner in the site office for inspection and verification of the Engineer-in-charge or his representative from time to time.
- g). It is the responsible of the tenderer to get the prepare verification certificate from the competent authority for electrical works before the final bill.
- h) **Alteration / Addition & Omissions**
The Engineer-in-charge shall make any variation of the form, quality or quantity of the works or any part thereof that may be in his opinion be necessary and for that purpose or if for any, other reason it shall, in his opinion be desirable, he shall have power to order the Contractor to do so and the Contractor shall do any or allot followings:
 - a) Increase or decrease the quantity of any work included in the contract.
 - b) Omit any such work.
 - c) Change the levels, lines, position and dimensions of any part of the works, and

d) Execute additional works of any kind necessary for the completion of the work. No such variation shall in any way radiate or invalidate the contract, but the value of all such variations shall be taken into account and shall be added to or deducted from the contract sum accordingly, but no such variation shall be made by the contractor without prior written instruction from the Engineer-in-charge.

e) The Schedule of quantities/rates shall be deemed to have been prepared and included in accordance with the method of measurement of work set out and as per the relevant specifications or in its absence relevant I.S. code of practice Any error in the specification or in quantity or omission of any item from the schedule of quantities/ rates shall not vitiate the contract, but be adjusted by adding to or deduction from the contract sum provided that no rectification of errors, if any, shall be allowed in the contract schedule of rates.

4. Valuation of variations

a) All extra or additional work done or work omitted shall be valued at the rates and price set out in the prices schedule of quantities, and/or derived there-from, if in arriving at the contract sum, the Contractor have added to or deducted from the total of the items in the tender any sum either as a percentage or proportion, then the same percentage of proportion shall apply to all items or works in the prices schedule as also for valuation of variation.

b) If the contract does not contain any rate or price applicable to the extra or additional work, or the rate or price in the priced schedule of quantities has become inapplicable in the opinion of the Engineer-in-charge by virtues of such addition or omission, then suitable rates or price shall be agreed such rates shall be derived by analysis based on standard schedule of rates of State P.W.D. / P.H.D or in case such is not available therein, form any approved schedule with the various elements valued at local market price plus 15 (fifteen) percent towards over-heads.

c) The extra or additional work like display board, Work contingency (1% of bill amount) etc will be derived and added to the contractor bill and accordingly will be deducted or paid from the same as per direction of Engineer- in- charge.

5. The Offers are also to include

a) To supply all materials, labour, supervision, services, supports, scaffoldings, approach road, construction equipments, tools and plants etc., as required for proper execution of all the items of the work as per drawing and specification.

b) To provide all incidental items not shown or specified in particular, but reasonable or necessary for successful completion of the work in accordance with the drawings, specifications and schedule of quantities.

c) Cleaning, Uprooting the stumps, vegetation and old masonry etc., met in the trenches and excavations.

d) Providing shoring and shuttering to avoid sliding of the soils and removal of the same or completion.

e) De-watering as required and directed.

f) Excavation at all depths (Unless otherwise mentioned in schedule), stacking separately usable and disposal of surface earth and materials from site as directed.

g) Curing of ail concrete and cement works as per specification and direction,

h) Centering, shuttering as required for all concrete work.

i) Bending, binding, tying the grill & placing in position, including supply of all materials & labour etc.

l) To provide water and power required for construction testing and commissioning,

k) Testing of materials and works as per specification and direction

Annexure- I**List of Plants & Equipments to be deployed on contract work**

Sl. No	Type of Equipments	No. of machines required	Marks
1.	Concrete Mixture	1 No	30
2.	Concrete Vibrator Plate type	1 No.	10
3.	Concrete Vibrator Needle type`	1 No.	10
4.	Truck/ Tipper	1 No	10
5.	Tractor	1 No	10
6.	Water Tanker	1 No.	10
7.	Water Pump	1 No.	10
8.	Centering and Shuttering Plate	1 Set	10

100

CERTIFICATE OF NO RELATIONSHIP

I/We hereby certify that I/We* am/are* related / not related (*) to any officer of Panchayat Samiti Office, HARABHANGA of the rank of Assistant Engineer & above and any officer of the rank of Assistant / Under Secretary and above of the P.R & D.W Department, Govt. of Odisha. I/We* am/are* aware that, if the facts subsequently proved to be false, my/our* contract will be rescinded with forfeiture of E.M.D and security deposit and I/We* shall be liable to make good the loss or damage resulting from such cancellation.

I/We also note that, non-submission of this certificate will render my / our tender liable for rejection.

(*) - Strike out which is not applicable

Signature of the Tenderer
Date:-

CONTRACTOR

BLOCK DEVELOPMENT OFFICER.
HARABHANGA BLOCK

SCHEDULE – B:- DELETED

SCHEDULE – C

CERTIFICATE OF TOOLS AND PLANTS

I/We hereby certify that the following tools and plants, machineries and vehicles are in my /our possession in working orders.

- (i)
- (ii)
- (iii)
- (iv)
- (v)

I/We also note that, non-submission of this certificate will render my/our tender liable for rejection.

Signature of the Tenderer
Date.

SCHEDULE – D:- DELETED

SCHEDULE – E

INFORMATION REGARDING CURRENT LITIGATION, DEBARRING EXPELLING OF TENDERER OR ABANDONMENT OF WORK BY THE TENDERER

- | | | |
|----|---|----------|
| 1. | a) Is the tenderer currently involved in any litigation relating to the works. | Yes / No |
| | b) If yes: give details: | |
| 2. | a) Has the tenderer or any of its constituent partners been debarred/ expelled by any agency in India during the last 5 years. | Yes / No |
| 3. | a) Has the tenderer or any of its constituent partners failed to perform on any contract work in India during the last 5 years. | Yes / No |
| | b) If yes, give details: | |

Note:

If any information in this schedule is found to be incorrect or concealed, qualification application will summarily be rejected.

Signature of Tenderer

CONTRACTOR

BLOCK DEVELOPMENT OFFICER,
HARABHANGA BLOCK

SCHEDULE – F**AFFIDAVIT**

1. The undersigned do hereby certify that all the statements made in the required attachments are true and correct.
2. The undersigned also hereby certifies that neither my / our firm / company / individuals _____ nor any of its constituent partners have abandoned any road/ bridge/Irrigation /Buildings or other project work in India nor any contract awarded to us for such works have been rescinded during the last five years prior to the date of this bid.
3. The undersigned hereby authorize(s) and request(s) any bank, person, firm or Corporation to furnish pertinent information as deemed necessary and as requested by the Department to verify this statement or regarding my (our) competency and general reputation.
4. The undersigned understands and agrees that further qualifying information may be requested and agree to furnish any such information at the request of the Department.
5. The undersigned undertake that in case of any information furnished by me found to be incorrect, the Government has right to reject the Bid.

(Signature of Tenderer)**Title of Officer****Name of Firm
Date****SCHEDULE – G: - DELETED****SCHEDULE – H**

**Proposed sub-contracts and firms involved. [Refer ITB Clause 3.2 h]
(Admissible in case of composite bids only)**

Sanction of the works	Value of Sub-contract	Sub-contractor (Name & Address)	Experience in similar work
1	2	3	4

Attach copies of certificates on possession of valid license for executing water supply/sanitary work/building electrification works [Reference Clause 3.2 h]

**Signature of the Tenderer.
Date**

CONTRACTOR

BLOCK DEVELOPMENT OFFICER.
HARABHANGA BLOCK

SAMPLE FORMATS
UNDER TAKING

This is to certify that

1. My firm has neither been associated, directly or indirectly, with the Consultant or with any other entity that has prepared the design, specifications, and other documents for the Project nor has any person associated with been proposed as Project Manager for the Contract.
2. My firm has not engaged any agency and any of its affiliates engaged by the Engineer-in-Charge to provide consulting services for the preparation or supervision of this work.
3. My firm has not engaged any Engineer of gazetted rank employed in Engineering or Administrative duties in an Engineering Department of the Government of Odisha or other gazetted officer retired from Government service during last two years without prior permission of the Government of Odisha in writing on or before submission of this tender. I am aware that my contract is liable to be cancelled if either I or any of my employees is found any time to be such a person who had not obtained the permission of the Government of Odisha as aforesaid.

Signature of the Tenderer.

Date:-

- Note:
- i. Strike out whichever is not applicable
 - ii. In case any person is under his employment with due permission from Government, the same may be cited in a separate letter.

SCHEDULE – J**RELATIONSHIP DECLARATION**

To,

The Tender Inviting Officer,
 Subject: (Name of the Work)
 Reference : (Bid reference number)

Sir,

Pursuant to clause 2.2 of the ITB, it is to inform that I have relative(s) employed as an Officer in the rank of an Assistant Engineer/Under Secretary under the _____ Department. His (Their) details are as follows.

Pursuant to clause 2.3 of the ITB, I am to submit herewith the names of persons who are working under my firm having near relatives to any gazetted officer in the rank of an Assistant Engineer/Under Secretary in the _____ Department.

SI No	Name of the my employee and his designation in the firm	Presently working at	Details of his relatives working in the Department
			Relationship Name: Designation Office Address
			Relationship Name: Designation Office Address

I am also duty bound to inform the relationship of any subsequent employment with any gazette officer in the rank of an Assistant Engineer/Under Secretary in the _____ Department. I am aware that any breach of this condition would render my firm liable for penal action for suppression of facts.

Yours Sincerely

Signature of the Tenderer.

Date:-

BILL OF QUANTITY (Inc Labour CESS)					
Sl. No. - 01. NAME OF THE PROJECT: - Construction of ACR Building at Kharsankulei PUPS.					
Item No.	Description Item of Works	Unit	Quantity	Rate in Rs.	Amount in Rs.
1	Earthwork in excavation in Ordinary soil within initial lead and lift including rough dressing and breaking clods to max. 5cm to 7cm size and laying in layers not exceeding 0.30m in depth with all materials and labour, T&P required for the work with all taxes and royalties etc. complete.	Cum	47.97	240.77	11549.09
2	Filling Sand in foundation & Plinth and proper layer including watering and ramming including cost and conveyance of all materials and labour, T&P required for the work with all taxes and royalties etc. complete.	Cum	72.09	594.84	42879.41
3	P.C.C. (1:3:6) using 40 mm HGCB Metal including all charges etc. complete as directed by the Engg-in-charges.	Cum	17.49	5835.06	102054.03
4	Brick masonry with C.B bricks 25cm x 12cm x 8cm size in cement mortar (1:4) by using screened sand including cost and conveyance of all materials and labour, T&P required for the work with all taxes and royalties etc. complete. (In F&P).	Cum	15.98	5431.96	86795.33
5	R.C.C. M20 grade using 20 mm downgraded GHCB chips including all charges of labour and materials etc. complete as directed by the Engg-in-charges.				
(a)	Column base & Footings.	Cum	9.64	6456.93	62224.44
(b)	Plinth bend	Cum	4.78	7077.91	33804.79
(c)	Window seal	Cum	0.25	14154.51	3490.90
(d)	Column.	Cum	3.73	15715.81	58632.07
(e)	Lintel bend	Cum	2.25	14154.51	31848.34
(f)	Chajja.	Sqm.	16.53	1178.14	19477.58
(g)	Roof Beam	Cum	4.57	15715.81	71785.98
(h)	Roof Slab.	Cum	13.81	13199.45	182301.04
6	Providing HYSD reinforcement for RCC works including cutting, bending, binding and placing in position as per drawing including all charges of labour and materials etc. complete as directed by the Engg-in-charges				
		Qntl.	32.95	7062.43	232732.73

7	Fly Ash brick masonry in CM (1:6) in superstructure using fly ash bricks of 25 cm x 12 cm x 8 cm having crushing strength not less than 75 kg/ scum with dimensional tolerance+/- 8% including all charges of labour and materials etc. complete as directed by the Engg-in-charges.	Cum	20.41	5470.28	111655.47
8	16 MM thick CP in CM (1:6) over brick masonry including all charges of labour and materials etc. complete as directed by the Engg-in-charges	Sqm.	119.28	274.70	32767.20
9	12 MM thick CP in CM (1:6) over brick masonry including all charges of labour and materials etc. complete as directed by the Engg-in-charges.	Sqm.	142.05	212.56	30195.07
10	20 mm thick cement plaster (1:6) to Plinth including racking out joints watering curing cost, conveyance, royalty and taxes of all materials and labour etc complete in all respect.	Sqm	26.44	299.48	7919.17
11	Supplying of fabricated Door and window shutters with angle iron frames, M.S. Grills etc. approved design including cost, conveyance and taxes of all materials etc complete in all respect.	Kg.	708.00	157.18	111281.02
12	Fixing and fitting of vitrified tiles on floor with 25 mm thick bed in CM (1:1) including all labour and materials etc. complete as directed by the Engg-in-charges.	Sqm.	111.05	1140.88	131293.15
13	Fixing and fitting of vitrified tiles on dado and riser with 12 mm thick bed in CM (1:3) including all labour and materials etc. complete as directed by the Engg-in-charges	Sqm.	9.21	1277.74	11766.93
14	Painting two coats with any approved Synthetic Enamel paint over a coat of primer (red oxide) over iron doors& windows including cost of paint and primer all labour and materials etc. complete.	Sqm.	42.36	260.43	11032.39
15	Finishing wall surface with Weather coat paint of approved shade on new work two coat to give an even shade all cost etc.	Sqm	238.79	174.64	41702.21
16	Finishing wall surface with Distemper paint of approved shade on new work two coat to give an even shade all cost etc.	Sqm.	180.60	165.26	29845.56

17	Supplying fitting and fixing of stainless steel of 304 grade in hand railing using 50mm dia of 2mm thick circular pipe with Balustrade of size 32mm x 32mm x 2mm @ 0.90 mtrs C/C and stain less square pipe bracing of size 32mm x 32mm x 2mm in 3 rows in staircase as per approved design etc complete as per the direction of the Engineer-in-charge. (10.478Kg /Mt).	Kg	155.68	297.73	47542.93
			Total	Rs.	15,06,577.00

17 (Seventeen items) only

(Rupees Fifteen Lakh Six Thousand Five Hundred Seventy-seven) only.

Special condition: -All materials, labour, machineries, and equipments required to complete the work in all respect shall be arranged by the tenderer at his own cost. The employer will bear no responsibility in this aspect.

My / Our quoted rate is _____ % Excess over the Estimated cost put to Tender
 _____ % Less than the Estimated cost put to Tender
 _____ Equal to the corresponding estimate rate.

Signature of the Contractor.

Notes: 1. The Contractor should not write anything except quoting of percentage, excess/ less / equal to the estimated cost.

No. of corrections.....

No. of overwriting.....

No. of interpolations.....

No. of omission.....

Signature of Tenderer.
with date of submission of Tender.

Block Development Officer.
HARABHANGA Block.

Official use only

1. Name of the work: - Construction of ACR Building at Kharsankulei PUPS.
2. Approximate estimated cost put to tender :-Rs. 15,06,577 /-
3. Value of E.M.D as per tender call notice :- Rs. 15,066 /-
- 4.(a) E.M.D deposited by the tenderer in shape of :-
 (b) Amount pledged/ un pledged :-
5. GSTIN :-
6. Stipulated period of completion :-
7. Cost of tender paper :- Rs.6,000/-
8. Date & time of opening of the tender paper :- Dt.17.07.2026, At 11.00 AM
9. Tender paper in -----/ sheets
10. No of items tendered :- 17 (Seventeen items) only.
11. Total overwriting and correction :-

Sold to _____

_____ class contractor

Vide M.R No _____ dated _____

**Block Development Officer
(Office Seal)**

BILL OF QUANTITY (Inc Labour CESS)					
Sl. No. - 02. NAME OF THE PROJECT: - Construction of ACR Building at Sarsara PUPS.					
Item No.	Description Item of Works	Unit	Quantity	Rate in Rs.	Amount in Rs.
1	Earthwork in excavation in Ordinary soil within initial lead and lift including rough dressing and breaking clods to max. 5cm to 7cm size and laying in layers not exceeding 0.30m in depth with all materials and labour, T&P required for the work with all taxes and royalties etc. complete.	Cum	47.97	240.77	11549.09
2	Filling Sand in foundation & Plinth and proper layer including watering and ramming including cost and conveyance of all materials and labour, T&P required for the work with all taxes and royalties etc. complete.	Cum	72.09	594.84	42879.41
3	P.C.C. (1:3:6) using 40 mm HGCB Metal including all charges etc. complete as directed by the Engg-in-charges.	Cum	17.49	5898.18	103157.98
4	Brick masonry with C.B bricks 25cm x 12cm x 8cm size in cement mortar (1:4) by using screened sand including cost and conveyance of all materials and labour, T&P required for the work with all taxes and royalties etc. complete. (In F&P).	Cum	15.98	5431.96	86795.33
5	R.C.C. M20 grade using 20 mm downgraded GHCB chips including all charges of labour and materials etc. complete as directed by the Engg-in-charges.				
(a)	Column base & Footings.	Cum	9.64	6516.10	62794.66
(b)	Plinth bend	Cum	4.78	7137.08	34087.40
(c)	Window seal	Cum	0.25	14213.68	3505.58
(d)	Column.	Cum	3.73	15774.98	58852.82
(e)	Lintel bend	Cum	2.25	14213.68	31981.47
(f)	Chajja.	Sqm.	16.53	1181.98	19541.07
(g)	Roof Beam	Cum	4.57	15774.98	72056.25
(h)	Roof Slab.	Cum	13.81	13258.62	183118.25
6	Providing HYSD reinforcement for RCC works including cutting, bending, binding and placing in position as per drawing including all charges of labour and materials etc. complete as directed by the Engg-in-charges				
		Qntl.	32.95	7062.43	232732.73

7	Fly Ash brick masonry in CM (1:6) in superstructure using fly ash bricks of 25 cm x 12 cm x 8 cm having crushing strength not less than 75 kg/ scum with dimensional tolerance+/- 8% including all charges of labour and materials etc. complete as directed by the Engg-in-charges.	Cum	20.41	5470.28	111655.47
8	16 MM thick CP in CM (1:6) over brick masonry including all charges of labour and materials etc. complete as directed by the Engg-in-charges	Sqm.	119.28	274.70	32767.20
9	12 MM thick CP in CM (1:6) over brick masonry including all charges of labour and materials etc. complete as directed by the Engg-in-charges.	Sqm.	142.05	212.56	30195.07
10	20 mm thick cement plaster (1:6) to Plinth including racking out joints watering curing cost, conveyance, royalty and taxes of all materials and labour etc complete in all respect.	Sqm	26.44	299.48	7919.17
11	Supplying of fabricated Door and window shutters with angle iron frames, M.S. Grills etc. approved design including cost, conveyance and taxes of all materials etc complete in all respect.	Kg.	708.00	157.18	111281.02
12	Fixing and fitting of vitrified tiles on floor with 25 mm thick bed in CM (1:1) including all labour and materials etc. complete as directed by the Engg-in-charges.	Sqm.	111.05	1140.88	131293.15
13	Fixing and fitting of vitrified tiles on dado and riser with 12 mm thick bed in CM (1:3) including all labour and materials etc. complete as directed by the Engg-in-charges	Sqm.	9.21	1277.74	11766.93
14	Painting two coats with any approved Synthetic Enamel paint over a coat of primer (red oxide) over iron doors& windows including cost of paint and primer all labour and materials etc. complete.	Sqm.	42.36	260.43	11032.39
15	Finishing wall surface with Weather coat paint of approved shade on new work two coat to give an even shade all cost etc.	Sqm	238.79	174.64	41702.21
16	Finishing wall surface with Distemper paint of approved shade on new work two coat to give an even shade all cost etc.	Sqm.	180.60	165.26	29845.56

17	Supplying fitting and fixing of stainless steel of 304 grade in hand railing using 50mm dia of 2mm thick circular pipe with Balustrade of size 32mm x 32mm x 2mm @ 0.90 mtrs C/C and stain less square pipe bracing of size 32mm x 32mm x 2mm in 3 rows in staircase as per approved design etc complete as per the direction of the Engineer-in-charge. (10.478Kg /Mt).				
		Kg	155.68	297.73	47542.93
			Total	Rs.	15,10,053.00

17 (Seventeen items) only

(Rupees Fifteen Lakh Ten Thousand Fifty-three) only.

Special condition: -All materials, labour, machineries, and equipments required to complete the work in all respect shall be arranged by the tenderer at his own cost. The employer will bear no responsibility in this aspect.

My / Our quoted rate is _____ % Excess over the Estimated cost put to Tender
 _____ % Less than the Estimated cost put to Tender
 _____ Equal to the corresponding estimate rate.

Signature of the Contractor.

Notes: 1. The Contractor should not write anything except quoting of percentage, excess/ less / equal to the estimated cost.

No. of corrections.....

No. of overwriting.....

No. of interpolations.....

No. of omission.....

Signature of Tenderer.
with date of submission of Tender.

Block Development Officer.
HARABHANGA Block.

Official use only

- 1.Name of the work: - Construction of ACR Building at Sarsara PUPS.
- 2.Approximate estimated cost put to tender :-Rs. 15,10,053 /-
- 3.Value of E.M.D as per tender call notice :- Rs. 15,101 /-
- 4.(a) E.M.D deposited by the tenderer in shape of :-
- (b)Amount pledged/ un pledged :-
5. GSTIN :-
6. Stipulated period of completion :-
- 7.Cost of tender paper :- Rs.6,000/-
- 8.Date & time of opening of the tender paper :- Dt 17.07.2026, At 11.00 AM
- 9.Tender paper in -----/ sheets
- 10.No of items tendered :- 17 (Seventeen items) only.
- 11.Total overwriting and correction :-

Sold to _____

_____class contractor

Vide M.R No _____ dated _____

**Block Development Officer
(Office Seal)**

BILL OF QUANTITY (Inc Labour CESS)					
Sl. No. - 03. NAME OF THE PROJECT: - Construction of ACR Building at Pipalkata UPS.					
Item No.	Description Item of Works	Unit	Quantity	Rate in Rs.	Amount in Rs.
1	Earthwork in excavation in Ordinary soil within initial lead and lift including rough dressing and breaking clods to max. 5cm to 7cm size and laying in layers not exceeding 0.30m in depth with all materials and labour, T&P required for the work with all taxes and royalties etc. complete.	Cum	47.97	240.77	11549.09
2	Filling Sand in foundation & Plinth and proper layer including watering and ramming including cost and conveyance of all materials and labour, T&P required for the work with all taxes and royalties etc. complete.	Cum	72.09	594.84	42879.41
3	P.C.C. (1:3:6) using 40 mm HGCB Metal including all charges etc. complete as directed by the Engg-in-charges.	Cum	17.49	5898.18	103157.98
4	Brick masonry with C.B bricks 25cm x 12cm x 8cm size in cement mortar (1:4) by using screened sand including cost and conveyance of all materials and labour, T&P required for the work with all taxes and royalties etc. complete. (In F&P).	Cum	15.98	5431.96	86795.33
5	R.C.C. M20 grade using 20 mm downgraded GHCB chips including all charges of labour and materials etc. complete as directed by the Engg-in-charges.				
(a)	Column base & Footings.	Cum	9.64	6516.10	62794.66
(b)	Plinth bend	Cum	4.78	7137.08	34087.40
(c)	Window seal	Cum	0.25	14213.68	3505.58
(d)	Column.	Cum	3.73	15774.98	58852.82
(e)	Lintel bend	Cum	2.25	14213.68	31981.47
(f)	Chajja.	Sqm.	16.53	1181.98	19541.07
(g)	Roof Beam	Cum	4.57	15774.98	72056.25
(h)	Roof Slab.	Cum	13.81	13258.62	183118.25
6	Providing HYSD reinforcement for RCC works including cutting, bending, binding and placing in position as per drawing including all charges of labour and materials etc. complete as directed by the Engg-in-charges				
		Qntl.	32.95	7062.43	232732.73

7	Fly Ash brick masonry in CM (1:6) in superstructure using fly ash bricks of 25 cm x 12 cm x 8 cm having crushing strength not less than 75 kg/ scum with dimensional tolerance+/- 8% including all charges of labour and materials etc. complete as directed by the Engg-in-charges.	Cum	20.41	5470.28	111655.47
8	16 MM thick CP in CM (1:6) over brick masonry including all charges of labour and materials etc. complete as directed by the Engg-in-charges	Sqm.	119.28	274.70	32767.20
9	12 MM thick CP in CM (1:6) over brick masonry including all charges of labour and materials etc. complete as directed by the Engg-in-charges.	Sqm.	142.05	212.56	30195.07
10	20 mm thick cement plaster (1:6) to Plinth including racking out joints watering curing cost, conveyance, royalty and taxes of all materials and labour etc complete in all respect.	Sqm	26.44	299.48	7919.17
11	Supplying of fabricated Door and window shutters with angle iron frames, M.S. Grills etc. approved design including cost, conveyance and taxes of all materials etc complete in all respect.	Kg.	708.00	157.18	111281.02
12	Fixing and fitting of vitrified tiles on floor with 25 mm thick bed in CM (1:1) including all labour and materials etc. complete as directed by the Engg-in-charges.	Sqm.	111.05	1140.88	131293.15
13	Fixing and fitting of vitrified tiles on dado and riser with 12 mm thick bed in CM (1:3) including all labour and materials etc. complete as directed by the Engg-in-charges	Sqm.	9.21	1277.74	11766.93
14	Painting two coats with any approved Synthetic Enamel paint over a coat of primer (red oxide) over iron doors& windows including cost of paint and primer all labour and materials etc. complete.	Sqm.	42.36	260.43	11032.39
15	Finishing wall surface with Weather coat paint of approved shade on new work two coat to give an even shade all cost etc.	Sqm	238.79	174.64	41702.21
16	Finishing wall surface with Distemper paint of approved shade on new work two coat to give an even shade all cost etc.	Sqm.	180.60	165.26	29845.56

17	Supplying fitting and fixing of stainless steel of 304 grade in hand railing using 50mm dia of 2mm thick circular pipe with Balustrade of size 32mm x 32mm x 2mm @ 0.90 mtrs C/C and stain less square pipe bracing of size 32mm x 32mm x 2mm in 3 rows in staircase as per approved design etc complete as per the direction of the Engineer-in-charge. (10.478Kg /Mt).				
		Kg	155.68	297.73	47542.93
			Total	Rs.	15,10,053.00

17 (Seventeen items) only

(Rupees Fifteen Lakh Ten Thousand Fifty-three) only.

Special condition: -All materials, labour, machineries, and equipments required to complete the work in all respect shall be arranged by the tenderer at his own cost. The employer will bear no responsibility in this aspect.

My / Our quoted rate is _____ % Excess over the Estimated cost put to Tender
 _____ % Less than the Estimated cost put to Tender
 _____ Equal to the corresponding estimate rate.

Signature of the Contractor.

Notes: 1. The Contractor should not write anything except quoting of percentage, excess/ less / equal to the estimated cost.

No. of corrections.....

No. of overwriting.....

No. of interpolations.....

No. of omission.....

Signature of Tenderer.
with date of submission of Tender.

Block Development Officer.
Harabhanga Block.

Official use only

- 1.Name of the work:** - Construction of **ACR Building at Pipalkata UPS.**
- 2.Approximate estimated cost put to tender** :-Rs. 15,10,053 /-
- 3.Value of E.M.D as per tender call notice** :- Rs. 15,101 /-
- 4.(a) E.M.D deposited by the tenderer in shape of** :-
- (b)Amount pledged/ un pledged** :-
- 5. GSTIN** :-
- 6. Stipulated period of completion** :-
- 7.Cost of tender paper** :- Rs.6,000/-
- 8.Date & time of opening of the tender paper** :- Dt.17.07.2026, At 11.00 AM
- 9.Tender paper in -----/ sheets**
- 10.No of items tendered** :- 17 (Seventeen items) only.
- 11.Total overwriting and correction** :-

Sold to _____

_____ **class contractor**

Vide M.R No _____ **dated** _____

**Block Development Officer
(Office Seal)**

BILL OF QUANTITY (Inc Labour CESS)					
Sl. No. - 04. NAME OF THE PROJECT: - Construction of ACR Building at Kanthipadar Primary School.					
Item No.	Description Item of Works	Unit	Quantity	Rate in Rs.	Amount in Rs.
1	Earthwork in excavation in Ordinary soil within initial lead and lift including rough dressing and breaking clods to max. 5cm to 7cm size and laying in layers not exceeding 0.30m in depth with all materials and labour, T&P required for the work with all taxes and royalties etc. complete.	Cum	47.97	240.77	11549.09
2	Filling Sand in foundation & Plinth and proper layer including watering and ramming including cost and conveyance of all materials and labour, T&P required for the work with all taxes and royalties etc. complete.	Cum	72.09	594.84	42879.41
3	P.C.C. (1:3:6) using 40 mm HGCB Metal including all charges etc. complete as directed by the Engg-in-charges.	Cum	17.49	5708.82	99846.11
4	Brick masonry with C.B bricks 25cm x 12cm x 8cm size in cement mortar (1:4) by using screened sand including cost and conveyance of all materials and labour, T&P required for the work with all taxes and royalties etc. complete. (In F&P).	Cum	15.98	5431.96	86795.33
5	R.C.C. M20 grade using 20 mm downgraded GHCB chips including all charges of labour and materials etc. complete as directed by the Engg-in-charges.				
(a)	Column base & Footings.	Cum	9.64	6338.57	61083.83
(b)	Plinth bend	Cum	4.78	6959.55	33239.49
(c)	Window seal	Cum	0.25	14036.15	3461.80
(d)	Column.	Cum	3.73	15597.45	58190.49
(e)	Lintel bend	Cum	2.25	14036.15	31582.02
(f)	Chajja.	Sqm.	16.53	1170.44	19350.28
(g)	Roof Beam	Cum	4.57	15597.45	71245.34
(h)	Roof Slab.	Cum	13.81	13081.09	180666.34
6	Providing HYSD reinforcement for RCC works including cutting, bending, binding and placing in position as per drawing including all charges of labour and materials etc. complete as directed by the Engg-in-charges				
		Qntl.	32.95	7062.43	243295.97

7	Fly Ash brick masonry in CM (1:6) in superstructure using fly ash bricks of 25 cm x 12 cm x 8 cm having crushing strength not less than 75 kg/ scum with dimensional tolerance+/- 8% including all charges of labour and materials etc. complete as directed by the Engg-in-charges.	Cum	20.41	5470.28	111655.47
8	16 MM thick CP in CM (1:6) over brick masonry including all charges of labour and materials etc. complete as directed by the Engg-in-charges	Sqm.	119.28	274.70	32767.20
9	12 MM thick CP in CM (1:6) over brick masonry including all charges of labour and materials etc. complete as directed by the Engg-in-charges.	Sqm.	142.05	212.56	30195.07
10	20 mm thick cement plaster (1:6) to Plinth including racking out joints watering curing cost, conveyance, royalty and taxes of all materials and labour etc complete in all respect.	Sqm	26.44	299.48	7919.17
11	Supplying of fabricated Door and window shutters with angle iron frames, M.S. Grills etc. approved design including cost, conveyance and taxes of all materials etc complete in all respect.	Kg.	708.00	157.18	111281.02
12	Fixing and fitting of vitrified tiles on floor with 25 mm thick bed in CM (1:1) including all labour and materials etc. complete as directed by the Engg-in-charges.	Sqm.	111.05	1140.88	131293.15
13	Fixing and fitting of vitrified tiles on dado and riser with 12 mm thick bed in CM (1:3) including all labour and materials etc. complete as directed by the Engg-in-charges	Sqm.	9.21	1277.74	11766.93
14	Painting two coats with any approved Synthetic Enamel paint over a coat of primer (red oxide) over iron doors& windows including cost of paint and primer all labour and materials etc. complete.	Sqm.	42.36	260.43	11032.39
15	Finishing wall surface with Weather coat paint of approved shade on new work two coat to give an even shade all cost etc.	Sqm	238.79	174.64	41702.21
16	Finishing wall surface with Distemper paint of approved shade on new work two coat to give an even shade all cost etc.	Sqm.	180.60	165.26	29845.56

17	Supplying fitting and fixing of stainless steel of 304 grade in hand railing using 50mm dia of 2mm thick circular pipe with Balustrade of size 32mm x 32mm x 2mm @ 0.90 mtrs C/C and stain less square pipe bracing of size 32mm x 32mm x 2mm in 3 rows in staircase as per approved design etc complete as per the direction of the Engineer-in-charge. (10.478Kg /Mt).				
		Kg	155.68	297.73	47542.93
			Total	Rs.	15,10,187.00

17 (Seventeen items) only

(Rupees Fifteen Lakh Ten Thousand One Hundred Eighty-seven) only.

Special condition: -All materials, labour, machineries, and equipments required to complete the work in all respect shall be arranged by the tenderer at his own cost. The employer will bear no responsibility in this aspect.

My / Our quoted rate is _____ % Excess over the Estimated cost put to Tender
 _____ % Less than the Estimated cost put to Tender
 _____ Equal to the corresponding estimate rate.

Signature of the Contractor.

Notes: 1. The Contractor should not write anything except quoting of percentage, excess/ less / equal to the estimated cost.

No. of corrections.....

No. of overwriting.....

No. of interpolations.....

No. of omission.....

**Signature of Tenderer.
with date of submission of Tender.**

**Block Development Officer.
HARABHANGA Block.**

Official use only

- 1.Name of the work: - Construction of ACR Building at Kanthipadar PS
- 2.Approximate estimated cost put to tender :-Rs. 15,10,187 /-
- 3.Value of E.M.D as per tender call notice :- Rs. 15,102 /-
- 4.(a) E.M.D deposited by the tenderer in shape of :-
(b)Amount pledged/ un pledged :-
5. GSTIN :-
6. Stipulated period of completion :-
- 7.Cost of tender paper :- Rs.6,000/-
- 8.Date & time of opening of the tender paper :- Dt.17.07.2026, At 11.00 AM
- 9.Tender paper in -----/ sheets
- 10.No of items tendered :- 17 (Seventeen)
- 11.Total overwriting and correction :-

Sold to _____

_____class contractor

Vide M.R No _____ dated _____

**Block Development Officer
(Office Seal)**

BILL OF QUANTITY (Inc Labour CESS)					
Sl. No. - 05. NAME OF THE PROJECT: - Construction of ACR Building at Tukulunda UPS.					
Item No.	Description Item of Works	Unit	Quantity	Rate in Rs.	Amount in Rs.
1	Earthwork in excavation in Ordinary soil within initial lead and lift including rough dressing and breaking clods to max. 5cm to 7cm size and laying in layers not exceeding 0.30m in depth with all materials and labour, T&P required for the work with all taxes and royalties etc. complete.	Cum	47.97	240.77	11549.09
2	Filling Sand in foundation & Plinth and proper layer including watering and ramming including cost and conveyance of all materials and labour, T&P required for the work with all taxes and royalties etc. complete.	Cum	72.09	726.35	52359.39
3	P.C.C. (1:3:6) using 40 mm HGCB Metal including all charges etc. complete as directed by the Engg-in-charges.	Cum	17.49	5800.49	101449.40
4	Brick masonry with C.B bricks 25cm x 12cm x 8cm size in cement mortar (1:4) by using screened sand including cost and conveyance of all materials and labour, T&P required for the work with all taxes and royalties etc. complete. (In F&P).	Cum	15.98	5477.14	87517.24
5	R.C.C. M20 grade using 20 mm downgraded GHCB chips including all charges of labour and materials etc. complete as directed by the Engg-in-charges.				
(a)	Column base & Footings.	Cum	9.64	6441.05	62071.41
(b)	Plinth bend	Cum	4.78	7062.03	33728.95
(c)	Window seal	Cum	0.25	14138.63	3487.07
(d)	Column.	Cum	3.73	15699.93	58572.82
(e)	Lintel bend	Cum	2.25	14138.63	31812.61
(f)	Chajja.	Sqm.	16.53	1177.11	19460.55
(g)	Roof Beam	Cum	4.57	15699.93	71713.44
(h)	Roof Slab.	Cum	13.81	13183.57	182081.72
6	Providing HYSD reinforcement for RCC works including cutting, bending, binding and placing in position as per drawing including all charges of labour and materials etc. complete as directed by the Engg-in-charges				
		Qntl.	32.95	70675.53	227884.99

7	Fly Ash brick masonry in CM (1:6) in superstructure using fly ash bricks of 25 cm x 12 cm x 8 cm having crushing strength not less than 75 kg/ scum with dimensional tolerance+/- 8% including all charges of labour and materials etc. complete as directed by the Engg-in-charges.	Cum	20.41	5515.46	112577.66
8	16 MM thick CP in CM (1:6) over brick masonry including all charges of labour and materials etc. complete as directed by the Engg-in-charges	Sqm.	119.28	277.60	33113.13
9	12 MM thick CP in CM (1:6) over brick masonry including all charges of labour and materials etc. complete as directed by the Engg-in-charges.	Sqm.	142.05	215.33	30588.56
10	20 mm thick cement plaster (1:6) to Plinth including racking out joints watering curing cost, conveyance, royalty and taxes of all materials and labour etc complete in all respect.	Sqm	26.44	303.17	8016.74
11	Supplying of fabricated Door and window shutters with angle iron frames, M.S. Grills etc. approved design including cost, conveyance and taxes of all materials etc complete in all respect.	Kg.	708.00	157.18	111281.02
12	Fixing and fitting of vitrified tiles on floor with 25 mm thick bed in CM (1:1) including all labour and materials etc. complete as directed by the Engg-in-charges.	Sqm.	111.05	1148.56	132176.97
13	Fixing and fitting of vitrified tiles on dado and riser with 12 mm thick bed in CM (1:3) including all labour and materials etc. complete as directed by the Engg-in-charges	Sqm.	9.21	1284.91	11832.96
14	Painting two coats with any approved Synthetic Enamel paint over a coat of primer (red oxide) over iron doors& windows including cost of paint and primer all labour and materials etc. complete.	Sqm.	42.36	260.43	11032.39
15	Finishing wall surface with Weather coat paint of approved shade on new work two coat to give an even shade all cost etc.	Sqm	238.79	174.64	41702.21
16	Finishing wall surface with Distemper paint of approved shade on new work two coat to give an even shade all cost etc.	Sqm.	180.60	165.26	29845.56

17	Supplying fitting and fixing of stainless steel of 304 grade in hand railing using 50mm dia of 2mm thick circular pipe with Balustrade of size 32mm x 32mm x 2mm @ 0.90 mtrs C/C and stain less square pipe bracing of size 32mm x 32mm x 2mm in 3 rows in staircase as per approved design etc complete as per the direction of the Engineer-in-charge. (10.478Kg /Mt).				
		Kg	155.68	297.73	47542.93
			Total	Rs.	15,13,399.00

17 (Seventeen items) only

(Rupees Fifteen Lakh Thirteen Thousand Three Hundred ninety-nine) only.

Special condition: -All materials, labour, machineries, and equipments required to complete the work in all respect shall be arranged by the tenderer at his own cost. The employer will bear no responsibility in this aspect.

My / Our quoted rate is _____ % Excess over the Estimated cost put to Tender
 _____ % Less than the Estimated cost put to Tender
 _____ Equal to the corresponding estimate rate.

Signature of the Contractor.

Notes: 1. The Contractor should not write anything except quoting of percentage, excess/ less / equal to the estimated cost.

No. of corrections.....

No. of overwriting.....

No. of interpolations.....

No. of omission.....

Signature of Tenderer.
with date of submission of Tender.

Block Development Officer.
HARABHANGA Block.

Official use only

- 1.Name of the work: - Construction of ACR Building At Tukulunda UPS.
- 2.Approximate estimated cost put to tender :-Rs. 15,13,399 /-
- 3.Value of E.M.D as per tender call notice :- Rs. 15,134 /-
- 4.(a) E.M.D deposited by the tenderer in shape of :-
(b)Amount pledged/ un pledged :-
5. GSTIN :-
6. Stipulated period of completion :-
- 7.Cost of tender paper :- Rs.6,000/-
- 8.Date & time of opening of the tender paper :- Dt.17.07.2026, At 11.00 AM
- 9.Tender paper in -----/ sheets
- 10.No of items tendered :- 17 (Seventeen items) only.
- 11.Total overwriting and correction :-

Sold to _____

_____class contractor

Vide M.R No _____ dated _____

**Block Development Officer
(Office Seal)**

BILL OF QUANTITY (Inc Labour CESS)					
Sl. No. - 06. NAME OF THE PROJECT: - Construction of ACR Building at Karadi UPS.					
Item No.	Description Item of Works	Unit	Quantity	Rate in Rs.	Amount in Rs.
1	Earthwork in excavation in Ordinary soil within initial lead and lift including rough dressing and breaking clods to max. 5cm to 7cm size and laying in layers not exceeding 0.30m in depth with all materials and labour, T&P required for the work with all taxes and royalties etc. complete.	Cum	47.97	240.77	11549.09
2	Filling Sand in foundation & Plinth and proper layer including watering and ramming including cost and conveyance of all materials and labour, T&P required for the work with all taxes and royalties etc. complete.	Cum	72.09	594.84	42879.41
3	P.C.C. (1:3:6) using 40 mm HGCB Metal including all charges etc. complete as directed by the Engg-in-charges.	Cum	17.49	5898.18	103157.98
4	Brick masonry with C.B bricks 25cm x 12cm x 8cm size in cement mortar (1:4) by using screened sand including cost and conveyance of all materials and labour, T&P required for the work with all taxes and royalties etc. complete. (In F&P).	Cum	15.98	5431.96	86795.33
5	R.C.C. M20 grade using 20 mm downgraded GHCB chips including all charges of labour and materials etc. complete as directed by the Engg-in-charges.				
(a)	Column base & Footings.	Cum	9.64	6516.10	62794.66
(b)	Plinth bend	Cum	4.78	7137.08	34087.40
(c)	Window seal	Cum	0.25	14213.68	3505.58
(d)	Column.	Cum	3.73	15774.98	58852.82
(e)	Lintel bend	Cum	2.25	14213.68	31981.47
(f)	Chajja.	Sqm.	16.53	1181.98	19541.07
(g)	Roof Beam	Cum	4.57	15774.98	72056.25
(h)	Roof Slab.	Cum	13.81	13258.62	183118.25
6	Providing HYSD reinforcement for RCC works including cutting, bending, binding and placing in position as per drawing including all charges of labour and materials etc. complete as directed by the Engg-in-charges				
		Qntl.	32.95	7062.43	232732.73

CONTRACTOR

BLOCK DEVELOPMENT OFFICER.
HARABHANGA BLOCK

7	Fly Ash brick masonry in CM (1:6) in superstructure using fly ash bricks of 25 cm x 12 cm x 8 cm having crushing strength not less than 75 kg/ scum with dimensional tolerance+/- 8% including all charges of labour and materials etc. complete as directed by the Engg-in-charges.	Cum	20.41	5470.28	111655.47
8	16 MM thick CP in CM (1:6) over brick masonry including all charges of labour and materials etc. complete as directed by the Engg-in-charges	Sqm.	119.28	274.70	32767.20
9	12 MM thick CP in CM (1:6) over brick masonry including all charges of labour and materials etc. complete as directed by the Engg-in-charges.	Sqm.	142.05	212.56	30195.07
10	20 mm thick cement plaster (1:6) to Plinth including racking out joints watering curing cost, conveyance, royalty and taxes of all materials and labour etc complete in all respect.	Sqm	26.44	299.48	7919.17
11	Supplying of fabricated Door and window shutters with angle iron frames, M.S. Grills etc. approved design including cost, conveyance and taxes of all materials etc complete in all respect.	Kg.	708.00	157.18	111281.02
12	Fixing and fitting of vitrified tiles on floor with 25 mm thick bed in CM (1:1) including all labour and materials etc. complete as directed by the Engg-in-charges.	Sqm.	111.05	1140.88	131293.15
13	Fixing and fitting of vitrified tiles on dado and riser with 12 mm thick bed in CM (1:3) including all labour and materials etc. complete as directed by the Engg-in-charges	Sqm.	9.21	1277.74	11766.93
14	Painting two coats with any approved Synthetic Enamel paint over a coat of primer (red oxide) over iron doors& windows including cost of paint and primer all labour and materials etc. complete.	Sqm.	42.36	260.43	11032.39
15	Finishing wall surface with Weather coat paint of approved shade on new work two coat to give an even shade all cost etc.	Sqm	238.79	174.64	41702.21
16	Finishing wall surface with Distemper paint of approved shade on new work two coat to give an even shade all cost etc.	Sqm.	180.60	165.26	29845.56

17	Supplying fitting and fixing of stainless steel of 304 grade in hand railing using 50mm dia of 2mm thick circular pipe with Balustrade of size 32mm x 32mm x 2mm @ 0.90 mtrs C/C and stain less square pipe bracing of size 32mm x 32mm x 2mm in 3 rows in staircase as per approved design etc complete as per the direction of the Engineer-in-charge. (10.478Kg /Mt).				
		Kg	155.68	297.73	47542.93
			Total	Rs.	15,10,053.00

17 (Seventeen items) only

(Rupees Fifteen Lakh Ten Thousand Fifty-three) only.

Special condition: -All materials, labour, machineries, and equipments required to complete the work in all respect shall be arranged by the tenderer at his own cost. The employer will bear no responsibility in this aspect.

My / Our quoted rate is _____ % Excess over the Estimated cost put to Tender
 _____ % Less than the Estimated cost put to Tender
 _____ Equal to the corresponding estimate rate.

Signature of the Contractor.

Notes: 1. The Contractor should not write anything except quoting of percentage, excess/ less / equal to the estimated cost.

No. of corrections.....

No. of overwriting.....

No. of interpolations.....

No. of omission.....

Signature of Tenderer.
with date of submission of Tender.

Block Development Officer.
HARABHANGA Block.

Official use only

- 1.Name of the work: - Construction of ACR Building at Karadi UPS.
- 2.Approximate estimated cost put to tender :-Rs. 15,10,053 /-
- 3.Value of E.M.D as per tender call notice :- Rs. 15,101 /-
- 4.(a) E.M.D deposited by the tenderer in shape of :-
- (b)Amount pledged/ un pledged :-
5. GSTIN :-
6. Stipulated period of completion :-
- 7.Cost of tender paper :- Rs.6,000/-
- 8.Date & time of opening of the tender paper :- Dt.17.07.2026, At 11.00 AM
- 9.Tender paper in -----/ sheets
- 10.No of items tendered :- 17 (Seventeen items) only
- 11.Total overwriting and correction :-

Sold to _____

_____class contractor

Vide M.R No _____ dated _____

**Block Development Officer
(Office Seal)**

BILL OF QUANTITY (Inc Labour CESS)					
Sl. No. - 07. NAME OF THE PROJECT: - Construction of ACR Building at Harabhanga P.S.-01					
Item No.	Description Item of Works	Unit	Quantity	Rate in Rs.	Amount in Rs.
1	Earthwork in excavation in Ordinary soil within initial lead and lift including rough dressing and breaking clods to max. 5cm to 7cm size and laying in layers not exceeding 0.30m in depth with all materials and labour, T&P required for the work with all taxes and royalties etc. complete.	Cum	47.97	240.77	11549.09
2	Filling Sand in foundation & Plinth and proper layer including watering and ramming including cost and conveyance of all materials and labour, T&P required for the work with all taxes and royalties etc. complete.	Cum	72.09	594.84	42879.41
3	P.C.C. (1:3:6) using 40 mm HGCB Metal including all charges etc. complete as directed by the Engg-in-charges.	Cum	17.49	5835.06	102054.03
4	Brick masonry with C.B bricks 25cm x 12cm x 8cm size in cement mortar (1:4) by using screened sand including cost and conveyance of all materials and labour, T&P required for the work with all taxes and royalties etc. complete. (In F&P).	Cum	15.98	5431.96	86795.33
5	R.C.C. M20 grade using 20 mm downgraded GHCB chips including all charges of labour and materials etc. complete as directed by the Engg-in-charges.				
(a)	Column base & Footings.	Cum	9.64	6456.93	62224.44
(b)	Plinth bend	Cum	4.78	7077.91	33804.79
(c)	Window seal	Cum	0.25	14154.51	3490.90
(d)	Column.	Cum	3.73	15715.81	58632.07
(e)	Lintel bend	Cum	2.25	14154.51	31848.34
(f)	Chajja.	Sqm.	16.53	1178.14	19477.58
(g)	Roof Beam	Cum	4.57	15715.81	71785.98
(h)	Roof Slab.	Cum	13.81	13199.45	182301.04
6	Providing HYSD reinforcement for RCC works including cutting, bending, binding and placing in position as per drawing including all charges of labour and materials etc. complete as directed by the Engg-in-charges				
		Qntl.	32.95	7062.43	232732.73

7	Fly Ash brick masonry in CM (1:6) in superstructure using fly ash bricks of 25 cm x 12 cm x 8 cm having crushing strength not less than 75 kg/ scum with dimensional tolerance+/- 8% including all charges of labour and materials etc. complete as directed by the Engg-in-charges.	Cum	20.41	5470.28	111655.47
8	16 MM thick CP in CM (1:6) over brick masonry including all charges of labour and materials etc. complete as directed by the Engg-in-charges	Sqm.	119.28	274.70	32767.20
9	12 MM thick CP in CM (1:6) over brick masonry including all charges of labour and materials etc. complete as directed by the Engg-in-charges.	Sqm.	142.05	212.56	30195.07
10	20 mm thick cement plaster (1:6) to Plinth including racking out joints watering curing cost, conveyance, royalty and taxes of all materials and labour etc complete in all respect.	Sqm	26.44	299.48	7919.17
11	Supplying of fabricated Door and window shutters with angle iron frames, M.S. Grills etc. approved design including cost, conveyance and taxes of all materials etc complete in all respect.	Kg.	708.00	157.18	111281.02
12	Fixing and fitting of vitrified tiles on floor with 25 mm thick bed in CM (1:1) including all labour and materials etc. complete as directed by the Engg-in-charges.	Sqm.	111.05	1140.88	131293.15
13	Fixing and fitting of vitrified tiles on dado and riser with 12 mm thick bed in CM (1:3) including all labour and materials etc. complete as directed by the Engg-in-charges	Sqm.	9.21	1277.74	11766.93
14	Painting two coats with any approved Synthetic Enamel paint over a coat of primer (red oxide) over iron doors& windows including cost of paint and primer all labour and materials etc. complete.	Sqm.	42.36	260.43	11032.39
15	Finishing wall surface with Weather coat paint of approved shade on new work two coat to give an even shade all cost etc.	Sqm	238.79	174.64	41702.21
16	Finishing wall surface with Distemper paint of approved shade on new work two coat to give an even shade all cost etc.	Sqm.	180.60	165.26	29845.56

17	Supplying fitting and fixing of stainless steel of 304 grade in hand railing using 50mm dia of 2mm thick circular pipe with Balustrade of size 32mm x 32mm x 2mm @ 0.90 mtrs C/C and stain less square pipe bracing of size 32mm x 32mm x 2mm in 3 rows in staircase as per approved design etc complete as per the direction of the Engineer-in-charge. (10.478Kg /Mt).	Kg	155.68	297.73	47542.93
			Total	Rs.	15,06,577.00

17 (Seventeen items) only

(Rupees Fifteen Lakh Six Thousand Five Hundred Seventy-seven) only.

Special condition: -All materials, labour, machineries, and equipments required to complete the work in all respect shall be arranged by the tenderer at his own cost. The employer will bear no responsibility in this aspect.

My / Our quoted rate is _____ % Excess over the Estimated cost put to Tender
 _____ % Less than the Estimated cost put to Tender
 _____ Equal to the corresponding estimate rate.

Signature of the Contractor.

Notes: 1. The Contractor should not write anything except quoting of percentage, excess/ less / equal to the estimated cost.

No. of corrections.....

No. of overwriting.....

No. of interpolations.....

No. of omission.....

Signature of Tenderer.
with date of submission of Tender.

Block Development Officer.
HARABHANGA Block.

Official use only

1.Name of the work: - Construction ACR Building At Harabhanga Primary School-1.

2.Approximate estimated cost put to tender :-Rs. 15,06,577 /-

3.Value of E.M.D as per tender call notice :- Rs. 15,066 /-

4.(a) E.M.D deposited by the tenderer in shape of :-

(b)Amount pledged/ un pledged :-

5. GSTIN :-

6. Stipulated period of completion :-

7.Cost of tender paper :- Rs.6,000/-

8.Date & time of opening of the tender paper :- Dt.17.07.2026, At 11.00 AM

9.Tender paper in -----/ sheets

10.No of items tendered :- 17 (Seventeen items) only.

11.Total overwriting and correction :-

Sold to _____

_____class contractor

Vide M.R No _____ dated _____

**Block Development Officer
(Office Seal)**

BILL OF QUANTITY (Inc Labour CESS)					
SI. No. - 08. NAME OF THE PROJECT: - Construction of ACR Building at Mahakudpali P.S.					
Item No.	Description Item of Works	Unit	Quantity	Rate in Rs.	Amount in Rs.
1	Earthwork in excavation in Ordinary soil within initial lead and lift including rough dressing and breaking clods to max. 5cm to 7cm size and laying in layers not exceeding 0.30m in depth with all materials and labour, T&P required for the work with all taxes and royalties etc. complete.	Cum	47.97	240.77	11549.09
2	Filling Sand in foundation & Plinth and proper layer including watering and ramming including cost and conveyance of all materials and labour, T&P required for the work with all taxes and royalties etc. complete.	Cum	72.09	594.84	42879.41
3	P.C.C. (1:3:6) using 40 mm HGCB Metal including all charges etc. complete as directed by the Engg-in-charges.	Cum	17.49	5835.06	102054.03
4	Brick masonry with C.B bricks 25cm x 12cm x 8cm size in cement mortar (1:4) by using screened sand including cost and conveyance of all materials and labour, T&P required for the work with all taxes and royalties etc. complete. (In F&P).	Cum	15.98	5431.96	86795.33
5	R.C.C. M20 grade using 20 mm downgraded GHCB chips including all charges of labour and materials etc. complete as directed by the Engg-in-charges.				
(a)	Column base & Footings.	Cum	9.64	6456.93	62224.44
(b)	Plinth bend	Cum	4.78	7077.91	33804.79
(c)	Window seal	Cum	0.25	14154.51	3490.90
(d)	Column.	Cum	3.73	15715.81	58632.07
(e)	Lintel bend	Cum	2.25	14154.51	31848.34
(f)	Chajja.	Sqm.	16.53	1178.14	19477.58
(g)	Roof Beam	Cum	4.57	15715.81	71785.98
(h)	Roof Slab.	Cum	13.81	13199.45	182301.04
6	Providing HYSD reinforcement for RCC works including cutting, bending, binding and placing in position as per drawing including all charges of labour and materials etc. complete as directed by the Engg-in-charges				
		Qntl.	32.95	7062.43	232732.73

7	Fly Ash brick masonry in CM (1:6) in superstructure using fly ash bricks of 25 cm x 12 cm x 8 cm having crushing strength not less than 75 kg/ scum with dimensional tolerance+/- 8% including all charges of labour and materials etc. complete as directed by the Engg-in-charges.	Cum	20.41	5470.28	111655.47
8	16 MM thick CP in CM (1:6) over brick masonry including all charges of labour and materials etc. complete as directed by the Engg-in-charges	Sqm.	119.28	274.70	32767.20
9	12 MM thick CP in CM (1:6) over brick masonry including all charges of labour and materials etc. complete as directed by the Engg-in-charges.	Sqm.	142.05	212.56	30195.07
10	20 mm thick cement plaster (1:6) to Plinth including racking out joints watering curing cost, conveyance, royalty and taxes of all materials and labour etc complete in all respect.	Sqm	26.44	299.48	7919.17
11	Supplying of fabricated Door and window shutters with angle iron frames, M.S. Grills etc. approved design including cost, conveyance and taxes of all materials etc complete in all respect.	Kg.	708.00	157.18	111281.02
12	Fixing and fitting of vitrified tiles on floor with 25 mm thick bed in CM (1:1) including all labour and materials etc. complete as directed by the Engg-in-charges.	Sqm.	111.05	1140.88	131293.15
13	Fixing and fitting of vitrified tiles on dado and riser with 12 mm thick bed in CM (1:3) including all labour and materials etc. complete as directed by the Engg-in-charges	Sqm.	9.21	1277.74	11766.93
14	Painting two coats with any approved Synthetic Enamel paint over a coat of primer (red oxide) over iron doors& windows including cost of paint and primer all labour and materials etc. complete.	Sqm.	42.36	260.43	11032.39
15	Finishing wall surface with Weather coat paint of approved shade on new work two coat to give an even shade all cost etc.	Sqm	238.79	174.64	41702.21
16	Finishing wall surface with Distemper paint of approved shade on new work two coat to give an even shade all cost etc.	Sqm.	180.60	165.26	29845.56

17	Supplying fitting and fixing of stainless steel of 304 grade in hand railing using 50mm dia of 2mm thick circular pipe with Balustrade of size 32mm x 32mm x 2mm @ 0.90 mtrs C/C and stain less square pipe bracing of size 32mm x 32mm x 2mm in 3 rows in staircase as per approved design etc complete as per the direction of the Engineer-in-charge. (10.478Kg /Mt).	Kg	155.68	297.73	47542.93
			Total	Rs.	15,06,577.00

17 (Seventeen items) only

(Rupees Fifteen Lakh Six Thousand Five Hundred Seventy-seven) only.

Special condition: -All materials, labour, machineries, and equipments required to complete the work in all respect shall be arranged by the tenderer at his own cost. The employer will bear no responsibility in this aspect.

My / Our quoted rate is _____ % Excess over the Estimated cost put to Tender
 _____ % Less than the Estimated cost put to Tender
 _____ Equal to the corresponding estimate rate.

Signature of the Contractor.

Notes: 1. The Contractor should not write anything except quoting of percentage, excess/ less / equal to the estimated cost.

No. of corrections.....

No. of overwriting.....

No. of interpolations.....

No. of omission.....

Signature of Tenderer.
with date of submission of Tender.

Block Development Officer.
HARABHANGA Block.

Official use only

1.Name of the work: - Construction ACR Building At Mahakudpali Primary School.

2.Approximate estimated cost put to tender :-Rs. 15,06,577 /-

3.Value of E.M.D as per tender call notice :- Rs. 15,066 /-

4.(a) E.M.D deposited by the tenderer in shape of :-

(b)Amount pledged/ un pledged :-

5. GSTIN :-

6. Stipulated period of completion :-

7.Cost of tender paper :- Rs.6,000/-

8.Date & time of opening of the tender paper :- Dt.17.07.2026, At 11.00 AM

9.Tender paper in -----/ sheets

10.No of items tendered :- 17 (Seventeen items) only.

11.Total overwriting and correction :-

Sold to _____

_____class contractor

Vide M.R No _____ dated _____

**Block Development Officer
(Office Seal)**

BILL OF QUANTITY (Inc Labour CESS)					
Sl. No. - 09. NAME OF THE PROJECT: - Construction of ACR Building at Talagaon UGHS.					
Item No.	Description Item of Works	Unit	Quantity	Rate in Rs.	Amount in Rs.
1	Earthwork in excavation in Ordinary soil within initial lead and lift including rough dressing and breaking clods to max. 5cm to 7cm size and laying in layers not exceeding 0.30m in depth with all materials and labour, T&P required for the work with all taxes and royalties etc. complete.	Cum	47.97	240.77	11549.09
2	Filling Sand in foundation & Plinth and proper layer including watering and ramming including cost and conveyance of all materials and labour, T&P required for the work with all taxes and royalties etc. complete.	Cum	72.09	792.10	57099.02
3	P.C.C. (1:3:6) using 40 mm HGCB Metal including all charges etc. complete as directed by the Engg-in-charges.	Cum	17.49	5929.74	123588.83
4	Brick masonry with C.B bricks 25cm x 12cm x 8cm size in cement mortar (1:4) by using screened sand including cost and conveyance of all materials and labour, T&P required for the work with all taxes and royalties etc. complete. (In F&P).	Cum	15.98	5487.18	87677.67
5	R.C.C. M20 grade using 20 mm downgraded GHCB chips including all charges of labour and materials etc. complete as directed by the Engg-in-charges.				
(a)	Column base & Footings.	Cum	9.64	6545.68	63079.72
(b)	Plinth bend	Cum	4.78	7166.66	34228.67
(c)	Window seal	Cum	0.25	14243.26	3512.88
(d)	Column.	Cum	3.73	15804.56	58963.17
(e)	Lintel bend	Cum	2.25	14243.26	32048.03
(f)	Chajja.	Sqm.	16.53	1183.91	19572.97
(g)	Roof Beam	Cum	4.57	15804.56	72191.37
(h)	Roof Slab.	Cum	13.81	13288.20	183526.79
6	Providing HYSD reinforcement for RCC works including cutting, bending, binding and placing in position as per drawing including all charges of labour and materials etc. complete as directed by the Engg-in-charges				
		Qntl.	33.89	7062.43	239331.76

7	Fly Ash brick masonry in CM (1:6) in superstructure using fly ash bricks of 25 cm x 12 cm x 8 cm having crushing strength not less than 75 kg/ scum with dimensional tolerance+/- 8% including all charges of labour and materials etc. complete as directed by the Engg-in-charges.	Cum	20.41	5525.50	112782.58
8	16 MM thick CP in CM (1:6) over brick masonry including all charges of labour and materials etc. complete as directed by the Engg-in-charges	Sqm.	119.28	278.25	33190.66
9	12 MM thick CP in CM (1:6) over brick masonry including all charges of labour and materials etc. complete as directed by the Engg-in-charges.	Sqm.	142.05	215.51	30614.13
10	20 mm thick cement plaster (1:6) to Plinth including racking out joints watering curing cost, conveyance, royalty and taxes of all materials and labour etc complete in all respect.	Sqm	26.44	303.62	8028.64
11	Supplying of fabricated Door and window shutters with angle iron frames, M.S. Grills etc. approved design including cost, conveyance and taxes of all materials etc complete in all respect.	Kg.	708.00	157.18	111281.02
12	Fixing and fitting of vitrified tiles on floor with 25 mm thick bed in CM (1:1) including all labour and materials etc. complete as directed by the Engg-in-charges.	Sqm.	111.05	1145.02	131769.59
13	Fixing and fitting of vitrified tiles on dado and riser with 12 mm thick bed in CM (1:3) including all labour and materials etc. complete as directed by the Engg-in-charges	Sqm.	9.21	1280.70	11794.19
14	Painting two coats with any approved Synthetic Enamel paint over a coat of primer (red oxide) over iron doors& windows including cost of paint and primer all labour and materials etc. complete.	Sqm.	42.36	260.43	11032.39
15	Finishing wall surface with Weather coat paint of approved shade on new work two coat to give an even shade all cost etc.	Sqm	238.79	174.64	41702.21
16	Finishing wall surface with Distemper paint of approved shade on new work two coat to give an even shade all cost etc.	Sqm.	180.60	165.26	29845.56
			Total	Rs.	15,08,411.00

17 (Seventeen items) only

(Rupees Fifteen Lakh Eight Thousand Four Hundred Eleven) only.

Special condition: -All materials, labour, machineries, and equipments required to complete the work in all respect shall be arranged by the tenderer at his own cost. The employer will bear no responsibility in this aspect.

My / Our quoted rate is _____ % Excess over the Estimated cost put to Tender
 _____ % Less than the Estimated cost put to Tender
 _____ Equal to the corresponding estimate rate.

Signature of the Contractor.

Notes: 1. The Contractor should not write anything except quoting of percentage, excess/ less / equal to the estimated cost.

No. of corrections.....

No. of overwriting.....

No. of interpolations.....

No. of omission.....

**Signature of Tenderer.
with date of submission of Tender.**

**Block Development Officer.
HARABHANGA Block.**

CONTRACTOR

BLOCK DEVELOPMENT OFFICER.
HARABHANGA BLOCK

Official use only

1. Name of the work: - Construction of ACR Building at Talagaon UGHS.
2. Approximate estimated cost put to tender :-Rs. 15,08,411 /-
3. Value of E.M.D as per tender call notice :- Rs. 15,084 /-
- 4.(a) E.M.D deposited by the tenderer in shape of :-
 (b) Amount pledged/ un pledged :-
5. GSTIN :-
6. Stipulated period of completion :-
7. Cost of tender paper :- Rs.6,000/-
8. Date & time of opening of the tender paper :- Dt.17.07.2026, At 11.00 AM
9. Tender paper in -----/ sheets
10. No of items tendered :- 17 (Seventeen)
11. Total overwriting and correction :-

Sold to _____

_____ class contractor

Vide M.R No _____ dated _____

**Block Development Officer
(Office Seal)**

BILL OF QUANTITY (Inc Labour CESS)					
Sl. No. - 10. NAME OF THE PROJECT: - Construction of ACR Building at Jhadrajang Ashram school (9th class).					
Item No.	Description Item of Works	Unit	Quantity	Rate in Rs.	Amount in Rs.
1	Earthwork in excavation in Ordinary soil within initial lead and lift including rough dressing and breaking clods to max. 5cm to 7cm size and laying in layers not exceeding 0.30m in depth with all materials and labour, T&P required for the work with all taxes and royalties etc. complete.	Cum	47.97	240.77	11549.09
2	Filling Sand in foundation & Plinth and proper layer including watering and ramming including cost and conveyance of all materials and labour, T&P required for the work with all taxes and royalties etc. complete.	Cum	72.09	726.35	52359.39
3	P.C.C. (1:3:6) using 40 mm HGCB Metal including all charges etc. complete as directed by the Engg-in-charges.	Cum	17.49	5800.49	101449.40
4	Brick masonry with C.B bricks 25cm x 12cm x 8cm size in cement mortar (1:4) by using screened sand including cost and conveyance of all materials and labour, T&P required for the work with all taxes and royalties etc. complete. (In F&P).	Cum	15.98	5477.14	87517.24
5	R.C.C. M20 grade using 20 mm downgraded GHCB chips including all charges of labour and materials etc. complete as directed by the Engg-in-charges.				
(a)	Column base & Footings.	Cum	9.64	6441.05	62071.41
(b)	Plinth bend	Cum	4.78	7062.03	33728.95
(c)	Window seal	Cum	0.25	14138.63	3487.07
(d)	Column.	Cum	3.73	15699.93	58572.82
(e)	Lintel bend	Cum	2.25	14138.63	31812.61
(f)	Chajja.	Sqm.	16.53	1177.11	19460.55
(g)	Roof Beam	Cum	4.57	15699.93	71713.44
(h)	Roof Slab.	Cum	13.81	13183.57	182081.72
6	Providing HYSD reinforcement for RCC works including cutting, bending, binding and placing in position as per drawing including all charges of labour and materials etc. complete as directed by the Engg-in-charges				
		Qntl.	32.95	70675.53	227884.99

CONTRACTOR

BLOCK DEVELOPMENT OFFICER.
HARABHANGA BLOCK

7	Fly Ash brick masonry in CM (1:6) in superstructure using fly ash bricks of 25 cm x 12 cm x 8 cm having crushing strength not less than 75 kg/ scum with dimensional tolerance+/- 8% including all charges of labour and materials etc. complete as directed by the Engg-in-charges.	Cum	20.41	5515.46	112577.66
8	16 MM thick CP in CM (1:6) over brick masonry including all charges of labour and materials etc. complete as directed by the Engg-in-charges	Sqm.	119.28	277.60	33113.13
9	12 MM thick CP in CM (1:6) over brick masonry including all charges of labour and materials etc. complete as directed by the Engg-in-charges.	Sqm.	142.05	215.33	30588.56
10	20 mm thick cement plaster (1:6) to Plinth including racking out joints watering curing cost, conveyance, royalty and taxes of all materials and labour etc complete in all respect.	Sqm	26.44	303.17	8016.74
11	Supplying of fabricated Door and window shutters with angle iron frames, M.S. Grills etc. approved design including cost, conveyance and taxes of all materials etc complete in all respect.	Kg.	708.00	157.18	111281.02
12	Fixing and fitting of vitrified tiles on floor with 25 mm thick bed in CM (1:1) including all labour and materials etc. complete as directed by the Engg-in-charges.	Sqm.	111.05	1148.56	132176.97
13	Fixing and fitting of vitrified tiles on dado and riser with 12 mm thick bed in CM (1:3) including all labour and materials etc. complete as directed by the Engg-in-charges	Sqm.	9.21	1284.91	11832.96
14	Painting two coats with any approved Synthetic Enamel paint over a coat of primer (red oxide) over iron doors& windows including cost of paint and primer all labour and materials etc. complete.	Sqm.	42.36	260.43	11032.39
15	Finishing wall surface with Weather coat paint of approved shade on new work two coat to give an even shade all cost etc.	Sqm	238.79	174.64	41702.21
16	Finishing wall surface with Distemper paint of approved shade on new work two coat to give an even shade all cost etc.	Sqm.	180.60	165.26	29845.56

17	Supplying fitting and fixing of stainless steel of 304 grade in hand railing using 50mm dia of 2mm thick circular pipe with Balustrade of size 32mm x 32mm x 2mm @ 0.90 mtrs C/C and stain less square pipe bracing of size 32mm x 32mm x 2mm in 3 rows in staircase as per approved design etc complete as per the direction of the Engineer-in-charge. (10.478Kg /Mt).				
		Kg	155.68	297.73	47542.93
			Total	Rs.	15,13,399.00

17 (Seventeen items) only

(Rupees Fifteen Lakh Thirteen Thousand Three Hundred ninety-nine) only.

Special condition: -All materials, labour, machineries, and equipments required to complete the work in all respect shall be arranged by the tenderer at his own cost. The employer will bear no responsibility in this aspect.

My / Our quoted rate is _____ % Excess over the Estimated cost put to Tender
 _____ % Less than the Estimated cost put to Tender
 _____ Equal to the corresponding estimate rate.

Signature of the Contractor.

Notes: 1. The Contractor should not write anything except quoting of percentage, excess/ less / equal to the estimated cost.

No. of corrections.....

No. of overwriting.....

No. of interpolations.....

No. of omission.....

Signature of Tenderer.
with date of submission of Tender.

Block Development Officer.
HARABHANGA Block.

Official use only

1.Name of the work: - Construction of ACR Building At Jhadraing Ashram school 9th class.

- 2.Approximate estimated cost put to tender :-Rs. 15,13,399 /-
- 3.Value of E.M.D as per tender call notice :- Rs. 15,134 /-
- 4.(a) E.M.D deposited by the tenderer in shape of :-
 (b)Amount pledged/ un pledged :-
5. GSTIN :-
6. Stipulated period of completion :-
- 7.Cost of tender paper :- Rs.6,000/-
- 8.Date & time of opening of the tender paper :- Dt.17.07.2026, At 11.00 AM
- 9.Tender paper in -----/ sheets
- 10.No of items tendered :- 17 (Seventeen items) only
- 11.Total overwriting and correction :-

Sold to _____

_____class contractor

Vide M.R No _____ dated _____

**Block Development Officer
(Office Seal)**

BILL OF QUANTITY (Inc Labour CESS)					
SI. No. - 11. NAME OF THE PROJECT: - Construction of ACR Building at Jhadrajing Ashram school (10th class).					
Item No.	Description Item of Works	Unit	Quantity	Rate in Rs.	Amount in Rs.
1	Earthwork in excavation in Ordinary soil within initial lead and lift including rough dressing and breaking clods to max. 5cm to 7cm size and laying in layers not exceeding 0.30m in depth with all materials and labour, T&P required for the work with all taxes and royalties etc. complete.	Cum	47.97	240.77	11549.09
2	Filling Sand in foundation & Plinth and proper layer including watering and ramming including cost and conveyance of all materials and labour, T&P required for the work with all taxes and royalties etc. complete.	Cum	72.09	726.35	52359.39
3	P.C.C. (1:3:6) using 40 mm HGCB Metal including all charges etc. complete as directed by the Engg-in-charges.	Cum	17.49	5800.49	101449.40
4	Brick masonry with C.B bricks 25cm x 12cm x 8cm size in cement mortar (1:4) by using screened sand including cost and conveyance of all materials and labour, T&P required for the work with all taxes and royalties etc. complete. (In F&P).	Cum	15.98	5477.14	87517.24
5	R.C.C. M20 grade using 20 mm downgraded GHCB chips including all charges of labour and materials etc. complete as directed by the Engg-in-charges.				
(a)	Column base & Footings.	Cum	9.64	6441.05	62071.41
(b)	Plinth bend	Cum	4.78	7062.03	33728.95
(c)	Window seal	Cum	0.25	14138.63	3487.07
(d)	Column.	Cum	3.73	15699.93	58572.82
(e)	Lintel bend	Cum	2.25	14138.63	31812.61
(f)	Chajja.	Sqm.	16.53	1177.11	19460.55
(g)	Roof Beam	Cum	4.57	15699.93	71713.44
(h)	Roof Slab.	Cum	13.81	13183.57	182081.72
6	Providing HYSD reinforcement for RCC works including cutting, bending, binding and placing in position as per drawing including all charges of labour and materials etc. complete as directed by the Engg-in-charges				
		Qntl.	32.95	70675.53	227884.99

7	Fly Ash brick masonry in CM (1:6) in superstructure using fly ash bricks of 25 cm x 12 cm x 8 cm having crushing strength not less than 75 kg/ scum with dimensional tolerance+/- 8% including all charges of labour and materials etc. complete as directed by the Engg-in-charges.	Cum	20.41	5515.46	112577.66
8	16 MM thick CP in CM (1:6) over brick masonry including all charges of labour and materials etc. complete as directed by the Engg-in-charges	Sqm.	119.28	277.60	33113.13
9	12 MM thick CP in CM (1:6) over brick masonry including all charges of labour and materials etc. complete as directed by the Engg-in-charges.	Sqm.	142.05	215.33	30588.56
10	20 mm thick cement plaster (1:6) to Plinth including racking out joints watering curing cost, conveyance, royalty and taxes of all materials and labour etc complete in all respect.	Sqm	26.44	303.17	8016.74
11	Supplying of fabricated Door and window shutters with angle iron frames, M.S. Grills etc. approved design including cost, conveyance and taxes of all materials etc complete in all respect.	Kg.	708.00	157.18	111281.02
12	Fixing and fitting of vitrified tiles on floor with 25 mm thick bed in CM (1:1) including all labour and materials etc. complete as directed by the Engg-in-charges.	Sqm.	111.05	1148.56	132176.97
13	Fixing and fitting of vitrified tiles on dado and riser with 12 mm thick bed in CM (1:3) including all labour and materials etc. complete as directed by the Engg-in-charges	Sqm.	9.21	1284.91	11832.96
14	Painting two coats with any approved Synthetic Enamel paint over a coat of primer (red oxide) over iron doors& windows including cost of paint and primer all labour and materials etc. complete.	Sqm.	42.36	260.43	11032.39
15	Finishing wall surface with Weather coat paint of approved shade on new work two coat to give an even shade all cost etc.	Sqm	238.79	174.64	41702.21
16	Finishing wall surface with Distemper paint of approved shade on new work two coat to give an even shade all cost etc.	Sqm.	180.60	165.26	29845.56

17	Supplying fitting and fixing of stainless steel of 304 grade in hand railing using 50mm dia of 2mm thick circular pipe with Balustrade of size 32mm x 32mm x 2mm @ 0.90 mtrs C/C and stain less square pipe bracing of size 32mm x 32mm x 2mm in 3 rows in staircase as per approved design etc complete as per the direction of the Engineer-in-charge. (10.478Kg /Mt).				
		Kg	155.68	297.73	47542.93
			Total	Rs.	15,13,399.00

17 (Seventeen items) only

(Rupees Fifteen Lakh Thirteen Thousand Three Hundred ninety-nine) only.

Special condition: -All materials, labour, machineries, and equipments required to complete the work in all respect shall be arranged by the tenderer at his own cost. The employer will bear no responsibility in this aspect.

My / Our quoted rate is _____ % Excess over the Estimated cost put to Tender
 _____ % Less than the Estimated cost put to Tender
 _____ Equal to the corresponding estimate rate.

Signature of the Contractor.

Notes: 1. The Contractor should not write anything except quoting of percentage, excess/ less / equal to the estimated cost.

No. of corrections.....

No. of overwriting.....

No. of interpolations.....

No. of omission.....

**Signature of Tenderer.
with date of submission of Tender.**

**Block Development Officer.
HARABHANGA Block.**

Official use only

1.Name of the work: - Construction of ACR Building At Jhadrajing Ashram school 10th class.

- 2.Approximate estimated cost put to tender :-Rs. 15,13,399 /-
- 3.Value of E.M.D as per tender call notice :- Rs. 15,134 /-
- 4.(a) E.M.D deposited by the tenderer in shape of :-
(b)Amount pledged/ un pledged :-
5. GSTIN :-
6. Stipulated period of completion :-
- 7.Cost of tender paper :- Rs.6,000/-
- 8.Date & time of opening of the tender paper :- Dt.17.07.2026, At 11.00 AM
- 9.Tender paper in -----/ sheets
- 10.No of items tendered :- 17 (Seventeen items) only
- 11.Total overwriting and correction :-

Sold to _____

_____class contractor

Vide M.R No _____ dated _____

**Block Development Officer
(Office Seal)**

BILL OF QUANTITY (Inc Labour CESS)					
Sl. No. - 12. NAME OF THE PROJECT: - Construction of ACR Building at Gopabandhu H.S					
Item No.	Description Item of Works	Unit	Quantity	Rate in Rs.	Amount in Rs.
1	Earthwork in excavation in Ordinary soil within initial lead and lift including rough dressing and breaking clods to max. 5cm to 7cm size and laying in layers not exceeding 0.30m in depth with all materials and labour, T&P required for the work with all taxes and royalties etc. complete.	Cum	47.97	240.77	11549.09
2	Filling Sand in foundation & Plinth and proper layer including watering and ramming including cost and conveyance of all materials and labour, T&P required for the work with all taxes and royalties etc. complete.	Cum	72.09	594.84	42879.41
3	P.C.C. (1:3:6) using 40 mm HGCB Metal including all charges etc. complete as directed by the Engg-in-charges.	Cum	17.49	5898.18	103157.98
4	Brick masonry with C.B bricks 25cm x 12cm x 8cm size in cement mortar (1:4) by using screened sand including cost and conveyance of all materials and labour, T&P required for the work with all taxes and royalties etc. complete. (In F&P).	Cum	15.98	5431.96	86795.33
5	R.C.C. M20 grade using 20 mm downgraded GHCB chips including all charges of labour and materials etc. complete as directed by the Engg-in-charges.				
(a)	Column base & Footings.	Cum	9.64	6516.10	62794.66
(b)	Plinth bend	Cum	4.78	7137.08	34087.40
(c)	Window seal	Cum	0.25	14213.68	3505.58
(d)	Column.	Cum	3.73	15774.98	58852.82
(e)	Lintel bend	Cum	2.25	14213.68	31981.47
(f)	Chajja.	Sqm.	16.53	1181.98	19541.07
(g)	Roof Beam	Cum	4.57	15774.98	72056.25
(h)	Roof Slab.	Cum	13.81	13258.62	183118.25
6	Providing HYSD reinforcement for RCC works including cutting, bending, binding and placing in position as per drawing including all charges of labour and materials etc. complete as directed by the Engg-in-charges				
		Qntl.	32.95	7062.43	232732.73

CONTRACTOR

BLOCK DEVELOPMENT OFFICER.
HARABHANGA BLOCK

7	Fly Ash brick masonry in CM (1:6) in superstructure using fly ash bricks of 25 cm x 12 cm x 8 cm having crushing strength not less than 75 kg/ scum with dimensional tolerance+/- 8% including all charges of labour and materials etc. complete as directed by the Engg-in-charges.	Cum	20.41	5470.28	111655.47
8	16 MM thick CP in CM (1:6) over brick masonry including all charges of labour and materials etc. complete as directed by the Engg-in-charges	Sqm.	119.28	274.70	32767.20
9	12 MM thick CP in CM (1:6) over brick masonry including all charges of labour and materials etc. complete as directed by the Engg-in-charges.	Sqm.	142.05	212.56	30195.07
10	20 mm thick cement plaster (1:6) to Plinth including racking out joints watering curing cost, conveyance, royalty and taxes of all materials and labour etc complete in all respect.	Sqm	26.44	299.48	7919.17
11	Supplying of fabricated Door and window shutters with angle iron frames, M.S. Grills etc. approved design including cost, conveyance and taxes of all materials etc complete in all respect.	Kg.	708.00	157.18	111281.02
12	Fixing and fitting of vitrified tiles on floor with 25 mm thick bed in CM (1:1) including all labour and materials etc. complete as directed by the Engg-in-charges.	Sqm.	111.05	1140.88	131293.15
13	Fixing and fitting of vitrified tiles on dado and riser with 12 mm thick bed in CM (1:3) including all labour and materials etc. complete as directed by the Engg-in-charges	Sqm.	9.21	1277.74	11766.93
14	Painting two coats with any approved Synthetic Enamel paint over a coat of primer (red oxide) over iron doors& windows including cost of paint and primer all labour and materials etc. complete.	Sqm.	42.36	260.43	11032.39
15	Finishing wall surface with Weather coat paint of approved shade on new work two coat to give an even shade all cost etc.	Sqm	238.79	174.64	41702.21
16	Finishing wall surface with Distemper paint of approved shade on new work two coat to give an even shade all cost etc.	Sqm.	180.60	165.26	29845.56

17	Supplying fitting and fixing of stainless steel of 304 grade in hand railing using 50mm dia of 2mm thick circular pipe with Balustrade of size 32mm x 32mm x 2mm @ 0.90 mtrs C/C and stain less square pipe bracing of size 32mm x 32mm x 2mm in 3 rows in staircase as per approved design etc complete as per the direction of the Engineer-in-charge. (10.478Kg /Mt).				
		Kg	155.68	297.73	47542.93
			Total	Rs.	15,10,053.00

17 (Seventeen items) only

(Rupees Fifteen Lakh Ten Thousand Fifty-three) only.

Special condition: -All materials, labour, machineries, and equipments required to complete the work in all respect shall be arranged by the tenderer at his own cost. The employer will bear no responsibility in this aspect.

My / Our quoted rate is _____ % Excess over the Estimated cost put to Tender
 _____ % Less than the Estimated cost put to Tender
 _____ Equal to the corresponding estimate rate.

Signature of the Contractor.

Notes: 1. The Contractor should not write anything except quoting of percentage, excess/ less / equal to the estimated cost.

No. of corrections.....

No. of overwriting.....

No. of interpolations.....

No. of omission.....

Signature of Tenderer.
with date of submission of Tender.

Block Development Officer.
HARABHANGA Block.

Official use only

- 1.Name of the work: - Construction of ACR Building at Gopabandhu H.S.
- 2.Approximate estimated cost put to tender :-Rs. 15,10,053 /-
- 3.Value of E.M.D as per tender call notice :- Rs. 15,101 /-
- 4.(a) E.M.D deposited by the tenderer in shape of :-
(b)Amount pledged/ un pledged :-
5. GSTIN :-
6. Stipulated period of completion :-
- 7.Cost of tender paper :- Rs.6,000/-
- 8.Date & time of opening of the tender paper :- Dt 17.07.2026, At 11.00 AM
- 9.Tender paper in -----/ sheets
- 10.No of items tendered :- 17 (Seventeen items) only.
- 11.Total overwriting and correction :-

Sold to _____

_____class contractor

Vide M.R No _____ dated _____

**Block Development Officer
(Office Seal)**

BILL OF QUANTITY (Inc Labour CESS)					
Sl. No. - 13. NAME OF THE PROJECT: - Construction of ACR Building at Barabani PPS.					
Item No.	Description Item of Works	Unit	Quantity	Rate in Rs.	Amount in Rs.
1	Earthwork in excavation in Ordinary soil within initial lead and lift including rough dressing and breaking clods to max. 5cm to 7cm size and laying in layers not exceeding 0.30m in depth with all materials and labour, T&P required for the work with all taxes and royalties etc. complete.	Cum	47.97	240.77	11549.09
2	Filling Sand in foundation & Plinth and proper layer including watering and ramming including cost and conveyance of all materials and labour, T&P required for the work with all taxes and royalties etc. complete.	Cum	72.09	594.84	42879.41
3	P.C.C. (1:3:6) using 40 mm HGCB Metal including all charges etc. complete as directed by the Engg-in-charges.	Cum	17.49	5898.18	103157.98
4	Brick masonry with C.B bricks 25cm x 12cm x 8cm size in cement mortar (1:4) by using screened sand including cost and conveyance of all materials and labour, T&P required for the work with all taxes and royalties etc. complete. (In F&P).	Cum	15.98	5431.96	86795.33
5	R.C.C. M20 grade using 20 mm downgraded GHCB chips including all charges of labour and materials etc. complete as directed by the Engg-in-charges.				
(a)	Column base & Footings.	Cum	9.64	6516.10	62794.66
(b)	Plinth bend	Cum	4.78	7137.08	34087.40
(c)	Window seal	Cum	0.25	14213.68	3505.58
(d)	Column.	Cum	3.73	15774.98	58852.82
(e)	Lintel bend	Cum	2.25	14213.68	31981.47
(f)	Chajja.	Sqm.	16.53	1181.98	19541.07
(g)	Roof Beam	Cum	4.57	15774.98	72056.25
(h)	Roof Slab.	Cum	13.81	13258.62	183118.25
6	Providing HYSD reinforcement for RCC works including cutting, bending, binding and placing in position as per drawing including all charges of labour and materials etc. complete as directed by the Engg-in-charges				
		Qntl.	32.95	7062.43	232732.73

7	Fly Ash brick masonry in CM (1:6) in superstructure using fly ash bricks of 25 cm x 12 cm x 8 cm having crushing strength not less than 75 kg/ scum with dimensional tolerance+/- 8% including all charges of labour and materials etc. complete as directed by the Engg-in-charges.	Cum	20.41	5470.28	111655.47
8	16 MM thick CP in CM (1:6) over brick masonry including all charges of labour and materials etc. complete as directed by the Engg-in-charges	Sqm.	119.28	274.70	32767.20
9	12 MM thick CP in CM (1:6) over brick masonry including all charges of labour and materials etc. complete as directed by the Engg-in-charges.	Sqm.	142.05	212.56	30195.07
10	20 mm thick cement plaster (1:6) to Plinth including racking out joints watering curing cost, conveyance, royalty and taxes of all materials and labour etc complete in all respect.	Sqm	26.44	299.48	7919.17
11	Supplying of fabricated Door and window shutters with angle iron frames, M.S. Grills etc. approved design including cost, conveyance and taxes of all materials etc complete in all respect.	Kg.	708.00	157.18	111281.02
12	Fixing and fitting of vitrified tiles on floor with 25 mm thick bed in CM (1:1) including all labour and materials etc. complete as directed by the Engg-in-charges.	Sqm.	111.05	1140.88	131293.15
13	Fixing and fitting of vitrified tiles on dado and riser with 12 mm thick bed in CM (1:3) including all labour and materials etc. complete as directed by the Engg-in-charges	Sqm.	9.21	1277.74	11766.93
14	Painting two coats with any approved Synthetic Enamel paint over a coat of primer (red oxide) over iron doors& windows including cost of paint and primer all labour and materials etc. complete.	Sqm.	42.36	260.43	11032.39
15	Finishing wall surface with Weather coat paint of approved shade on new work two coat to give an even shade all cost etc.	Sqm	238.79	174.64	41702.21
16	Finishing wall surface with Distemper paint of approved shade on new work two coat to give an even shade all cost etc.	Sqm.	180.60	165.26	29845.56

17	Supplying fitting and fixing of stainless steel of 304 grade in hand railing using 50mm dia of 2mm thick circular pipe with Balustrade of size 32mm x 32mm x 2mm @ 0.90 mtrs C/C and stain less square pipe bracing of size 32mm x 32mm x 2mm in 3 rows in staircase as per approved design etc complete as per the direction of the Engineer-in-charge. (10.478Kg /Mt).				
		Kg	155.68	297.73	47542.93
			Total	Rs.	15,10,053.00

17 (Seventeen items) only

(Rupees Fifteen Lakh Ten Thousand Fifty-three) only.

Special condition: -All materials, labour, machineries, and equipments required to complete the work in all respect shall be arranged by the tenderer at his own cost. The employer will bear no responsibility in this aspect.

My / Our quoted rate is _____ % Excess over the Estimated cost put to Tender
 _____ % Less than the Estimated cost put to Tender
 _____ Equal to the corresponding estimate rate.

Signature of the Contractor.

Notes: 1. The Contractor should not write anything except quoting of percentage, excess/ less / equal to the estimated cost.

No. of corrections.....

No. of overwriting.....

No. of interpolations.....

No. of omission.....

Signature of Tenderer.
with date of submission of Tender.

Block Development Officer.
Harabhanga Block.

Official use only

- 1.Name of the work: -
- 2.Approximate estimated cost put to tender :-Rs. 15,10,053 /-
- 3.Value of E.M.D as per tender call notice :- Rs. 15,101 /-
- 4.(a) E.M.D deposited by the tenderer in shape of :-
- (b)Amount pledged/ un pledged :-
5. GSTIN :-
6. Stipulated period of completion :-
- 7.Cost of tender paper :- Rs.6,000/-
- 8.Date & time of opening of the tender paper :- Dt.17.07.2026, At 11.00 AM
- 9.Tender paper in -----/ sheets
- 10.No of items tendered :- 17 (Seventeen)
- 11.Total overwriting and correction :-

Sold to _____

_____class contractor

Vide M.R No _____ dated _____

**Block Development Officer
(Office Seal)**

BILL OF QUANTITY (Inc Labour CESS)					
Sl. No. - 14. NAME OF THE PROJECT: - Construction of ACR Building at Pargalpur PUPS.					
Item No.	Description Item of Works	Unit	Quantity	Rate in Rs.	Amount in Rs.
1	Earthwork in excavation in Ordinary soil within initial lead and lift including rough dressing and breaking clods to max. 5cm to 7cm size and laying in layers not exceeding 0.30m in depth with all materials and labour, T&P required for the work with all taxes and royalties etc. complete.	Cum	47.97	240.77	11549.09
2	Filling Sand in foundation & Plinth and proper layer including watering and ramming including cost and conveyance of all materials and labour, T&P required for the work with all taxes and royalties etc. complete.	Cum	72.09	594.84	42879.41
3	P.C.C. (1:3:6) using 40 mm HGCB Metal including all charges etc. complete as directed by the Engg-in-charges.	Cum	17.49	5898.18	103157.98
4	Brick masonry with C.B bricks 25cm x 12cm x 8cm size in cement mortar (1:4) by using screened sand including cost and conveyance of all materials and labour, T&P required for the work with all taxes and royalties etc. complete. (In F&P).	Cum	15.98	5431.96	86795.33
5	R.C.C. M20 grade using 20 mm downgraded GHCB chips including all charges of labour and materials etc. complete as directed by the Engg-in-charges.				
(a)	Column base & Footings.	Cum	9.64	6516.10	62794.66
(b)	Plinth bend	Cum	4.78	7137.08	34087.40
(c)	Window seal	Cum	0.25	14213.68	3505.58
(d)	Column.	Cum	3.73	15774.98	58852.82
(e)	Lintel bend	Cum	2.25	14213.68	31981.47
(f)	Chajja.	Sqm.	16.53	1181.98	19541.07
(g)	Roof Beam	Cum	4.57	15774.98	72056.25
(h)	Roof Slab.	Cum	13.81	13258.62	183118.25
6	Providing HYSD reinforcement for RCC works including cutting, bending, binding and placing in position as per drawing including all charges of labour and materials etc. complete as directed by the Engg-in-charges				
		Qntl.	32.95	7062.43	232732.73

7	Fly Ash brick masonry in CM (1:6) in superstructure using fly ash bricks of 25 cm x 12 cm x 8 cm having crushing strength not less than 75 kg/ scum with dimensional tolerance+/- 8% including all charges of labour and materials etc. complete as directed by the Engg-in-charges.	Cum	20.41	5470.28	111655.47
8	16 MM thick CP in CM (1:6) over brick masonry including all charges of labour and materials etc. complete as directed by the Engg-in-charges	Sqm.	119.28	274.70	32767.20
9	12 MM thick CP in CM (1:6) over brick masonry including all charges of labour and materials etc. complete as directed by the Engg-in-charges.	Sqm.	142.05	212.56	30195.07
10	20 mm thick cement plaster (1:6) to Plinth including racking out joints watering curing cost, conveyance, royalty and taxes of all materials and labour etc complete in all respect.	Sqm	26.44	299.48	7919.17
11	Supplying of fabricated Door and window shutters with angle iron frames, M.S. Grills etc. approved design including cost, conveyance and taxes of all materials etc complete in all respect.	Kg.	708.00	157.18	111281.02
12	Fixing and fitting of vitrified tiles on floor with 25 mm thick bed in CM (1:1) including all labour and materials etc. complete as directed by the Engg-in-charges.	Sqm.	111.05	1140.88	131293.15
13	Fixing and fitting of vitrified tiles on dado and riser with 12 mm thick bed in CM (1:3) including all labour and materials etc. complete as directed by the Engg-in-charges	Sqm.	9.21	1277.74	11766.93
14	Painting two coats with any approved Synthetic Enamel paint over a coat of primer (red oxide) over iron doors& windows including cost of paint and primer all labour and materials etc. complete.	Sqm.	42.36	260.43	11032.39
15	Finishing wall surface with Weather coat paint of approved shade on new work two coat to give an even shade all cost etc.	Sqm	238.79	174.64	41702.21
16	Finishing wall surface with Distemper paint of approved shade on new work two coat to give an even shade all cost etc.	Sqm.	180.60	165.26	29845.56

17	Supplying fitting and fixing of stainless steel of 304 grade in hand railing using 50mm dia of 2mm thick circular pipe with Balustrade of size 32mm x 32mm x 2mm @ 0.90 mtrs C/C and stain less square pipe bracing of size 32mm x 32mm x 2mm in 3 rows in staircase as per approved design etc complete as per the direction of the Engineer-in-charge. (10.478Kg /Mt).				
		Kg	155.68	297.73	47542.93
			Total	Rs.	15,10,053.00

17 (Seventeen items) only

(Rupees Fifteen Lakh Ten Thousand Fifty-three) only.

Special condition: -All materials, labour, machineries, and equipments required to complete the work in all respect shall be arranged by the tenderer at his own cost. The employer will bear no responsibility in this aspect.

My / Our quoted rate is _____ % Excess over the Estimated cost put to Tender
 _____ % Less than the Estimated cost put to Tender
 _____ Equal to the corresponding estimate rate.

Signature of the Contractor.

Notes: 1. The Contractor should not write anything except quoting of percentage, excess/ less / equal to the estimated cost.

No. of corrections.....

No. of overwriting.....

No. of interpolations.....

No. of omission.....

Signature of Tenderer.
with date of submission of Tender.

Block Development Officer.
HARABHANGA Block.

Official use only

- 1.Name of the work: - Construction of ACR Building at Pargalpur PUPS.
- 2.Approximate estimated cost put to tender :-Rs. 15,10,053 /-
- 3.Value of E.M.D as per tender call notice :- Rs. 15,101 /-
- 4.(a) E.M.D deposited by the tenderer in shape of :-
 (b)Amount pledged/ un pledged :-
5. GSTIN :-
6. Stipulated period of completion :-
- 7.Cost of tender paper :- Rs.6,000/-
- 8.Date & time of opening of the tender paper :- Dt 17.07.2026, At 11.00 AM
- 9.Tender paper in -----/ sheets
- 10.No of items tendered :- 17 (Seventeen items) only.
- 11.Total overwriting and correction :-

Sold to _____

_____class contractor

Vide M.R No _____ dated _____

**Block Development Officer
(Office Seal)**

BILL OF QUANTITY (Inc Labour CESS)					
Sl. No. - 27. NAME OF THE PROJECT: - Construction of ACR Building at Harabhanga Nodal H.S					
Item No.	Description Item of Works	Unit	Quantity	Rate in Rs.	Amount in Rs.
1	Earthwork in excavation in Ordinary soil within initial lead and lift including rough dressing and breaking clods to max. 5cm to 7cm size and laying in layers not exceeding 0.30m in depth with all materials and labour, T&P required for the work with all taxes and royalties etc. complete.	Cum	47.97	240.77	11549.09
2	Filling Sand in foundation & Plinth and proper layer including watering and ramming including cost and conveyance of all materials and labour, T&P required for the work with all taxes and royalties etc. complete.	Cum	72.09	594.84	42879.41
3	P.C.C. (1:3:6) using 40 mm HGCB Metal including all charges etc. complete as directed by the Engg-in-charges.	Cum	17.49	5835.06	102054.03
4	Brick masonry with C.B bricks 25cm x 12cm x 8cm size in cement mortar (1:4) by using screened sand including cost and conveyance of all materials and labour, T&P required for the work with all taxes and royalties etc. complete. (In F&P).	Cum	15.98	5431.96	86795.33
5	R.C.C. M20 grade using 20 mm downgraded GHCB chips including all charges of labour and materials etc. complete as directed by the Engg-in-charges.				
(a)	Column base & Footings.	Cum	9.64	6456.93	62224.44
(b)	Plinth bend	Cum	4.78	7077.91	33804.79
(c)	Window seal	Cum	0.25	14154.51	3490.90
(d)	Column.	Cum	3.73	15715.81	58632.07
(e)	Lintel bend	Cum	2.25	14154.51	31848.34
(f)	Chajja.	Sqm.	16.53	1178.14	19477.58
(g)	Roof Beam	Cum	4.57	15715.81	71785.98
(h)	Roof Slab.	Cum	13.81	13199.45	182301.04
6	Providing HYSD reinforcement for RCC works including cutting, bending, binding and placing in position as per drawing including all charges of labour and materials etc. complete as directed by the Engg-in-charges				
		Qntl.	32.95	7062.43	232732.73

7	Fly Ash brick masonry in CM (1:6) in superstructure using fly ash bricks of 25 cm x 12 cm x 8 cm having crushing strength not less than 75 kg/ scum with dimensional tolerance+/- 8% including all charges of labour and materials etc. complete as directed by the Engg-in-charges.	Cum	20.41	5470.28	111655.47
8	16 MM thick CP in CM (1:6) over brick masonry including all charges of labour and materials etc. complete as directed by the Engg-in-charges	Sqm.	119.28	274.70	32767.20
9	12 MM thick CP in CM (1:6) over brick masonry including all charges of labour and materials etc. complete as directed by the Engg-in-charges.	Sqm.	142.05	212.56	30195.07
10	20 mm thick cement plaster (1:6) to Plinth including racking out joints watering curing cost, conveyance, royalty and taxes of all materials and labour etc complete in all respect.	Sqm	26.44	299.48	7919.17
11	Supplying of fabricated Door and window shutters with angle iron frames, M.S. Grills etc. approved design including cost, conveyance and taxes of all materials etc complete in all respect.	Kg.	708.00	157.18	111281.02
12	Fixing and fitting of vitrified tiles on floor with 25 mm thick bed in CM (1:1) including all labour and materials etc. complete as directed by the Engg-in-charges.	Sqm.	111.05	1140.88	131293.15
13	Fixing and fitting of vitrified tiles on dado and riser with 12 mm thick bed in CM (1:3) including all labour and materials etc. complete as directed by the Engg-in-charges	Sqm.	9.21	1277.74	11766.93
14	Painting two coats with any approved Synthetic Enamel paint over a coat of primer (red oxide) over iron doors& windows including cost of paint and primer all labour and materials etc. complete.	Sqm.	42.36	260.43	11032.39
15	Finishing wall surface with Weather coat paint of approved shade on new work two coat to give an even shade all cost etc.	Sqm	238.79	174.64	41702.21
16	Finishing wall surface with Distemper paint of approved shade on new work two coat to give an even shade all cost etc.	Sqm.	180.60	165.26	29845.56

17	Supplying fitting and fixing of stainless steel of 304 grade in hand railing using 50mm dia of 2mm thick circular pipe with Balustrade of size 32mm x 32mm x 2mm @ 0.90 mtrs C/C and stain less square pipe bracing of size 32mm x 32mm x 2mm in 3 rows in staircase as per approved design etc complete as per the direction of the Engineer-in-charge. (10.478Kg /Mt).	Kg	155.68	297.73	47542.93
			Total	Rs.	15,06,577.00

17 (Seventeen items) only

(Rupees Fifteen Lakh Six Thousand Five Hundred Seventy-seven) only.

Special condition: -All materials, labour, machineries, and equipments required to complete the work in all respect shall be arranged by the tenderer at his own cost. The employer will bear no responsibility in this aspect.

My / Our quoted rate is _____ % Excess over the Estimated cost put to Tender
 _____ % Less than the Estimated cost put to Tender
 _____ Equal to the corresponding estimate rate.

Signature of the Contractor.

Notes: 1. The Contractor should not write anything except quoting of percentage, excess/ less / equal to the estimated cost.

No. of corrections.....

No. of overwriting.....

No. of interpolations.....

No. of omission.....

Signature of Tenderer.
with date of submission of Tender.

Block Development Officer.
HARABHANGA Block.

Official use only

1.Name of the work: - Construction ACR Building At Harabhanga Nodal High School.

2.Approximate estimated cost put to tender :-Rs. 15,06,577 /-

3.Value of E.M.D as per tender call notice :- Rs. 15,066 /-

4.(a) E.M.D deposited by the tenderer in shape of :-

(b)Amount pledged/ un pledged :-

5. GSTIN :-

6. Stipulated period of completion :-

7.Cost of tender paper :- Rs.6,000/-

8.Date & time of opening of the tender paper :- Dt.17.07.2026, At 11.00 AM

9.Tender paper in -----/ sheets

10.No of items tendered :- 17 (Seventeen items) only.

11.Total overwriting and correction :-

Sold to _____

_____class contractor

Vide M.R No _____ dated _____

**Block Development Officer
(Office Seal)**

BILL OF QUANTITY (Inc Labour CESS)					
SI. No. - 28. NAME OF THE PROJECT: - Construction of ACR Building at Raithani P.S.					
Item No.	Description Item of Works	Unit	Quantity	Rate in Rs.	Amount in Rs.
1	Earthwork in excavation in Ordinary soil within initial lead and lift including rough dressing and breaking clods to max. 5cm to 7cm size and laying in layers not exceeding 0.30m in depth with all materials and labour, T&P required for the work with all taxes and royalties etc. complete.	Cum	47.97	240.77	11549.09
2	Filling Sand in foundation & Plinth and proper layer including watering and ramming including cost and conveyance of all materials and labour, T&P required for the work with all taxes and royalties etc. complete.	Cum	72.09	594.84	42879.41
3	P.C.C. (1:3:6) using 40 mm HGCB Metal including all charges etc. complete as directed by the Engg-in-charges.	Cum	17.49	5898.18	103157.98
4	Brick masonry with C.B bricks 25cm x 12cm x 8cm size in cement mortar (1:4) by using screened sand including cost and conveyance of all materials and labour, T&P required for the work with all taxes and royalties etc. complete. (In F&P).	Cum	15.98	5431.96	86795.33
5	R.C.C. M20 grade using 20 mm downgraded GHCB chips including all charges of labour and materials etc. complete as directed by the Engg-in-charges.				
(a)	Column base & Footings.	Cum	9.64	6516.10	62794.66
(b)	Plinth bend	Cum	4.78	7137.08	34087.40
(c)	Window seal	Cum	0.25	14213.68	3505.58
(d)	Column.	Cum	3.73	15774.98	58852.82
(e)	Lintel bend	Cum	2.25	14213.68	31981.47
(f)	Chajja.	Sqm.	16.53	1181.98	19541.07
(g)	Roof Beam	Cum	4.57	15774.98	72056.25
(h)	Roof Slab.	Cum	13.81	13258.62	183118.25
6	Providing HYSD reinforcement for RCC works including cutting, bending, binding and placing in position as per drawing including all charges of labour and materials etc. complete as directed by the Engg-in-charges				
		Qntl.	32.95	7062.43	232732.73

7	Fly Ash brick masonry in CM (1:6) in superstructure using fly ash bricks of 25 cm x 12 cm x 8 cm having crushing strength not less than 75 kg/ scum with dimensional tolerance+/- 8% including all charges of labour and materials etc. complete as directed by the Engg-in-charges.	Cum	20.41	5470.28	111655.47
8	16 MM thick CP in CM (1:6) over brick masonry including all charges of labour and materials etc. complete as directed by the Engg-in-charges	Sqm.	119.28	274.70	32767.20
9	12 MM thick CP in CM (1:6) over brick masonry including all charges of labour and materials etc. complete as directed by the Engg-in-charges.	Sqm.	142.05	212.56	30195.07
10	20 mm thick cement plaster (1:6) to Plinth including racking out joints watering curing cost, conveyance, royalty and taxes of all materials and labour etc complete in all respect.	Sqm	26.44	299.48	7919.17
11	Supplying of fabricated Door and window shutters with angle iron frames, M.S. Grills etc. approved design including cost, conveyance and taxes of all materials etc complete in all respect.	Kg.	708.00	157.18	111281.02
12	Fixing and fitting of vitrified tiles on floor with 25 mm thick bed in CM (1:1) including all labour and materials etc. complete as directed by the Engg-in-charges.	Sqm.	111.05	1140.88	131293.15
13	Fixing and fitting of vitrified tiles on dado and riser with 12 mm thick bed in CM (1:3) including all labour and materials etc. complete as directed by the Engg-in-charges	Sqm.	9.21	1277.74	11766.93
14	Painting two coats with any approved Synthetic Enamel paint over a coat of primer (red oxide) over iron doors& windows including cost of paint and primer all labour and materials etc. complete.	Sqm.	42.36	260.43	11032.39
15	Finishing wall surface with Weather coat paint of approved shade on new work two coat to give an even shade all cost etc.	Sqm	238.79	174.64	41702.21
16	Finishing wall surface with Distemper paint of approved shade on new work two coat to give an even shade all cost etc.	Sqm.	180.60	165.26	29845.56

17	Supplying fitting and fixing of stainless steel of 304 grade in hand railing using 50mm dia of 2mm thick circular pipe with Balustrade of size 32mm x 32mm x 2mm @ 0.90 mtrs C/C and stain less square pipe bracing of size 32mm x 32mm x 2mm in 3 rows in staircase as per approved design etc complete as per the direction of the Engineer-in-charge. (10.478Kg /Mt).				
		Kg	155.68	297.73	47542.93
			Total	Rs.	15,10,053.00

17 (Seventeen items) only

(Rupees Fifteen Lakh Ten Thousand Fifty-three) only.

Special condition: -All materials, labour, machineries, and equipments required to complete the work in all respect shall be arranged by the tenderer at his own cost. The employer will bear no responsibility in this aspect.

My / Our quoted rate is _____ % Excess over the Estimated cost put to Tender
 _____ % Less than the Estimated cost put to Tender
 _____ Equal to the corresponding estimate rate.

Signature of the Contractor.

Notes: 1. The Contractor should not write anything except quoting of percentage, excess/ less / equal to the estimated cost.

No. of corrections.....

No. of overwriting.....

No. of interpolations.....

No. of omission.....

**Signature of Tenderer.
with date of submission of Tender.**

**Block Development Officer.
Harabhanga Block.**

Official use only

1.Name of the work: - Construction of **ACR Building at Raithani PS.**

2.Approximate estimated cost put to tender :-Rs. 15,10,053 /-

3.Value of E.M.D as per tender call notice :- Rs. 15,101 /-

4.(a) E.M.D deposited by the tenderer in shape of :-

(b)Amount pledged/ un pledged :-

5. GSTIN :-

6. Stipulated period of completion :-

7.Cost of tender paper :- Rs.6,000/-

8.Date & time of opening of the tender paper :- Dt.17.07.2026, At 11.00 AM

9.Tender paper in -----/ sheets

10.No of items tendered :- 17 (Seventeen items) only.

11.Total overwriting and correction :-

Sold to _____

_____ **class contractor**

Vide M.R No _____ **dated** _____

**Block Development Officer
(Office Seal)**

BILL OF QUANTITY (Inc Labour CESS)					
Sl. No. - 29. NAME OF THE PROJECT: - Construction of ACR Building at Harabhanga P.S.-02					
Item No.	Description Item of Works	Unit	Quantity	Rate in Rs.	Amount in Rs.
1	Earthwork in excavation in Ordinary soil within initial lead and lift including rough dressing and breaking clods to max. 5cm to 7cm size and laying in layers not exceeding 0.30m in depth with all materials and labour, T&P required for the work with all taxes and royalties etc. complete.	Cum	47.97	240.77	11549.09
2	Filling Sand in foundation & Plinth and proper layer including watering and ramming including cost and conveyance of all materials and labour, T&P required for the work with all taxes and royalties etc. complete.	Cum	72.09	594.84	42879.41
3	P.C.C. (1:3:6) using 40 mm HGCB Metal including all charges etc. complete as directed by the Engg-in-charges.	Cum	17.49	5835.06	102054.03
4	Brick masonry with C.B bricks 25cm x 12cm x 8cm size in cement mortar (1:4) by using screened sand including cost and conveyance of all materials and labour, T&P required for the work with all taxes and royalties etc. complete. (In F&P).	Cum	15.98	5431.96	86795.33
5	R.C.C. M20 grade using 20 mm downgraded GHCB chips including all charges of labour and materials etc. complete as directed by the Engg-in-charges.				
(a)	Column base & Footings.	Cum	9.64	6456.93	62224.44
(b)	Plinth bend	Cum	4.78	7077.91	33804.79
(c)	Window seal	Cum	0.25	14154.51	3490.90
(d)	Column.	Cum	3.73	15715.81	58632.07
(e)	Lintel bend	Cum	2.25	14154.51	31848.34
(f)	Chajja.	Sqm.	16.53	1178.14	19477.58
(g)	Roof Beam	Cum	4.57	15715.81	71785.98
(h)	Roof Slab.	Cum	13.81	13199.45	182301.04
6	Providing HYSD reinforcement for RCC works including cutting, bending, binding and placing in position as per drawing including all charges of labour and materials etc. complete as directed by the Engg-in-charges				
		Qntl.	32.95	7062.43	232732.73

7	Fly Ash brick masonry in CM (1:6) in superstructure using fly ash bricks of 25 cm x 12 cm x 8 cm having crushing strength not less than 75 kg/ scum with dimensional tolerance+/- 8% including all charges of labour and materials etc. complete as directed by the Engg-in-charges.	Cum	20.41	5470.28	111655.47
8	16 MM thick CP in CM (1:6) over brick masonry including all charges of labour and materials etc. complete as directed by the Engg-in-charges	Sqm.	119.28	274.70	32767.20
9	12 MM thick CP in CM (1:6) over brick masonry including all charges of labour and materials etc. complete as directed by the Engg-in-charges.	Sqm.	142.05	212.56	30195.07
10	20 mm thick cement plaster (1:6) to Plinth including racking out joints watering curing cost, conveyance, royalty and taxes of all materials and labour etc complete in all respect.	Sqm	26.44	299.48	7919.17
11	Supplying of fabricated Door and window shutters with angle iron frames, M.S. Grills etc. approved design including cost, conveyance and taxes of all materials etc complete in all respect.	Kg.	708.00	157.18	111281.02
12	Fixing and fitting of vitrified tiles on floor with 25 mm thick bed in CM (1:1) including all labour and materials etc. complete as directed by the Engg-in-charges.	Sqm.	111.05	1140.88	131293.15
13	Fixing and fitting of vitrified tiles on dado and riser with 12 mm thick bed in CM (1:3) including all labour and materials etc. complete as directed by the Engg-in-charges	Sqm.	9.21	1277.74	11766.93
14	Painting two coats with any approved Synthetic Enamel paint over a coat of primer (red oxide) over iron doors& windows including cost of paint and primer all labour and materials etc. complete.	Sqm.	42.36	260.43	11032.39
15	Finishing wall surface with Weather coat paint of approved shade on new work two coat to give an even shade all cost etc.	Sqm	238.79	174.64	41702.21
16	Finishing wall surface with Distemper paint of approved shade on new work two coat to give an even shade all cost etc.	Sqm.	180.60	165.26	29845.56

17	Supplying fitting and fixing of stainless steel of 304 grade in hand railing using 50mm dia of 2mm thick circular pipe with Balustrade of size 32mm x 32mm x 2mm @ 0.90 mtrs C/C and stain less square pipe bracing of size 32mm x 32mm x 2mm in 3 rows in staircase as per approved design etc complete as per the direction of the Engineer-in-charge. (10.478Kg /Mt).	Kg	155.68	297.73	47542.93
			Total	Rs.	15,06,577.00

17 (Seventeen items) only

(Rupees Fifteen Lakh Six Thousand Five Hundred Seventy-seven) only.

Special condition: -All materials, labour, machineries, and equipments required to complete the work in all respect shall be arranged by the tenderer at his own cost. The employer will bear no responsibility in this aspect.

My / Our quoted rate is _____ % Excess over the Estimated cost put to Tender
 _____ % Less than the Estimated cost put to Tender
 _____ Equal to the corresponding estimate rate.

Signature of the Contractor.

Notes: 1. The Contractor should not write anything except quoting of percentage, excess/ less / equal to the estimated cost.

No. of corrections.....

No. of overwriting.....

No. of interpolations.....

No. of omission.....

Signature of Tenderer.
with date of submission of Tender.

Block Development Officer.
HARABHANGA Block.

Official use only

1.Name of the work: - Construction ACR Building At Harabhanga Primary School-02.

2.Approximate estimated cost put to tender :-Rs. 15,06,577 /-

3.Value of E.M.D as per tender call notice :- Rs. 15,066 /-

4.(a) E.M.D deposited by the tenderer in shape of :-

(b)Amount pledged/ un pledged :-

5. GSTIN :-

6. Stipulated period of completion :-

7.Cost of tender paper :- Rs.6,000/-

8.Date & time of opening of the tender paper :- Dt.17.07.2026, At 11.00 AM

9.Tender paper in -----/ sheets

10.No of items tendered :- 17 (Seventeen items) only.

11.Total overwriting and correction :-

Sold to _____

_____class contractor

Vide M.R No _____ dated _____

**Block Development Officer
(Office Seal)**

BILL OF QUANTITY (Inc Labour CESS)					
Sl. No. - 30. NAME OF THE PROJECT: - Construction of ACR Building at Lunibahal U.P.S.					
Item No.	Description Item of Works	Unit	Quantity	Rate in Rs.	Amount in Rs.
1	Earthwork in excavation in Ordinary soil within initial lead and lift including rough dressing and breaking clods to max. 5cm to 7cm size and laying in layers not exceeding 0.30m in depth with all materials and labour, T&P required for the work with all taxes and royalties etc. complete.	Cum	47.97	240.77	11549.09
2	Filling Sand in foundation & Plinth and proper layer including watering and ramming including cost and conveyance of all materials and labour, T&P required for the work with all taxes and royalties etc. complete.	Cum	72.09	594.84	42879.41
3	P.C.C. (1:3:6) using 40 mm HGCB Metal including all charges etc. complete as directed by the Engg-in-charges.	Cum	17.49	5898.18	103157.98
4	Brick masonry with C.B bricks 25cm x 12cm x 8cm size in cement mortar (1:4) by using screened sand including cost and conveyance of all materials and labour, T&P required for the work with all taxes and royalties etc. complete. (In F&P).	Cum	15.98	5431.96	86795.33
5	R.C.C. M20 grade using 20 mm downgraded GHCB chips including all charges of labour and materials etc. complete as directed by the Engg-in-charges.				
(a)	Column base & Footings.	Cum	9.64	6516.10	62794.66
(b)	Plinth bend	Cum	4.78	7137.08	34087.40
(c)	Window seal	Cum	0.25	14213.68	3505.58
(d)	Column.	Cum	3.73	15774.98	58852.82
(e)	Lintel bend	Cum	2.25	14213.68	31981.47
(f)	Chajja.	Sqm.	16.53	1181.98	19541.07
(g)	Roof Beam	Cum	4.57	15774.98	72056.25
(h)	Roof Slab.	Cum	13.81	13258.62	183118.25
6	Providing HYSD reinforcement for RCC works including cutting, bending, binding and placing in position as per drawing including all charges of labour and materials etc. complete as directed by the Engg-in-charges				
		Qntl.	32.95	7062.43	232732.73

7	Fly Ash brick masonry in CM (1:6) in superstructure using fly ash bricks of 25 cm x 12 cm x 8 cm having crushing strength not less than 75 kg/ scum with dimensional tolerance+/- 8% including all charges of labour and materials etc. complete as directed by the Engg-in-charges.	Cum	20.41	5470.28	111655.47
8	16 MM thick CP in CM (1:6) over brick masonry including all charges of labour and materials etc. complete as directed by the Engg-in-charges	Sqm.	119.28	274.70	32767.20
9	12 MM thick CP in CM (1:6) over brick masonry including all charges of labour and materials etc. complete as directed by the Engg-in-charges.	Sqm.	142.05	212.56	30195.07
10	20 mm thick cement plaster (1:6) to Plinth including racking out joints watering curing cost, conveyance, royalty and taxes of all materials and labour etc complete in all respect.	Sqm	26.44	299.48	7919.17
11	Supplying of fabricated Door and window shutters with angle iron frames, M.S. Grills etc. approved design including cost, conveyance and taxes of all materials etc complete in all respect.	Kg.	708.00	157.18	111281.02
12	Fixing and fitting of vitrified tiles on floor with 25 mm thick bed in CM (1:1) including all labour and materials etc. complete as directed by the Engg-in-charges.	Sqm.	111.05	1140.88	131293.15
13	Fixing and fitting of vitrified tiles on dado and riser with 12 mm thick bed in CM (1:3) including all labour and materials etc. complete as directed by the Engg-in-charges	Sqm.	9.21	1277.74	11766.93
14	Painting two coats with any approved Synthetic Enamel paint over a coat of primer (red oxide) over iron doors& windows including cost of paint and primer all labour and materials etc. complete.	Sqm.	42.36	260.43	11032.39
15	Finishing wall surface with Weather coat paint of approved shade on new work two coat to give an even shade all cost etc.	Sqm	238.79	174.64	41702.21
16	Finishing wall surface with Distemper paint of approved shade on new work two coat to give an even shade all cost etc.	Sqm.	180.60	165.26	29845.56

17	Supplying fitting and fixing of stainless steel of 304 grade in hand railing using 50mm dia of 2mm thick circular pipe with Balustrade of size 32mm x 32mm x 2mm @ 0.90 mtrs C/C and stain less square pipe bracing of size 32mm x 32mm x 2mm in 3 rows in staircase as per approved design etc complete as per the direction of the Engineer-in-charge. (10.478Kg /Mt).				
		Kg	155.68	297.73	47542.93
			Total	Rs.	15,10,053.00

17 (Seventeen items) only

(Rupees Fifteen Lakh Ten Thousand Fifty-three) only.

Special condition: -All materials, labour, machineries, and equipments required to complete the work in all respect shall be arranged by the tenderer at his own cost. The employer will bear no responsibility in this aspect.

My / Our quoted rate is _____ % Excess over the Estimated cost put to Tender
 _____ % Less than the Estimated cost put to Tender
 _____ Equal to the corresponding estimate rate.

Signature of the Contractor.

Notes: 1. The Contractor should not write anything except quoting of percentage, excess/ less / equal to the estimated cost.

No. of corrections.....

No. of overwriting.....

No. of interpolations.....

No. of omission.....

Signature of Tenderer.
with date of submission of Tender.

Block Development Officer.
HARABHANGA Block.

Official use only

- 1.Name of the work: - Construction of ACR Building at Lunibahal UPS.
- 2.Approximate estimated cost put to tender :-Rs. 15,10,053 /-
- 3.Value of E.M.D as per tender call notice :- Rs. 15,101 /-
- 4.(a) E.M.D deposited by the tenderer in shape of :-
(b)Amount pledged/ un pledged :-
5. GSTIN :-
6. Stipulated period of completion :-
- 7.Cost of tender paper :- Rs.6,000/-
- 8.Date & time of opening of the tender paper :- Dt 17.07.2026, At 11.00 AM
- 9.Tender paper in -----/ sheets
- 10.No of items tendered :- 17 (Seventeen items) only.
- 11.Total overwriting and correction :-

Sold to _____

_____ class contractor

Vide M.R No _____ dated _____

**Block Development Officer
(Office Seal)**

CONTRACTOR

BLOCK DEVELOPMENT OFFICER.
HARABHANGA BLOCK

LAYOUT PLAN OF ACR BUILDING.

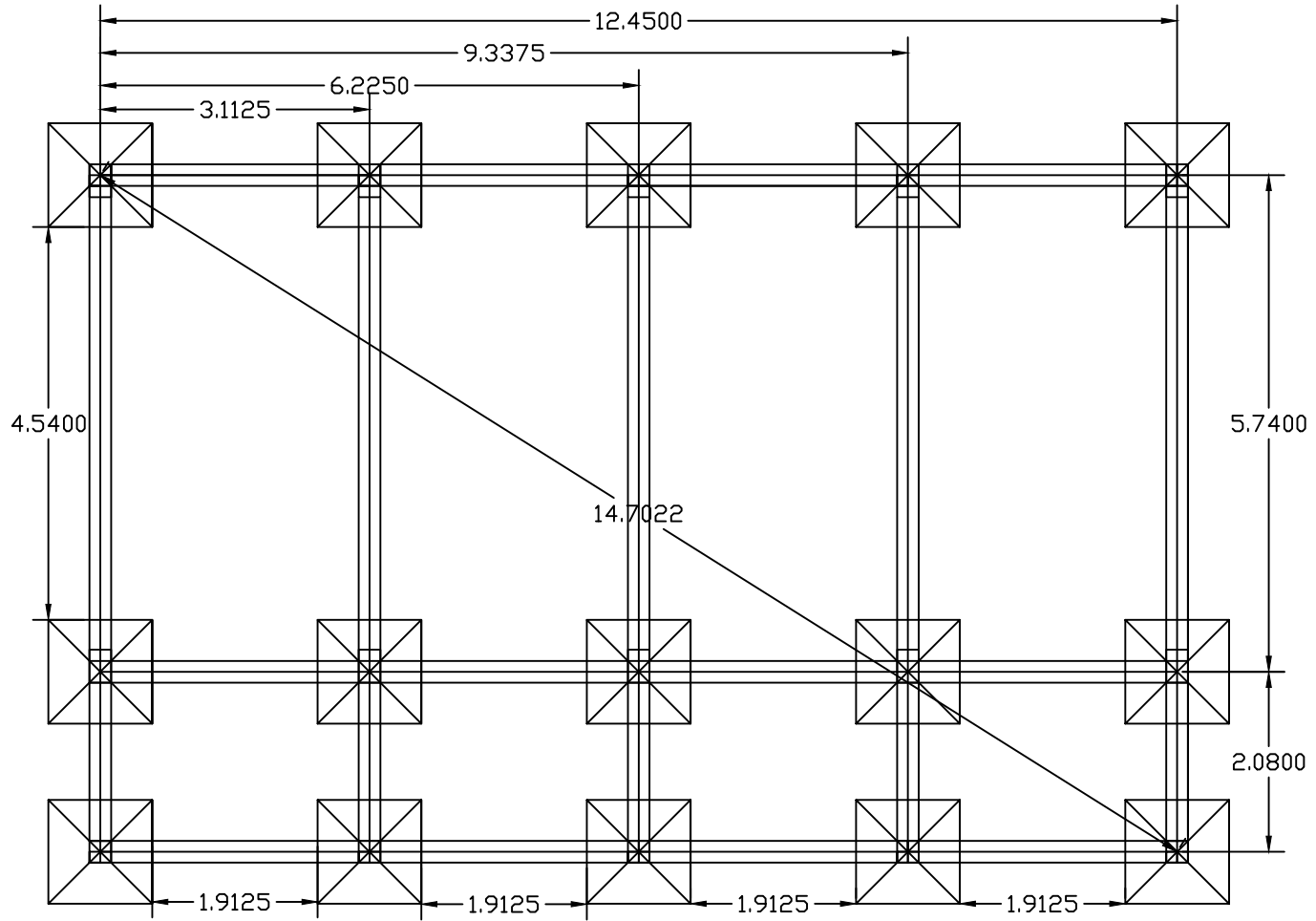

COLOUMN FOUNDATION

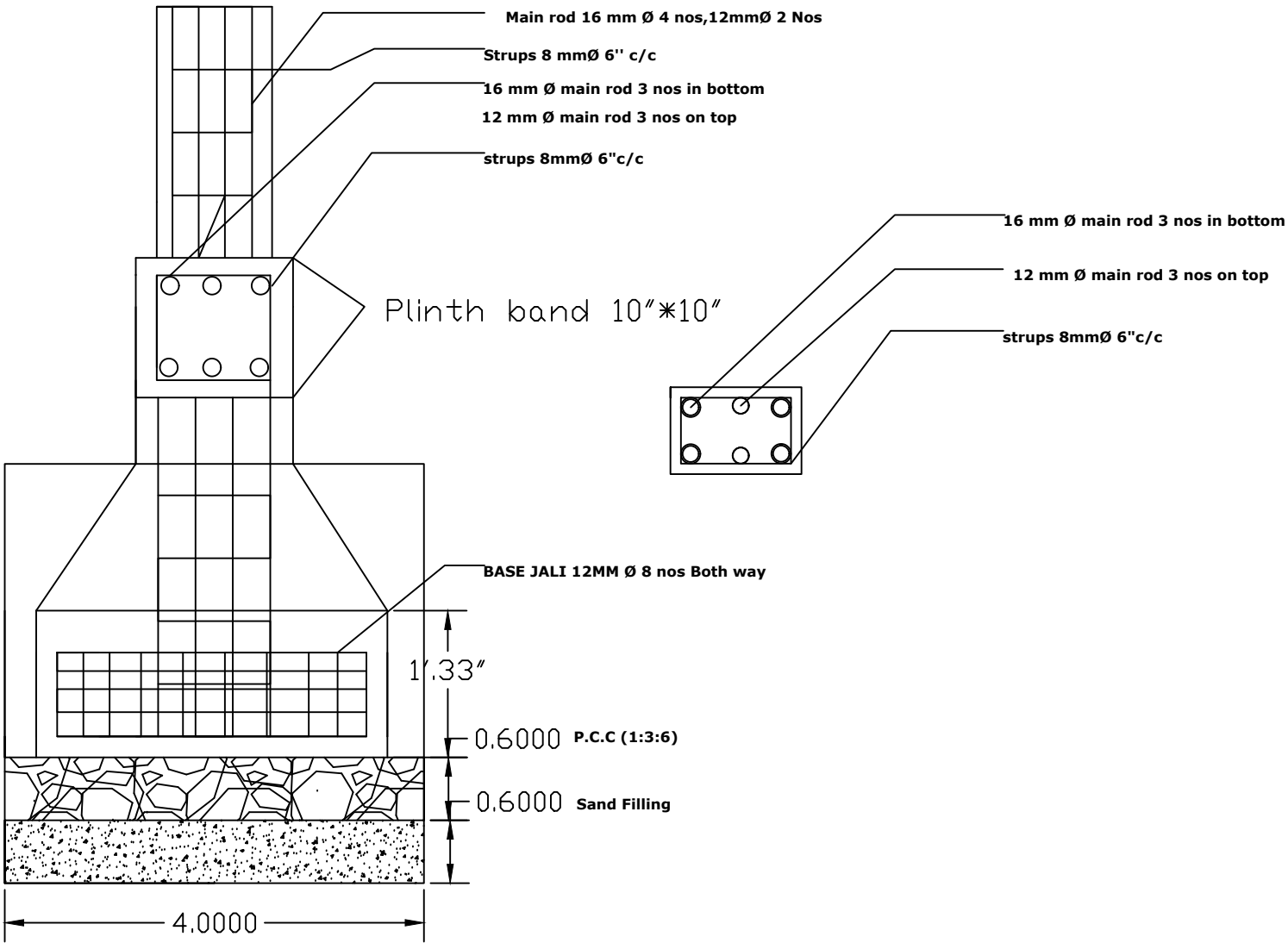

Foundation and Super Structure

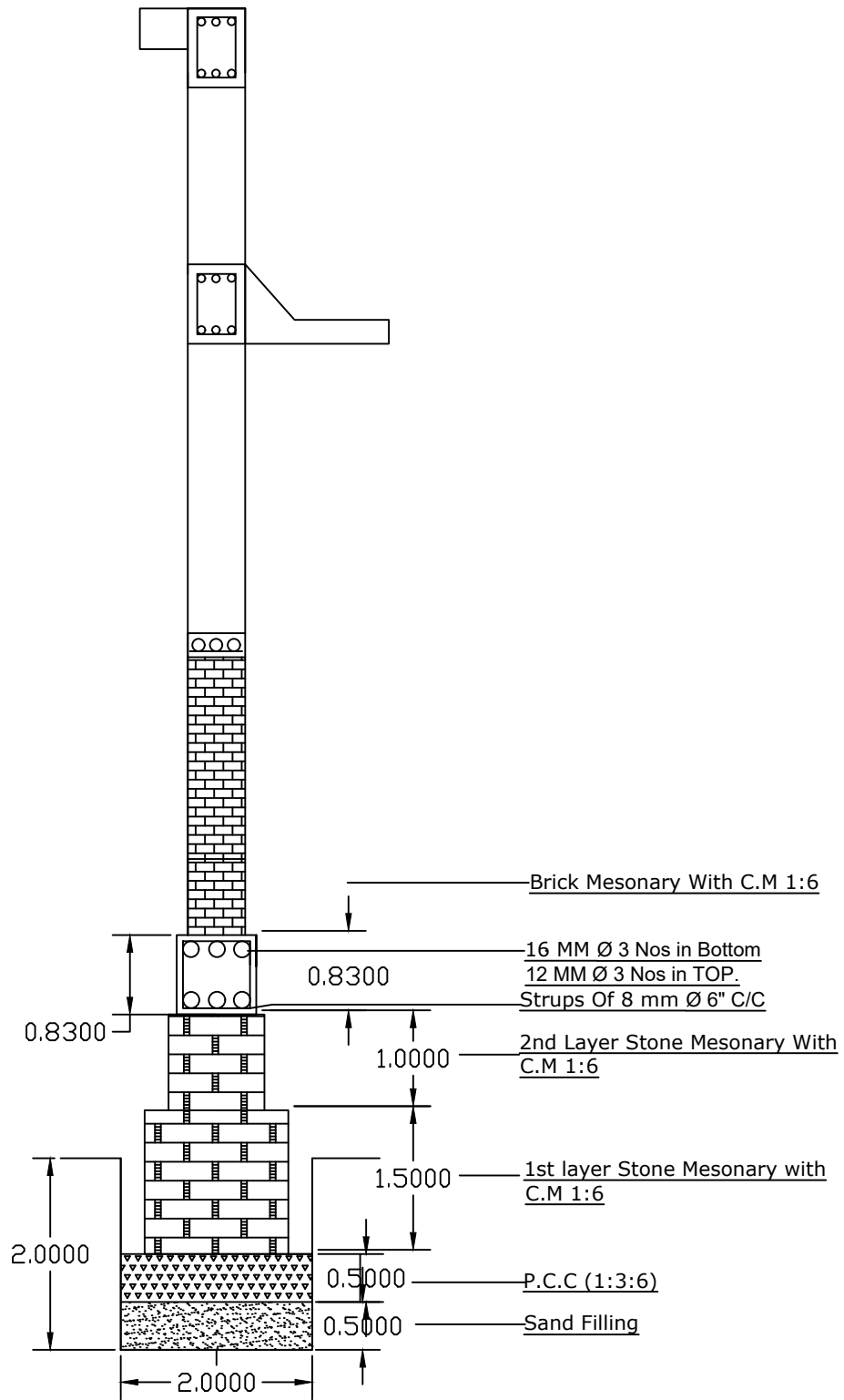



**GOVERNMENT OF ODISHA
PANCHYATI RAJ & DRINKING WATER DEPARTMENT**

BID IDENTIFICATION NO.05/HBR-2025-26

No 2361 DT: 25.06.2026

DETAIL TENDER CALL NOTICE

BID DOCUMENTS

PANCHAYAT SAMITI

HARABHANGA

Sl.No	Name of the work	Approximate Estimated Cost
1	Construction of ACR Building at Kharsankulei PUPS	Rs.15,06,577/-
2	Construction of ACR Building at Sarsara PUPS	Rs.15,10,053/-
3	Construction of ACR Building at Pipalkata UPS	Rs.15,10,053/-
4	Construction of ACR Building at Kanthipadar PS	Rs.15,10,187/-
5	Construction of ACR Building at Tukulunda UPS	Rs.15,13,399/-
6	Construction of ACR Building at Karadi UPS	Rs.15,10,053/-
7	Construction of ACR Building at Harabhanga PS-1	Rs.15,06,577/-
8	Construction of ACR Building at Mahakudpali PS	Rs.15,06,577/-
9	Construction of ACR Building at Talagaon UGHS	Rs.15,08,411/-
10	Construction of ACR Building at Jhadrajang Ashram school (9 th class)	Rs.15,13,399/-
11	Construction of ACR Building at Jhadrajang Ashram school (10 th class)	Rs.15,13,399/-
12	Construction of ACR Building at Gopabandhu high school	Rs.15,10,053/-
13	Construction of ACR Building at Barabani PPS	Rs.15,10,053/-
14	Construction of ACR Building at Pragalpur PUPS	Rs.15,10,053/-
15	Construction of PACs office with 50MT godown, Sankulei.	Rs 24,55,356/-
16	Construction of PACs office with 50MT godown, Adenigarh.	Rs 24,55,356/-
17	Construction of PACs office with 50MT godown, Mathura.	Rs 24,55,356/-
18	Construction of PACs office with 50MT godown, Bamanda.	Rs 24,55,356/-
19	Construction of PACs office with 50MT godown, Talagaon.	Rs 24,55,356/-
20	Construction of PACs office at Sarsara.	Rs 10,69,960/-
21	Construction of PACs office at Harabhanga.	Rs 10,69,960/-
22	Construction of 100 Mt. godown at Tileswar PACs.	Rs 21,46,426/-
23	Construction of 100 Mt. godown at Banibhusanpur PACs.	Rs 21,46,426/-
24	Construction of Stadium at Tileswar.	Rs 20,41,555/-
25	Construction of Dining Hall at Madhapur Ashram School.	Rs 18,22,902/-
26	Construction of Dining Hall at Chatrang Girls Hostel.	Rs 18,22,902/-
27	Construction of ACR Building at Harabhanga Nodal High School.	Rs.15,06,577/-
28	Construction of ACR Building at Raithani P.S	Rs 15,10,053/-
29	Construction of ACR Building at Harabhanga PS-2	Rs.15,06,577/-
30	Construction of ACR Building at Lunibahal UPS.	Rs. 15,10,053/-

**GOVERNMENT OF ODISHA
PANCHAYATI RAJ & D.W. DEPARTMENT
PANCHAYAT SAMITI OFFICE, HARABHANGA**

No: 05/HRB/2025-26 / Date: 25 /06/2026

**DETAILED TENDER CALL NOTICE
BID IDENTIFICATION No: - 05/HRB/2025-26**

1. The Block Development Officer, HARABHANGA on behalf of the Governor of Orissa invites Percentage rate bid in single cover system for the works as detailed in the table, from the class of eligible contractors as mentioned in **Col.6 (Six)**, registered with the State Government and contractors of equivalent grade / Class registered with Central Government/ MES / Railway, to be eventually drawn up in PWD' P-1 form, for execution of Building. The proof of registration from the appropriate authority shall be enclosed along with the bid. If successful, the bidder who has not registered under State Government has to register under the State PWD In appropriate class of eligibility before signing the agreement. Bidders may submit bids for any or all the following works.

Sl. No.	Name of the Project & Location	Approx cost (In Rs.) excluding GST	EMD, Bid Security @ 1%	Cost of tender paper	Class of contractor	Time required for Completion
1	2	3	4	5	6	7
1	Construction of ACR Building at Kharsankulei PUPS	Rs.15,06,577/-	Bid Security Declaration as per Annexure-I of Bid Document	Rs.6,000/	"D "& "C"	06(Six)Calendar Months
2	Construction of ACR Building at Sarsara PUPS	Rs.15,10,053/-	Bid Security Declaration as per Annexure-I of Bid Document	Rs.6,000/	"D "& "C"	06(Six)Calendar Months
3	Construction of ACR Building at Pipalkata UPS	Rs.15,10,053/-	Bid Security Declaration as per Annexure-I of Bid Document	Rs.6,000/	"D "& "C"	06(Six)Calendar Months
4	Construction of ACR Building at Kanthipadar PS	Rs.15,10,187/-	Bid Security Declaration as per Annexure-I of Bid Document	Rs.6,000/	"D "& "C"	06(Six)Calendar Months
5	Construction of ACR Building at Tukulunda UPS	Rs.15,13,399/-	Bid Security Declaration as per Annexure-I of Bid Document	Rs.6,000/	"D "& "C"	06(Six)Calendar Months
6	Construction of ACR Building at Karadi UPS	Rs.15,10,053/-	Bid Security Declaration as per Annexure-I of Bid Document	Rs.6,000/	"D "& "C"	06(Six)Calendar Months
7	Construction of ACR Building at Harabhanga PS	Rs.15,06,577/-	Bid Security Declaration as per Annexure-I of Bid Document	Rs.6,000/	"D "& "C"	06(Six)Calendar Months
8	Construction of ACR Building at Mahakudpali PS	Rs.15,06,577/-	Bid Security Declaration as per Annexure-I of Bid Document	Rs.6,000/	"D "& "C"	06(Six)Calendar Months
9	Construction of ACR Building at Talagaon UGHS	Rs.15,08,411/-	Bid Security Declaration as per Annexure-I of Bid Document	Rs.6,000/	"D "& "C"	06(Six)Calendar Months
10	Construction of ACR Building at Jhadraing Ashram school (9 th class)	Rs.15,13,399/-	Bid Security Declaration as per Annexure-I of Bid Document	Rs.6,000/	"D "& "C"	06(Six)Calendar Months
11	Construction of ACR Building at Jhadraing Ashram school (10 th class)	Rs.15,13,399/-	Bid Security Declaration as per Annexure-I of Bid Document	Rs.6,000/	"D "& "C"	06(Six)Calendar Months
12	Construction of ACR Building at Gopabandhu high school	Rs.15,10,053/-	Bid Security Declaration as per Annexure-I of Bid Document	Rs.6,000/	"D "& "C"	06(Six)Calendar Months
13	Construction of ACR Building at Barabani PPS	Rs.15,10,053/-	Bid Security Declaration as per Annexure-I of Bid Document	Rs.6,000/	"D "& "C"	06(Six)Calendar Months
14	Construction of ACR Building at Pragalpur PUPS	Rs.15,10,053/-	Bid Security Declaration as per Annexure-I of Bid Document.	Rs.6,000/	"D "& "C"	06(Six)Calendar Months

CONTRACTOR

BLOCK DEVELOPMENT OFFICER.
HARABHANGA BLOCK

Sl. No.	Name of the Project & Location	Approx cost (In Rs.) excluding GST	EMD, Bid Security @ 1%	Cost of tender paper	Class of contractor	Time required for Completion
15	Construction of PACs office with 50MT godown, Sankulei.	Rs 24,55,356/-	Bid Security Declaration as per Annexure-I of Bid Document	Rs.6,000/	"C" & "B"	06(Six)Calendar Months
16	Construction of PACs office with 50MT godown, Adenigarh.	Rs 24,55,356/-	Bid Security Declaration as per Annexure-I of Bid Document	Rs.6,000/	"C" & "B"	06(Six)Calendar Months
17	Construction of PACs office with 50MT godown, Mathura.	Rs 24,55,356/-	Bid Security Declaration as per Annexure-I of Bid Document	Rs.6,000/	"C" & "B"	06(Six)Calendar Months
18	Construction of PACs office with 50MT godown, Bamanda.	Rs 24,55,356/-	Bid Security Declaration as per Annexure-I of Bid Document	Rs.6,000/	"C" & "B"	06(Six)Calendar Months
19	Construction of PACs office with 50MT godown, Talagaon.	Rs 24,55,356/-	Bid Security Declaration as per Annexure-I of Bid Document	Rs.6,000/	"C" & "B"	06(Six)Calendar Months
20	Construction of PACs office at Sarsara.	Rs 10,69,960/-	Bid Security Declaration as per Annexure-I of Bid Document	Rs.6,000/	"D" & "C"	06(Six)Calendar Months
21	Construction of PACs office at Harabhanga.	Rs 10,69,960/-	Bid Security Declaration as per Annexure-I of Bid Document	Rs.6,000/	"D" & "C"	06(Six)Calendar Months
22	Construction of 100 Mt. godown at Tileswar PACs.	Rs 21,46,426/-	Bid Security Declaration as per Annexure-I of Bid Document	Rs.6,000/	"C" & "B"	06(Six)Calendar Months
23	Construction of 100 Mt. godown at Banibhusanpur PACs.	Rs 21,46,426/-	Bid Security Declaration as per Annexure-I of Bid Document	Rs.6,000/	"C" & "B"	06(Six)Calendar Months
24	Construction of Stadium at Tileswar.	Rs 20,41,555/-	Bid Security Declaration as per Annexure-I of Bid Document	Rs.6,000/	"C" & "B"	06(Six)Calendar Months
25	Construction of Dining Hall at Madhapur Ashram School.	Rs 18,22,902/-	Bid Security Declaration as per Annexure-I of Bid Document	Rs.6,000/	"C" & "B"	06(Six)Calendar Months
26	Construction of Dining Hall at Chatrang Girls Hostel.	Rs 18,22,902/-	Bid Security Declaration as per Annexure-I of Bid Document	Rs.6,000/	"C" & "B"	06(Six)Calendar Months
27	Construction of ACR Building at Harabhanga Nodal High School.	Rs.15,06,577/-	Bid Security Declaration as per Annexure-I of Bid Document	Rs.6,000/	"D" & "C"	06(Six)Calendar Months
28	Construction of ACR Building at Raithani P.S	Rs 15,10,053/-	Bid Security Declaration as per Annexure-I of Bid Document	Rs.6,000/	"D" & "C"	06(Six)Calendar Months
29	Construction of ACR Building at Harabhanga PS-2	Rs.15,06,577/-	Bid Security Declaration as per Annexure-I of Bid Document	Rs.6,000/	"D" & "C"	06(Six)Calendar Months
30	Construction of ACR Building at Lunibahal UPS.	Rs. 15,10,053/-	Bid Security Declaration as per Annexure-I of Bid Document	Rs.6,000/	"D" & "C"	06(Six)Calendar Months

CONTRACTOR

BLOCK DEVELOPMENT OFFICER.
HARABHANGA BLOCK

2. Bid documents consisting of plans, specification, the schedule of quantities and the set of terms & conditions of contract and other necessary documents can be seen in the office of the Panchayat Samiti, HARABHANGA during office hours every day except on Sunday & Public holidays till last date of sale and receipt of tender paper. Interested bidders may obtain further information at the same address.

3. Bids must be accompanied with E.M.D. (Bid Security) of the amount specified for the work in the table at **Col.4** above in slip of N.S.C./K.V.P./P.O.T. D/ Post Office Savings Pass Book/ Deposit receipt of any Scheduled Bank (Valid minimum one year from the date of receipt) duly pledged in favour of Block Development Officer, HARABHANGA. Bids without E.M.D. or in other shape will not be considered and liable for rejection.

N.B:- E.M.D. in shape of Cash / Pay Orders or Bankers Cheques / Bank Draft is not acceptable.

4. The sale of the bid document shall start from dt.**01.07.2026** in the office of the **Block Development Officer, HARABHANGA** during office hour. The cost of bid document as mentioned in **Col.5** has to be paid by each bidder in shape of demand draft drawn in favour of **Block Development Officer, HARABHANGA payable at HARABHANGA** from any nationalized Bank. This is non-refundable. Sale of bid document will be closed at **1.00 P.M.** on dt. **15.07.2026**. The bid document may also be downloaded from website-<http://www.boudh.nic.in> during this period. The intending tenderers downloading the tender document has to pay the cost of tender paper for each set **Rs.6,000/-** in shape of **demand draft payable at SBI, Charichhak in favour of Block Development Officer, HARABHANGA.**

5. Bids shall be received in the office of the Panchayat Samiti, HARABHANGA, till dt. **15.07.2026** up to **5.00PM- through Registered Post/Speed Post only**. The authority will not be held responsible for postal delay in the delivering of the documents or non-receipt of the same.

6. Bidders shall submit an original affidavit regarding the authenticity of their documents and E.M.D. along with their bids. Bids shall be accompanied with attested true copy of valid registration certificate, GSTIN and PAN card, otherwise his/ her bids shall be declared as non-responsive and thus liable for rejection. The original certificates of the lowest three bidders are to be produced before Asst. Executive Engineer, HARABHANGA Block for verification.

7. Bidders can submit **one tender paper** only. Submission of more than one tender paper by a bidder for particular work will be liable for rejection.

8. The bid will be opened at **11. 00 A.M.** on dt. **17.07.2026** in the office of the undersigned, In the presence of the bidders or their authorized representatives, who wish to attend. If the office happens to be closed on the last date of sale and receipt / opening of the bids as specified, the bid will be sold and received / opened on the next working day at the same time and venue.

9. If more than one bidder became eligible to get the tender, then the tender accepting authority will finalize the tender through a transparent lottery system, where all bidders/ their authorized representatives, the tender inviting authority/ his authorized representative and Accounts Officer of Block will remain present.

10. Additional Performance Security shall be obtained from the bidder when the bid amount is less than the estimated cost put to tender. In such an event, only the successful bidder who has quoted less bid price/ rates than the estimated cost put to tender shall have to deposit the **Additional Performance Security (APS)** (Vide **Office Memorandum No.173/W dt. 03.01.2026 of Works Department, Government of Odisha**) in shape of N.S.C /K.V.P./P O.T.D / Post Office Savings Pass Book / Deposit receipt of any Scheduled Bank (Valid minimum one year from the date of receipt) duly pledged in favour of **Block Development Officer, HARABHANGA** within **7(seven) days of issue of letter of acceptance(LoA)** otherwise the bid shall be cancelled and the earnest money deposit/ bid security shall be forfeited. Further proceeding for blacklisting shall be initiated against the bidder. (Vide **Office Memorandum No.14459/W dt. 20.09.2018 of Works Department, Government of Odisha**).

11. For Building and other Construction Workers Welfare Cess @ 1% (One Percentage) of the cost of construction shall be deducted from bills.

12. Other details can be seen in the bidding documents.

13. Checklist is to be duly filled in.

14. Engineer Contractor desires to avail the facility of exemption of E.M.D. is required to submit an affidavit to the effect that he/she has not yet availed the facility/participated in the tender for more than two works (excluding this work) during the current financial year. The name of work for which and the authority to which the tender is being submitted must be mentioned in the affidavit, failing which the tender will be rejected.

CONTRACTOR

BLOCK DEVELOPMENT OFFICER.
HARABHANGA BLOCK

15. The ST/SC contractor desires to avail price preference are required to submit an affidavit with Govt. circular.
16. Any corrigendum/addendum will be displayed in the website <https://boudh.odisha.gov.in> only. So that the bidders are requested to visit the above web site regularly for any changes, since it will not be published in the paper again.
17. Conditional tender will summarily be rejected.
18. The undersigned reserves the right to cancel/reject the tender/bid without assigning any reasons thereof.
19. **Bidder should must be mentioned the Sl. No. and name of the work on the top of the sealed cover page of the tender paper, falling which the tender will be rejected.**

---Sd---

**Block Development Officer,
HARABHANGA**

Memo No..... 2362..... /Dtd.....25.06.2026.....

Copy advertisement Officer the Samaja, Sambada & Dharitri for information with request for arranging the publication of the Tender Call Notice (Smallest Size) in Odia daily News Paper (Sambalpur Edition) only for one day for wide circulation at the rate prescribed by the Govt. I & PR Deptt. And submit the bill for payment within amounting to Rs.6000/-.

---Sd---

**Block Development Officer,
HARABHANGA**

Memo No.....2363... /Dtd.....25.06.2026.....

Copy to the Deputy Secretary to Govt. Panchayati Raj & DW Deptt, Odisha for favour of Kind Information.

---Sd---

**Block Development Officer,
HARABHANGA**

Memo No.....2364 / Dtd.....25.06.2026.....

Copy submitted to Collector & District Magistrate, Boudh/ CDO-cum-EO, Zilla Parishad, Boudh for favour of kind information.

---Sd---

**Block Development Officer,
HARABHANGA**

Memo No.....2365..... / Dtd.....25.06.2026.....

Copy submitted to the Superintendent of Police, Boudh favour of kind information.
Copy to Inspector-in-charge, Purunakatak Police Station for information. She/He is requested to arrange the police force in the office of the undersigned for smooth completion of the tender process on dt **17.07.2026. at 11:00 AM.**

---Sd---

**Block Development Officer,
HARABHANGA**

Memo No.....2366..... / Dtd.....25.06.2026.....

Copy submitted to the Sub-Collector, Boudh for favor of kind information
Copy Forwarded to Block Development Officers of Boudh/ Kantamal/ All District Level Officers of Boudh District for information with a request to display the notice in their respective office notice boards for wide publication.

---Sd---

**Block Development Officer,
HARABHANGA**

CONTRACTOR

BLOCK DEVELOPMENT OFFICER.
HARABHANGA BLOCK

Memo No...2367... / Dtd.....25.06.2026

Copy to Tahsildar Harabhanga/ CDPO Harabhanga for information with a request to display the notice in their respective office notice boards for wide publication.

Copy to Office Notice Board for wide publication of General people.

---Sd---
**Block Development Officer,
HARABHANGA.**

CHECKLIST TO BE ENSURED BY THE BIDDER

Sl. No	Particulars	Whether furnished		Reference to Page no.
		Yes	No	
01.	Cost of tender paper Rs.6,000.00 (Original financial instrument shall be furnished)			
02.	E.M.D 1% of the Estimated cost			
	E.M.D 2% of the estimated cost deploying machineries outside the State			
03.	Copy of valid Registration Certificate			
04.	Copy of valid VAT clearance certificate			
05.	Copy of PAN Card			
06.	No Relationship Certificate in Schedule – A			
07. (A)	Information regarding current litigation, debarring / expelling of the tender or abandonment of the work by the tenderer (Schedule-E)			
(B)	Affidavit (Schedule-F)			
08. (A)	Tools & Plants and machineries as per the requirement in Schedule-C (Minimum 70% marks to be obtained) and Annexure-I (Proof of ownership of Tools & Plants and machineries is to be furnished in shape of copy of invoices / required sale deed in case of 2 nd purchase / required lease deed with owner ship documents of the leaser duly attested. In case of centering & shuttering materials certificate of the Executive Engineer of Works Department within 90 days of last date of receipt of tender is allowed.			
09.	Affidavit of Joint Venture in case of Composite Building work.			
10.	Undertaking non-association with department Calling tenders.			

CONTRACTOR

BLOCK DEVELOPMENT OFFICER.
HARABHANGA BLOCK

DETAILED TENDER CALL NOTICE

Sealed Percentage rate bids are invited in Single cover system from the Class of eligible contractors registered with the State Government and contractors of equivalent Grade / class registered with Central Government / MES / Railways having registration for Civil, Electrical and P.H. works for execution of Civil / E.I. / P.H. works on production of definite proof from the appropriate authority in prescribed form to be eventually drawn in P.W.D. FORM P-1 for the work

- (a) This tender is of non-composite work basis and only tenderers with sound financial background capable of investing required amount for advance procurement of all materials required for the work need apply. Department shall not supply any material at all for the work.
- (b) This detailed Tender Call Notice along with the clauses mentioned herein shall form a part of the contract and agreement.
2. The Bid documents are available on official website <https://boudh.odisha.gov.in> from **01.07.2026 to 15.07.2026 up to 1.00PM**. The last date and time of submission of Bid is as per contract data.
3. The Bid documents will be opened by the assigned officer in the office of the Panchayat Samiti, HARABHANGA, at **11.00A.M on 17.07.2026** in the presence of the bidders or their authorized representatives who wish to attend.
4. The cost of Bid documents in shape of demand draft issued from any nationalized/ scheduled bank may be prepared in the name of the **Block Development Officer, HARABHANGA and payable at HARABHANGA of Rs.6,000.00** (Rupees Six Thousand) only towards cost of tender paper separately for bid respectively. The bid document will be available from **01.07.2026 to 15.07.2026 between 10:00 AM to 5:00 PM** in the office of Panchayat Samiti, HARABHANGA. The bid document can also be downloaded from website www.boudh.nic.in during this period. The intending tenderers downloading the tender document has to pay the cost of tender paper for each set Rs.6,000.00 in shape of bank draft payable at SBI, CHARICHHAK in favour of Block Development Officer, HARABHANGA. The original copy of the Demand Draft or money receipt shall be attached to bid documents submitted.
5. The bid is to be submitted in single covers along with. EMD, Cost of bid document, DTCN, Xerox copy of registration certificate, valid GSTIN, certificate, undertaking / certificates duly filled, affidavit, and documents required as per the relevant clauses of this DTCN. Up to **5.00 PM by REGISTERED POST / SPEED POST ONLY**.
6. The intending bidders are required to produce documents viz original Registration, valid GISTIN Certificate, PAN card after opening of Technical Bid for verification purpose in the latter stage along with the original documents relating to ownership and hiring of plants and machineries mentioned at **Annexure-I**, preferably within three working days from the date of opening of the tender. Furnishing Xerox copy of such documents along with the Bid is mandatory otherwise his/ her bid shall be declared as non-responsive and thus liable for rejection.
7. (i) The Contractors are required to furnish scanned copy of evidence of ownership of principal machineries/ equipment as per Annexure-I for which contractor shall have to secure minimum 70% of marks failing which the tender shall be liable for rejection.
- (ii) In case the contractor proposes to engage machineries and equipment as asked for in the tender document, owned or hired but deployed outside the State, he/she is required to furnish additional 1% EMD/Bid Security. The entire bid security including the additional bid security shall stand forfeited in case the contractor fails to mobilize the machineries within a period as to be able to execute an item of work as per original program which will be part of the agreement.
- (iii) The contractor intending to hire/lease equipments/machineries are required to furnish proof of ownership from the company/person providing equipments/machineries on hire/lease along with contracts/ agreements/lease deed and duration of such contract. The contracts/agreements/lease deed should be on long term basis for a minimum period of **06(Six) months as mentioned in contract data** from the last date of receipt of Bid documents.
8. The companies or individuals registered with State Government and contractors of equivalent Grade / class registered with Central Government / MES / Railways having registration for Civil, Electrical and P.H. works having both legal competency and expertise in Civil, Public Health and Electrical Engineering works need put tenders for this composite work and the documentary

CONTRACTOR

BLOCK DEVELOPMENT OFFICER.
HARABHANGA BLOCK

evidence under appropriate Act in support of their legal competency and expertise to execute Civil, Electrical and P.H. work invariably should accompany their tender papers. The Civil Contractor in order to take part in the Composite tender should enter into a sub-contract agreement with eligible Electrical Contractors having valid M.V. license (Associate with the sub-contractor) and a copy of such agreement for the work after due registration should be attached with the Tender in original and this shall also form a part of the tender. If the Civil Contractor is having registration in Electrical works under the same name and style, the question of joint venture does not arise. The tender papers shall bear signature of authorized person of the tenderer the letter of authorization should accompany tender papers. The authorization should clearly indicate the name of legal person to sign and enter in to agreement and receiving payment and will be responsible for all contractual obligations for execution of work for Civil and Electrical Items of work to the Engineer-in- Charge.

9. (i) The contractor will be drawn in P.W.D. P-1 contract form and will constitute as follows.

a. Part – (A) : For Civil items of works

The contract shall be drawn & signed by **Block Development Officer, HARABHANGA** on behalf of the Governor of Odisha.

(ii) The Civil items of works as per Part-I of Schedule of quantities, Electrical items of works (both internal & external) as per part-II of Schedules of quantities and P.H. items of works (both internal & external) as per Part-III of the Scheduled of quantities of the Agreement shall be supervised measured and check measured by the authorized persons of the respective works.

10 If an individual makes the application, the individual should sign above his full type written name and current address.

11 If the application is made by proprietary firm, it shall be signed by the proprietor above his full type written name and the full name of his firm with its current address.

12 If the application is made by a firm in partnership, it shall be signed by all the partners of the firm above their full type written names and current address, or alternatively by a partner holding power of attorney for the firm in which case a certified copy of the power of attorney shall accompany the application. A certified copy of the partnership deed and current address of all partners of the firm shall also accompany the application.

13 If the application is made by a limited company or a corporation, it shall be signed by duly authorized person holding power of attorney for signing the application in which case a certified copy of the power of attorney shall accompany the application. Such limited company or corporation will be required to furnish satisfactory evidence of its existence along with the tenders.

14. No tenderers will be permitted to furnish their tender in their own manuscript papers. No letter should accompany the tender.

15. The tender should be strictly in accordance with the provisions as mentioned in the tender schedule. Any change in the wordings will not be accepted.

16. The work is to be completed in all respects within 6(Six) calendar months from the date of issue of work order. Tenderer whose tender is accepted must submit a program of work immediately after issue of work order for approval of Engineer-in-Charge.

17. All tenders received will remain valid for a period of 90 days from the last date prescribed for receipt of tenders and validity of tenders can also be extended if agreed by the tenderers and the Department.

18. The tenders shall carefully study the tentative drawings and specifications applicable to the contract and all the documents, which will form a part of the agreement to be entered in to, by the accepted tenderer and detailed specifications for Orissa, and other relevant specifications and drawings, which are available. Complaint at a future date that the tenderers have not seen plans and specifications cannot be entertained.

19. The drawings furnished with the tender are tentative and subject to revision or modification as tendered during the execution as per actual necessity and detail test conducted. But the tendered rates quoted by the tenderer will hold well in case of such modification of drawings during the time of execution and shall in no way invalidate the contract and no extra monetary compensation will be entertained. The work shall however be executed as per final approved drawing to be issued by the Engineer-in-Charge as and when required.

CONTRACTOR

BLOCK DEVELOPMENT OFFICER,
HARABHANGA BLOCK

20. By admission of a tender for the work, a tenderer will be deemed to have satisfied himself by actual inspection of the site and locality of the work, about the quality and availability of the required quantity of material including the wheat/ rice referred to above, medical aid, labour and food stuff etc., and that rates quoted by him in the tender will be adequate to complete the work according to the specifications attached there to and that he had taken in to account all conditions and difficulties that may be encountered during its progress and to have quoted rates including labour and materials with taxes, octroi, other duties, lead, lifts, loading and unloading, freight for all materials and all other charges necessary for the completion of the work, to the entire satisfaction of the Engineer-in Charge of the work and his authorized subordinates. After acceptance of the contract rate Government will not pay any extra charges for any reason in case the contractor claims later on to have misjudged as regard availability of materials, labour and other factors.
21. The bid must be accompanied by security of the amount @ 1% (One percent) of the estimated cost put to tender along with tender in the form of Deposit receipt of [Schedule Bank / Kissan Vikash Patra / Post Office Savings BankAccount / National Savings Certificate / Postal Office Time Deposit Account](#) duly pledged in favour of the [Block Development Officer, HARABHANGA](#) and payable at [HARABHANGA](#) as per the terms and conditions laid down in OGFR and in no other form. Bidder's desirous to higher machineries or equipments from outside the state or owned but deployed outside the state are required to furnish additional 1 (one) percent EMD / Bid Security. Tenders not accompanied with E.M.D. as specified above will not be considered. No adjustment of E.M.D. from one work to another will be entertained.
- [\(N.B.: -Bank Draft/Pay orders or Bankers cheque from any Nationalized banks in favour of Block Development Officer , HARABHANGA shall not be considered as E.M.D\)](#)
22. The tender should be accompanied with the [Xerox copies of the valid Registration certificate, valid GSTIN and PANcard](#) which are mandatory and the original certificates are to be produced of opening of the tender before [Block Development Officer, HARABHANGA](#) for verification, otherwise his/her bid shall be declared as non-responsive and thus liable for rejection.
23. The tender containing extraneous conditions not covered by the tender notice are liable for rejection and quotations should be strictly in accordance with the items mentioned in the Tender Call Notices. Any change in the wording will not be accepted.
24. The department reserves the right of authority to reject any or all tenders received without assigning any reason whatsoever.
25. The earnest money will be retained in the case of successful tenderers and will be dealt with as per terms and condition of O.P.W.D. Code. The earnest money will be refunded to the unsuccessful tenderers on application after intimation is sent to rejection of their tenders. The retention of E.M.D. with the Department will carry no interest.
26. The Engineer-in-charge will notify the bidder / tenderer whose bid has been accepted of the award prior to expiration of the validity period by cable, telex or facsimile confirmed by registered letter. This letter (hereinafter and in the conditions of Contract called the "Letter of Acceptance") will state the sum that the Engineer-in-charge will pay the contractor in consideration of the execution, completion and maintenance of the Works by the contractor as prescribed by the contract (Hereinafter and in the contract called the "Contract Price").
- The Notification of award will constitute the formation of the contract, subject only to the furnishing of a performance security (Initial Security Deposit) in form of Deposit receipt of [Schedule Bank / Kissan Vikash Patra / Post Office Savings Bank Account/National Savings Certificate / Post Office Time Deposit Account](#) duly pledged in favour of the [Block Development officer, payable at HARABHANGA](#) and in no other form, which including the amount already deposited as bid security (earnest money) shall be 2% of the value of the tendered amount (excluding 1% deposited towards hiring of equipments / machineries from outside the state if any) and sign the agreement in the P.W.D. form No. [P-1 \(Schedule XLV No. 61\)](#) for the fulfillment of the contract in the office of the [Block Development Officer, HARABHANGA](#) or as directed.
- The security deposit together with the earnest money and the amount withheld according to the provision of P-1 agreement shall be retained as security for the due fulfillment of this contract and additional performance security in accordance with the provisions of the agreement.

CONTRACTOR

BLOCK DEVELOPMENT OFFICER.
HARABHANGA BLOCK

The agreement will incorporate all agreements between the officer inviting the bid and the successful bidder within 15 days following the notification of award along with the Letter of Acceptance. The successful bidder will sign the agreement and deliver it to the Engineer-in Charge. Following documents shall form part of the agreement.

a) The notice-inviting bid, all the documents including additional conditions, specifications, and drawings, if any, forming the bid as issued at the time of invitation of bid and acceptance thereof together with any correspondence leading thereto & required amount of performance security including additional performance security.

b) Standard **P.W.D. Form P-1 with latest amendments**. Failure to enter in to the required agreement and to make the security deposit as above shall entail forfeiture of the Bid Security (earnest money) .No contract (tender) shall be finally accepted until the required amount of initial security money is deposited. The security will be refunded after 12 (Twelve) months of completion of the work and payment of the final bill and will not carry any interest.

As concurred by Law Department & Finance Department In their U.O.R. No 848 dtd.21.05.97 J.O.R.No.202 W.F.D. dtd.06.03.98 respectively the E.M.D. will be forfeited in case, where tenderers back out from the offer before acceptance of tender by the competent authority.

27. The contractor should be liable to fully indemnify the Department for payment of compensation under workmen compensation Act. VIII of 1923 on account of the workmen employed by the contractor and full amount of compensation paid will be recovered from the contractor.

28. Tenderers are required to liable by fair wages clause as introduced by Govt. of Orissa, Works Department letter No.VII (R&B) 5225, dt.26-2-55 and No.II, M-56/61-28842 (5), dt.27-9-61.

29. The contractor shall bear cost of various incidentals, sundries, and contingencies necessitated by work in full within the following or similar category.

a) Rent royalties, CESS and other charges of materials, Octroi and all other taxes including prevailing taxes from time to time. Ferry tolls, conveyance charges and other cost on account of land buildings including temporary building required by the tenderer for collection of materials, storage, housing of staff or other purpose of the work are to be borne by the contractor at his own cost. No rent will be payable to Govt. for temporary occupation of land owned by govt. at the site of the work for bonafide use of the land for work and all such construction of temporary nature by the contractor shall be done after obtaining written permission from the Engineer-in-Charge of Civil portion of the work and all such construction shall have to be demolished and debris removed and ground made good and cleared after completion of the work at no extra cost.

b) Royalty will be recovered from each bill as notified by Govt. from time to time unless "K" Forms are enclosed. Refund of royalty at later date after passing of the bills cannot be entertained as the recovery of royalty is being credited to revenue.

c) Labour camps or huts necessary to a suitable scale including conservancy and sanitary arrangements therein to the satisfaction of the local labour laws and health authorities shall have to be provided by the Contractor.

d) Arrangement of suitable water supply including pipe water supply where available for the staff and labour as well as for the execution of the work is sole responsibility of the Contractor and no extra cost for carriage of water will be entertained.

e) All fees and dues levied by Municipal, Canal or Water Supply Authorities are to be borne by the Contractor.

f) Suitable safety equipments and dresses, gloves, life belts etc. for the labour engaged in risky operations are to be supplied by the contractor at his own cost.

g) Suitable fencing barriers, signals including paraffin and electric signals where necessary at work and approaches in order in project the public and employees from accident has to be provided by the Contractor at his own cost.

h) Compensation including cost of any legal suit for injury to persons or property arising out of execution of the work and also any sum, which may become payable due to operation of the workmen compensation act, shall have to be borne by the contractor.

i) The contractor has to arrange adequate lighting arrangements for the work wherever necessary at his own cost.

30. No payment will be made for layout, benchmark, level pillars, profiles and benching and leveling the ground required, which has to be carried out by the contractor at his own cost. The rates to be quoted should be for finished items of work inclusive of carriage of all materials and all incidental items of work.

31. After the work is finished all surplus materials should be removed from the site of work, preliminary work such as vats, mixing platforms, etc. should be dismantled and all materials removed from the site and premises left neat and his should be inclusive in the rates. No extra payment will be made to the Contractor in this account.
32. It should be understood clearly that no claim what-so-ever will be entertained to extra items of works quantity of any item besides estimate amount unless written order is obtained from the competent authority and rate settled before the extra items of work or extra quantity of any items of work is taken up.
33. The tenderers shall have to abide by the C.P.W.D. safety code rules introduced by the Govt.of India, Ministry of Works and Housing & Supply in their standing Order No.44150 dtd.25-11-57. 38. No part of the contract shall be sublet without written permission to the concerned Block Development Officer or transfer is made by the power of attorney authorizing others to receive payment on contractor's behalf.
34. Bid documents consisting of plans, specifications, the schedule of quantities and the set of terms and conditions of contract and other necessary documents can be seen in all the offices issuing the documents and office of the under signed during office hours every day except on Sundays and Public Holidays till last date of sale and receipt of tender papers. Interested bidders may obtain further information at the same address. But it must be clearly understood that tenders must be received in order and according to instructions in complete shape. Incomplete tender is liable for rejection.
35. **No Relation certificate.**
The contractor shall furnish a certificate along with the tender to the effect that he is not related to any officer in the rank of an Assistant Engineer & above in the Block. or Assistant/Under Secretary & above in the P.R & DW Department. If the fact subsequently proved to be false, the contract is liable to be rescinded. The earnest money & the total security will be forfeited & he shall be liable of make good to damages the loss or damages resulting for such cancellations. The proforma for no relationship certificate is contained in a separate sheet vide Schedule-A.
36. **DELETED**
(a) **DELETED**
b) **DELETED**
c) **DELETED**
(d) **DELETED**
e) **DELETED**
f) **DELETED**
37. If any advance / Secured advance is granted by the Department the same will bear interest at the rate of 18% P.A.
38. All items of work as per schedule of quantities of this tender should confirm to Odisha Detailed Standard Specification. I.R.C. & I.S.I. Codes & Bridge code section I,II,III,IV&VII & latest design criteria for pre-stressed concrete bridge specially for Roads & Bridges issued by MoRT&H., Government of India, Compacting shall have to be carried out with help of mechanical vibrators from the range of I.S.:2505, I.S.:2006, I.S.:2514. I.S.:4656.
39. Shuttering & centering shall be with suitable steel shutters in side of which shall be lined with suitable sheeting and made leak proof and watertight. All joints in formwork shall be properly sealed preferably with P.V.C. joints sealing tapes & compounds.
40. Form work including complete false work shall be designed by the Contractor without any extra cost to employer and the Department will have the right to inspect the scaffolding, centering and shuttering made for the work and can reject partly of fully such structures, if found defective in their opinion. Any eventually such as loss of lives or property due to failure of centering and shuttering shall be the responsibility of the Contractor regarding compensation of all claims thereof.
41. Cement shall be used by bags and weight of one bag of Cement should be 50 (fifty) Kg. net & the Engineer-in-Charge or his representative shall have the right to test the weight & quality from time to time. Cost of empty cement bag @ Rs.3.80/-per each should be deducted from the bill.
43. The tenderers shall make all arrangements for proper storage of materials but no cost for raising shed for store and pay of security guard etc. will be borne by the Department. The department is not responsible for any theft or loss of materials at site. It is contractor's risk. Under any such plea, if the tenderer stops the work he shall have to pay the full penalty as per clauses of the contract. Approach road to site of work for transport of materials to site of

work is sole responsibility of the Contractor. Statutory traffic restriction in the town area for Transport of construction material to site of work is to be taken in to consideration before tendering and no consideration for extra time or compensation thereof shall be considered.

44. The contractor should at his own cost arrange necessary tools and plants required for efficient execution of work and the rates quoted should be inclusive of transportation, hire and running charges of such plant and cost of consumables.
45. The contractor shall properly co-ordinate with the execution of P.H. and Electrical works and takes care of the safety of workers.
46. The machineries if available, with the department may be supplied on hire as per charges noted in the enclosed statement and may be changed from time to time subject to the condition that the contractor will execute in advance an agreement with the Engineer-in-Charge.
47. No claim whatsoever will be entertained for supply of machineries. No extension of time will be granted to the contractor under this ground under any circumstances
48. The tenders should furnish along with their tender a list of works executed during the last three years duly certified by the concerned Engineer-in-charge indicating the satisfactory completion as per the proforma enclosed in a separate sheet of schedule-H.
49. An applicant or any of its constituent partners of whose contract for any work has been rescinded or who has abandoned any work in the last five years, prior to the date of the bid, shall be debarred from qualification. The tenderer is to furnish an affidavit at the time of submission of tender paper about the authentication of tender documents. An affidavit to this effect is to be furnished in Schedule-F. Non-furnishing of the information in Schedule - E and required affidavit in Schedule – F, the bid document will be summarily rejected.
50. It should be clearly understood that:
 - a) The joints of the bars are to be provided with lapping, welds or bolts nuts as well be directed by the Engineer-in-charge.
 - b) Concrete test specimens 150mm x 150mm x 150mm in size (whether plain or reinforced concrete) for the testing shall be taken for each structural member by a representative of the contractor in the presence of responsible officer of the rank not lower than that of an Assistant Engineer or sub-Divisional Officer. The contractor shall bear the cost so involved in testing. The test specimen in cube should be carried out in the Departmental Control and Research Laboratory. Test should be carried out in accordance with the stipulation in Bridges code section-III.
 - c) Test specimens shall be formed carefully in accordance with the standard method of taking test specimen and no plea shall be entertained later on the grounds that the casting of the test specimen was faulty and that the result of the specimen did not give a correct indication of the actual quality of concrete.
 - d) Plain concrete and reinforced concrete specimens will be tested in Quality control and Research Laboratory. Cost of testing of all specimens and samples will be borne by the Contractor.
51. The rates quoted should be inclusive of carriage of water required in connection with execution of the work. No claim for carriage of water whatsoever will be entertained.
52. DELETED
53. List of tool & plants in running condition in possession of contractor is to be furnished in a separate sheet of schedule-C.
54. It is the responsibility of the contractor to procure and store explosive required for blasting operation. Department may render necessary possible help for procuring license.
55. For submission of a tender for the work, the tenderer will be deemed to have satisfied himself by actual inspection of the site and locality of the work about the quality and availability of the required quantity of materials, Medical aid, labour and Flood stuff etc. and that the rates quoted by him in the tender will be adequate to complete the work according to the specifications attached thereto and that he had taken in to account all conditions and difficulties that may be encountered during its progress
and to have quoted labour rates and materials with taxes, Octroi and other duties lead, lifts, loading and unloading freight for materials and all other charges necessary for the completion of the work to the entire satisfaction of the Engineer-in-charge of the work and his authorized subordinates. After acceptance of the contract rates Government will not pay any extra charges for any reason in case the contractor finds later on to have misjudged the conditions as regards the availability of materials, regards the availability of materials, labour and other factors. The contractor will be responsible for any misuse, loss or

damages due to any reasons whatsoever of any departmental material during the execution of work. In case of loss, damage or misuse, recovery at the rate at 5 times the cost of the materials will be deducted from the bills or his other dues.

56. 1.00 % or the prevailing percentage of I.T. Department of the gross amount of the bill towards income tax will be deducted from the contractor's bill.
57. 2% of the gross amount of the bill will be deducted from the contractor's bill towards sales GST, where Agreement Value is two lakh fifty Thousand and above.
58. It must be clearly understood that under no circumstances any interest is chargeable for the dues or additional dues if any payable for the work executed and final bill pending disposal due to any reason whatsoever.
59. No extra payment will be made for removing spreading and consolidating salvaged metals and materials.
60. Under section 12 of contractors' labour (Regulation and Abolition) Act. 1970 the contractor who undertakes execution of work through labour should produce valid license from licensing authorities of labour Department.
61. Additional performance security shall be taken on an incremental basis from the selected bidder for low bid prices in the project works as under:
- a) where the bid price is below 0% but not below 10% of the project cost put to bid, no additional performance guarantee/security percentage is required.
 - b) where the bid price is below 10% but not below 20% of the project cost put to bid, the additional performance guarantee/security percentage shall be incremented by 0.1% for every percentage of bid price below 10% of the project cost put to bid starting at 11% with the additional bid performance guarantee being 0.1% and this additional performance guarantee percentage shall be applied on the bid price;
 - c) where the bid price is 20% or more below of the project cost put to bid, the additional performance guarantee percentage shall be incremented by 0.2% for every percentage of bid price below 20% of the project cost put to bid in addition to 1% of the bid price and this additional performance guarantee percentage shall be applied on the bid price;
 - d) The additional performance guarantee percentage shall be rounded off to the next lower percentage based on whether the decimal point of the percentage of bid price is below 0.5% or next higher percentage based on whether the decimal point of the percentage of bid price is 0.5% or more.
 - e) The additional performance security shall be treated as part of the performance security.
 - f) Justification for abnormally low bids shall be scrutinized by the Departmental Technical Committee and recommended to the competent authority of the Administrative Department for the approval of the Additional Performance Security (APS). An abnormally low bid is one in which the Bid price, in combination with other elements of the Bid, appears so low that it raises material concerns as to the capability of the Bidder to perform the contract at the offered price. Procuring Entity may, in such cases, seek written clarifications from the Bidder, including detailed price analyses of its Bid price in relation to scope, schedule, resource mobilization, allocation of risks and responsibilities, and any other requirements of the bid document. If, after evaluating the price analyses, the procuring entity determines that the Bidder has substantially failed to demonstrate its capability to deliver the contract at the offered price, the Procuring Entity may reject the Bid/ Proposal. However, it would not be advisable to fix a normative percentage below the estimated cost, which would automatically be considered as an abnormally low bid.
62. Sample of all material - The contractor shall supply sample of all materials fully before procurement for the work for testing and acceptance as may be requiring by the concerned Executive Engineer.
63. DELETED
64. DELETED
65. All reinforced cement work should conform to Odisha Detailed specification and should be of proportion as per Contract Agreement having desired compressive strength (in work test) in 15 Cm cubes at 28days, after mixing and test conducted in accordance with IS 456 and IS 516 .
66. Bailing out of water from the foundation, pipeline trenches S. Tanks/Soak pits/Sumps/M.H. etc. either rainwater or sub-soil water if necessary should be borne by the contractor. No payment will be made for benchmarks. Level pillars, profiles and benching and leveling the ground wherever required. The rates quoted should be for finished items of works inclusive of these incidental items of work. It should be understood clearly that no claims whatsoever would be entertained.

67. All fittings for doors and windows if supplied by the contractor should be best quality and should get approved by the Engineer-in-Charge before their use on the work.
68. No part of the contract shall be sublet without written permission of the Officer-in-Charge or transfer is made by power of Attorney authorizing others to receive payment on the contractor's behalf.
69. The tenderer shall have to abide by the C.P.W.D. safety code rules introduced by the Government of India, Ministry of work Housing and Supply in their standing order No-44150 dtd.25.11.57.
70. The Contractor will have to submit to the **Block Development officer, HARABHANGA** monthly return of labour both skilled and unskilled employed by him on the work.
71. All fittings for doors and windows P.H. & Electrical works as supplied by the Contractor should be of best quality and conform to relevant I.S. specification and should be got approved by the Engineer-in-charge of the respective wing before they are used on the work.
72. 1% of the gross amount of the bill will be deducted from the contractor's bill towards Cess as per the Building & Other construction Workers (RE & CS) Act.1996 & Building & Other Construction Worker Welfare Cess Act.1996.
73. After completion of the work the contractor shall arrange at his own cost all requisite equipments for testing buildings, if found necessary and bear the entire cost of such test, including the inspection of Electrical Inspectorate.
75. The Tenderer should furnish along with their tender 1.a list of works, which are at present in their hand 2. list of T&P and 3.list of work executed in the prescribed Performa(s) enclosed herewith in appropriate place of bid document. All reinforced cement concrete works should be finished smooth Extra charges for plastering if required to any R.C.C. structures like roof slab, Columns, Chajjas, fins, parapets, shelves etc. shall not be paid.
76. The tenderer may at his option quote reasonable rate for each item of work carefully so that the rate for one item should not be unworkable low and for others too high.
77. The contractor has to arrange the samples of materials required for execution to be got tested and approved by the Department before taking up the work and during course of execution required from time to time. All such samples will be tested at Departmental Control and Research Laboratory, at the cost of the Contractor with no extra cost to the Department.
78. If there is any damage to the work due to natural calamities like flood or cyclone or any other cause during the course of execution of work or up to 6 months after completion of work or if any, imperfection becomes apparent to the work within 6 months from the date of final certificate of completion of work the contractor shall make good of all such damages at his own cost with no extra cost to the Department. No claims, whatsoever, in this regard will be entertained.
79. The Fly Ash bricks should be of good qualities. The bricks should be approved by the Engineer-in-charge before use in the work and should conform to the minimum strength as per National Building Code.
80. Under Section 1 of contract Labour Regulation and Abolition Act 1970 the contractor who undertakes execution of work through labour should produce valid license from the licensing authority of Labour Department.
81. Standard co-efficient for linear measurement will be adopted while calculating consumption of steel and no claim whatsoever regarding difference in co-efficient of steel will be entertained. The rates quoted shall be inclusive of any eventuality of difference for co-efficient for linear measurements.
82. Engineer Contractor desirous to avail the facility of exemption of E.M.D is required to submit an affidavit to the effect that he has not yet availed the facility / participated in the tender for more than two works (Excluding this work) during the current financial year. The name of work for which participated and the authority to which the tender was submitted must be mentioned in the affidavit, failing which the tender will be rejected.
83. That for the purpose of jurisdiction in the event of disputes if any of the contract would be deemed to have been entered in to within the State of Odisha and it is agreed that neither party to the contract will be competent to bring a suit in regard to the matter by this contract at any place outside the State of Orissa.
84. **SPECIAL CONDITIONS (PART OF THE CONTRACT)**
- (I) All materials before they are being used in the items of works as per this Schedule of quantities and also the finished items of work where tests are applicable shall have to be tested through the Engineer-in-charge of the

respective wing at appropriate Laboratories according to the relevant I.S. specifications of the materials and the said items of works and the cost of all such tests shall have to be borne by the Contractor and the rates of the items of works should be inclusive of cost of such tests.

- (II) The tests have to be planned & carried out such that the progress of work is not hampered
- (III) The tests are mandatory as per the prescribed frequencies and I.S. specifications. However, these are not exhaustive and the Engineer-in-charge has the right to prescribe other required test if any as will be considered from time to time.

85. In case of ambiguity between clauses of this D.T.C.N. and the P-1 contract form, the relevant Clauses of the P-1 contract form shall prevail over the D.T.C.N. The clauses not covered under P-1 contract form shall be governed by the clauses of the D.T.C.N.
86. It must be definitely understood that the Government does not accept any responsibility for the correctness and completeness of the trial borings shown in the Cross Section.
87. Schedule of quantities is accompanied in Cover (Price Bid). It shall be definitely understood that the Government does not accept any responsibility for the correctness or completeness of this schedule and that this schedule is liable for alternation or omissions, deductions or alternations set forth in the conditions of the contract and such omissions, deductions, additions or alternations shall no way invalidate the contract and no extra monetary compensation will be entertained.
88. In case of any complaint by the labour working about the non-payment or less payment of his wages as per latest minimum Wages Act, the Block Development Officer, HARABHANGA will have the right to investigate and if the contractor is found to be in default, he may recover such amount due from the contractor and pay such amount to the labour directly under intimation to the local labour office of the Govt. The contractor shall not employ child labour. The decision of the concerned Block Development officer is final and binding on the contractor.
89. The contractor should arrange the materials like Steel, Cement, paint, and bitumen etc. of approved quality and specification at his own cost for completion of the work with the time schedule. No extension of time will be granted on the application of the contractor due to delay in procurement of materials.
90. The bidder will be responsible for the loss or damage of any departmental materials during transit and in the execution of the work due to reasons what-so-ever and the cost of such materials will be recovered from the bills at stock issue rates or market rates whichever is higher.
91. If the contractor removes Government materials supplied to him from the site of work with a view to dispose of the same dishonestly, he shall be in addition to any other liability civil or criminal arising out of his contract be liable to pay a penalty equivalent to five times of the price of the materials according to the stock issue rate or market rate whichever is higher. The penalty so imposed shall be recovered at any time from any sum that may then or at any time thereafter become due to the contractor or from his security deposit or from the proceeds of sale thereof.
92. The selected contractor may take delivery of departmental supply according to his need for the work issued by the Office in-charge subject to the availability of the materials. The tenderer shall make all arrangement for proper storages of materials but no cost for raising shed for storage, pay of security guard etc. will be borne by the Department. The Department is not responsible for considering the theft of materials at site. It is the contractor's risk. Under any such plea if the tenderer stops the work, he shall have to pay the full penalty as per clause of P1 agreement.
93. The Department will have the right to supply at any time in the interest of work any departmental materials to be used in the work and the contractor shall use such materials without any controversy or dispute on that account. The rate of issue of such materials will be at the stock issue rates inclusive of storage charges or rates fixed by the Department or current market rate whichever is higher.
94. DELETED
95. Though Departmental issue of cement and steel has indicated, it may not be taken as binding. The contractor must have to arrange by themselves cement, steel, bitumen and every sort of materials from approved

manufacturer (TOR Rod -Tata Tiscon, SAIL along with all the approved rods by the works department (Vide letter no 10466/W, 23.06.2023)& Cement- Ultra Tech, Konark,ACC) get it tested in the any Departmental Laboratory and approved by the concerned Department before use. No extension of time or escalation of price on such account shall be entertained in future.

96. TOR rods, plates and structural members will be supplied in quantity, length and size available in the stock. For payment of reinforcement, the steel including plates etc. shall be measured in length of Different diameter, size and specification as actually used (including hooks and cranks) in the work correct to an inch or cm. And their weight calculated as per sectional weight prescribed by the Indian Standard Specification or as directed by the Engineer-in-Charge (Wastage of bars and unnecessary lapping will not be considered for measurement and payment).
97. Odisha Bridge & Construction Corporation Ltd. will be allowed price preference up to 3% over the lowest quotation or tender as laid down in Works and Transport Department Resolution No-285 date-17.04.1974. The Odisha Construction Corporation will be allowed a price preference to the extent of up to 3% over the lowest tender amount (Where their tender is not the lowest) provided they express willingness to execute the work after reduction of rates by negotiation.
98. The contractor is required to pay royalty to Govt. as fixed from time of time and produce such documents in support of their payment to the concerned Block Development Officer with their bills, falling which the amount towards royalties of different materials as utilized by them in the work will be recovered from their bills and deposited in the revenue of concerned department.
99. Trial Boring - The foundation level as indicated in the body of the departmental drawing is purely tentative and for the general guidance only. The Department has no responsibility for the suitability of actual strata at the foundation level. The contractor has to conduct his own boring before starting the work and get the samples tested at his own cost to ascertain the S.B.C. and credibility of the strata at founding level while quoting his rates for tender the contractor shall take in to account of the above aspects.
100. Any defects, shrinkage or other faults which may be noticed within 12 (Twelve) months from the completion of the work arising out of defective or improper materials or workmanship timing are upon the direction of the Engineer-in-Charge to be amended and made good by the contractor at his own cost unless the Engineer for reasons to be recorded in writing shall be decided that they ought to be paid for and in case of default Department may recover from the contractor the cost of making good the works. The contractor is also required to maintain the road/ building for 12 (Twelve) months from the date of successful completion of the work.
101. From the commencement of the works to the completion of the same, they are to be under the contractors charge. The contractor is to be held responsible to make good all injuries, damages and repairs occasioned or rendered necessary to the same by fire or other causes and they hold the Govt. of Odisha harmless for any claims for injuries to person or structural damage to property happening from any neglect, default, want of proper care or misconduct on the part of the contractor or any one in his employment during the execution of the work. Also no claim shall be entertained for loss due to earthquake, flood, cyclone, epidemic, riot or any other calamity whether natural or incidental damages so caused will have to be made good by the contractor at his own cost.
102. Gradation of ingredients: The coarse and fine aggregate shall meet the grade requirement as per the latest provision of relevant I.S. Code / I.R.C. code / MoRT&H specifications.
103. Where it will be found necessary by the Department, the Officer-in-Charge of the work shall issue an order book to the contractor to be kept at the site of the work with pages serially numbered. Orders regarding the work whenever necessary are to be entered in this book by the Officer-in-Charge with their dated signatures and duly noted by the contractor or his authorized agents with their dated signature. Orders entered in this book and noted by the contractor's agent shall be considered to have been duly given to the contractor for following the instructions of the Department. The order Book shall be the property of the Block and shall not be removed from the site of work without written permission of the Engineer-In-Charge and to be submitted to the Engineer-in charge every month.
104. The contractor should attach the certificate in token of payment deposit with the registration authority as per recent circular of the Government relating to his registration.
105. In case of any discrepancy in printing or omissions of statutory specifications or any other part or portion of the approved document during download of the bid document, the decision of the officer inviting the bid will be binding on the bidder.
106. The rates quoted by the contractor shall cover the latest approved rates of labours, materials, P.O.L. and Royalties. Arrangement of borrow areas; land, approach road to the building site etc. are the responsibility of the contractor.

CONTRACTOR

BLOCK DEVELOPMENT OFFICER.
HARABHANGA BLOCK

107. The rate for each work of concrete items wherever dewatering is imperatively necessary the term dewatering shall mean the execution or operation of the items due to standing water as well as due to percolation of water. The quoted rates will be inclusive of this.
108. The contractor shall make requisition of claim book from the date of commencement of the work from the Department and shall maintain in proper block form with pages serially numbered in order to record items of works are not covered by his contract and claimable as extra. Claims shall be entered regularly in this book under the dated signature of the contractor or his duly authorized agents at the end of each month. A certificate should be furnished along with the claim to the effect that he has no other claim beyond this claim up-to-date. If in any month there are no claims to record, a certificate to that effect should be furnished by the contractor in the claim book. Each claim must be defined and should be given as far as possible regarding the quantities as well as the total amount claimed. The claim book must be submitted by the contractor regularly by 10th and 16th days of each month for orders of the Engineer-in-Charge or competent authority. Claims not made in this manner or the claim book not maintained from the commencement of the work is liable to be summarily rejected. The claim book is the property of the block. and shall be surrendered by the contractor to the Engineer-in-charge after completion of the work or before recession of the contract by the Department whichever is earlier for record.
109. Number of tests as specified in I.R.C. / MoRT&H / I.S.I specification required for the construction of roads / bridges / buildings or any other structural works will be conducted in any Govt. Test House /Departmental laboratories/reputed material testing laboratory as to be decided by the Engineer-in-charge. Testing charges including expenditure for collection / transportation of samples /specimens etc. will be borne by the contractor. The collection of samples and testing are to be conducted for both prior to execution and during execution as may be directed by the Engineer-in-charge and on both the accounts the cost shall be borne by the contractor.
110. Even qualified criteria are met; the bidders can be disqualified for the following reasons, if enquired by the Department
- Making a false statement or declaration.
 - Past record of poor performance.
 - Past record of abandoning the work half way/ recession of contract.Past record of in-ordinate delay in completion of the work.
 - Past history of litigation.
111. In case the 1st lowest tenderer or even the next lowest tenderers withdraw in series one by one, thereby facilitating a particular tender for award, then they shall be penalized with adequate disincentives with forfeiture of EMD unless adequate justification for such back out is furnished. Appropriate action for black listing the tenderers shall also be taken apart from dis-incentivizing the tenderer.
112. The following documents which are not submitted with the Bid, will be deemed to be part of the Bid:

Sl. No	Particulars
1	Notice Inviting tender
2	Instruction to the Bidders
3	Conditions of Contract.
4	Contract data
5	Specifications
6	Drawings

113. Condition for issue of plant & machinery to contractor on hire: - Tools & plants will be issued to the contractor only if it is desirable in the interest of Govt. works and if these can be spared without inconvenience to the Department. The Sanction of the B.D.O. HARABHANGA shall be necessary in each case. The contractor shall arrange his Program of work according to the availability of the plant & machinery & no claim will be entertained for any delay in supply by the Department.

An agreement shall be entered in to by the contractor to the effect that these hire charges are recoverable from the bills of the contractor regularly and the final payment for the work including refund of security deposit will not be made until the total amount due to the Government on account of hire of machinery etc. is recoverable in full. Full amount of hire charges due from the contractor at any contract at any time shall be recovered from his next subsequent bill. All transit and incidental charges in connection with the dispatch of tools and plants and machineries from workshop shed/ deposit return there to, will be borne by the contractor. The hire charge shall be recovered at the prescribed rates from and inclusive of the date, the plant and machinery is made over up to and inclusive of the date of its return, even though the

same day it may not have been utilized for any reason except for a major break down which may take more than 72 hours for repairs. The contractor shall immediately intimate in writing to the Engineer-in-charge when any plant or machinery goes out of order requiring major repairs. The hire charges are for clock hours. In case of tar boilers, hot mix plant and any other machinery requiring similar preparation the working hour will include the time required to make up the boiler temperature and bring plant to the operating conditions before the actual start of work. The machine will work in shifts of 8 hours each. Extra charges towards overtime wages of any of the operating and maintenance staff will be livable. These charges will be fixed by the Engineer-in-charge from time to time. In no case, the tools and plants shall be operated beyond 8 hours in any shift without prior written permission of the Engineer-in-charge.

The contractor shall release the plant and machinery as and when required for periodical servicing and maintenance. He shall also provide for any labour and water source for washing the plants. In the case of Concrete mixtures, pavers and similar such type of equipments, the contractor shall arrange to get the hopper cleaned and the drums etc. washed at the close of work each day. The plant and machinery once issued to a contractor shall not be returned by him on account of lack of arrangement of labour and material etc. on his part. The same will be returned only when they do not require or when in the option of Engineer-in-charge the work or a portion of work for which issued is completed. The tools and plants shall while in transit and in the custody of contractor be at his sole risk and responsibility for damages and / or loss except fair wear and tear. The damage or loss as assessed by Engineer-in-charge shall be made good by the contractor. In the event of a disagreement as to the extent of damage or the value of article lost, the decision of Collector, HARABHANGA shall be final. The contractor shall on or before the supply of plant and machinery sign an agreement in indemnifying the Govt. against loss or damage to the machine. The Contractor shall also be responsible for any claim for compensation for loss of life, injury or damages to property etc. arising from any cause what-so-ever. The contractor shall provide full time choukidar for guarding the plant and machinery at site.

If the articles are not returned within the date originally specified or extended by the Engineer in charge, in addition to the normal hire charge, a surcharge equal to 10% of the hire charges will be levied for the period that the machinery is not returned. Such period will be treated as working time. In the event of the non-return of the machinery, the full value of the articles at the current market price will be recovered from the contractor's outstanding bills or any bills that may become due in respect of his other work under the state public works Department. The decision of the Chief Engineer shall be final in case of dispute.

FORM OF AGREEMENT – The contractor shall, before taking the possession of the machinery, enter in to an agreement with the Engineer-in-charge or his nominees in the form attached. Log Books for recording the hours of daily works for each of the plant and machinery supplied to the contractor will be maintained by the Department will be attested by the contractor or his authorized agent daily. In case of contractor contests the correctness of the entries and / or fails to sign the logbook, the decision of the Engineer-in-charge shall be final and binding on him. Hire charges will be calculated according to the entries in the logbook and will be binding on the contractor.

114. ELIGIBILITY CRITERIA FOR QUALIFICATION:

- a. Required E.M.D as per the Clause No. 7 and Clause No.21.
- b. Demand draft towards cost of tender paper as per Clause No.4.
- c. Xerox copy of valid Registration Certificate, Valid GSTIN, PAN card along with the tender documents and furnish the Original Registration certificate, and PAN card, for verification of opening of Cover-I of the tender before Block Development Officer, HARABHANGA as per Clause No.22.
- d. Information regarding current litigation, debarring / expelling of the applicant or abandonment of work by the applicant in schedule "E" and affidavit to that effect including authentication of tender documents and Bank guarantee in schedule "F" as per Clause No.49.
- e. License criteria as per Clause No.8 for composite tender.
- f. DELETED
- g. Evidence of ownership of major items of construction equipments, named evidence of arrangement of processing them on hire/lease/buying as defined therein. (As per Annexure-I)
- h. DELETED
- i. Proposal for subcontracting the components of the works for construction/up-gradation, aggregating to not more than 20 percent of the contract price, if desired.

- j. Submission of original bid security and tender paper cost as prescribed in the relevant clause of DTCN after last date and time of submission of bid before the stipulated date & time for opening of the bid.
- k. The intending tenderer(s) should have the total financial turnover of an amount not less than the amount put to Tender (Annexure Column-7) during any 3(three) financial years taken together of the last proceeding five financial years.

115. **ADDENDUM TO THE CONDITION OF P-1 CONTRACT**

Clause-2(a) of P-1 Contract:-TIME CONTROL :- (Vide Works Department Office Memorandum No.24716 dtd.24.12.2005 and No.8310 dtd.17.05.2006)

2.1. **Progress of work and Re-scheduling program.**

- 2.1.1. The Block Development Officer, HARABHANGA shall issue the letter of acceptance to the successful contractor. The issue of the letter of acceptance shall be treated as closure of the Bid process and commencement of the contract.
- 2.1.2. Within 15 days of issue of the letter of acceptance, the contractor shall submit to Block Development Officer, HARABHANGA for approval a Program showing the general methods, arrangements, and timing for all the activities in the Works along with monthly cash flow forecast.
- 2.1.3. To ensure good progress during the execution of the work the contractors shall be bound in all cases in which the time allowed for any work exceeds one month to complete, 1/4th of the whole time allowed under the contract has elapsed, 1/2 of the whole of the work before 1/2 of the whole time allowed under the contract has elapsed, 3/4th of the whole of the work before 3/4th of the whole time allowed under the contract has elapsed.
- 2.1.4. If at any time it should appear to the Engineer-in-Charge that the actual process of the work does not conform to the Program to which consent has been given the Contractor shall produce, at the request of the Engineer-in-Charge, a revised Program showing the modifications to such Program necessary to ensure completion of the works within the time for completion. If the contractor does not submit an updated Program within this period, the Engineer-in-Charge may withhold the amount of 1% of the contract value from the next payment certificate and continue to withhold this amount until the next payment after the date on which the overdue Program has been submitted.
- 2.1.5. An update of the Program shall be a Program showing the actual progress achieved on each activity and the effect of the progress achieved on the timing of the remaining work including any changes to the sequence of the activities.
- 2.1.6. The Engineer-in-Charge's approval of the Program shall not alter the Contractor's obligations. The Contractor may revise the Program and submit it to the Engineer-in-Charge again at any time. A revised Program is to show the effect of Variations and Compensation Events.
- 2.2. **Extension of the Completion Date.**
- 2.2.1. The time allowed for execution of the works as specified in the Contract data shall be the essence of the Contract. The execution of the works shall commence from the 15th day or such time period as mentioned in letter of Award after the date on which the Engineer-in-Charge issues written orders to commence the work or from the date of handing over of the site whichever is later. If the Contractor commits default in commencing the execution of the work as aforesaid, Government shall without prejudice to any other right or remedy available in law, be at liberty to forfeit the earnest money & performance guarantee / Security deposit absolutely.
- 2.2.2. As soon as possible after the Agreement is executed, the Contractor shall submit the Time & Progress Chart for each milestone and get it approved by the Department. The Chart shall be prepared in direct relation to the time stated in the Contract documents for completion of items of the works. It shall indicate the forecast of the dates of commencement and completion of various trades of sections of the work and may be amended as necessary by agreement between the Engineer-in-Charge and the Contractor within the limitations of time imposed in the contract documents, and further to ensure good progress during the execution of the work, the contractor shall in all cases in which the time allowed for any work, exceeds one month (save for special jobs for which a separate Program has been agreed upon) complete the work as per milestone given in contract data.
- 2.2.3. In case of delay occurred due to any of the reasons mentioned below, the Contractor shall immediately give notice thereof in writing to the Engineer-in-Charge but shall nevertheless use constantly his best endeavors to prevent or make good the delay and shall do all that may be reasonably required to the satisfaction of the Engineer-in-Charge to proceed with the works.

i) Force majored, or

CONTRACTOR

BLOCK DEVELOPMENT OFFICER.
HARABHANGA BLOCK

ii) Abnormally bad weather, or

iii) Serious loss or damage by fire, or

iv) Civil commotion, local commotion of workmen, strike or lockout affecting any of the trades employed on the work, or.

v) Delay on the part of other contractors or tradesmen engaged by Engineer-in-Charge in executing work not forming part of the Contract.

vi) In case a Variation is issued which makes it impossible for Completion to be achieved by the Intended Completion Date without the Contractor taking steps to accelerate the remaining work and which would cause the Contractor to incur additional cost, or

vii) Any other cause, which, in the absolute discretion of the authority mentioned, in Contract data is beyond the Contractors control.

2.2.4. Request for reschedule and extension of time, to be eligible for consideration, shall be made by the Contractor in writing within fourteen days of the happening of the event causing delay. The Contractor may also, if practicable, indicate in such a request the period for which extension is desired.

2.2.5. In any such case a fair and reasonable extension of time for completion of work may be given. Such extension shall be communicated to the Contractor by the Engineer-in-Charge in writing, within 3 months of the date of receipt of such request. Non-application by the contractor for extension of time shall not be a bar for giving a fair and reasonable extension by the Engineer-in-Charge and this shall be binding on the contractor.

2.3. Compensation for Delay.

2.3.1. If the contractor fails to maintain the required progress in terms of clause-2 of P-1 Contract or to complete the work and clear the site on or before the contract or extended date of completion, he shall, without prejudice to any other right or remedy available under the law to the Government on account of such breach, pay as agreed compensation the amount calculated at the rates stipulated below as the Chief Engineer (whose decision in writing shall be final and binding) may decide on the amount of tendered value of the work for every completed day / month (as applicable) that the progress remains below that specified in Clause-2 of P-1 Contract or that the work remains incomplete. This will also apply to items or group of items for which a separate period of completion has been specified. Compensation @ 1.5% per month of for delay of work, delay to be completed on per Day basis. Provided always that the total amount of compensation for delay to be paid under this condition shall not exceed 10% of the Tendered Value of work or to the Tendered Value of the item or group of items of work for which a separate period of completion is originally given. The amount of compensation may be adjusted or set-off against any sum payable to the Contractor under this or any other contract with the Government. In case, the contractor does not achieve a particular milestone mentioned in contract data, or the rescheduled milestone(s) in terms of Clause-2.5, the amount shown against that milestone shall be withheld, to be adjusted against the compensation levied at the final grant of extension of time. Withholding of this amount on failure to achieve a milestone shall be automatic without any notice to the contractor. However, if the contractor catches up with the progress of work on the subsequent milestone(s), the withheld amount shall be released. In case the contractor fails to make up for the delay in subsequent milestone(s), amount mentioned against each milestone missed subsequently also shall be withheld.

However no interest whatsoever shall be payable on such withheld amount.

2.3.2. If more than one bidder became eligible to get the tender, then the tender accepting authority will finalize the tender through a transparent lottery system, where all bidders/ their authorized representatives, the tender inviting authority/ his authorized representative and Accounts Officer of Block will remain present

2.5. Management Meetings

2.5.1. Either the Engineer or the Contractor may require the other to attend a management meeting. The business of management meetings shall be to review the plans for remaining work and to deal with matters raised in accordance with the early warning procedure.

2.5.2. The Engineer shall record the business of management meetings and is to provide copies of his record to those attending the meeting and to the Employer. The responsibility of the parties for actions to be taken to be decided by the Engineer either at the management meeting or after the management meeting and stated in writing to all who attended the meeting. Clause-2 (b) of Item Rate P-1 Agreement:- Rescission of Contract (Amendment as per letter No.10639 dt. 27.05.2005 of Works Department, Orissa):- To rescind the contract (of which rescission notice in writing to the contractor under the hand of the Executive Engineer, DRDA, shall be conclusive evidence), 20% of the value of left over work will be realized from the contractor as penalty.

116. The tenderers are required to go through each clause of P.W.D. Form P-1 carefully in addition to the clauses mentioned here in before tendering.
117. A Contractor may be black listed as per amendment made to Appendix XXXIV to OPWD Code Vol.-II on rules for black listing of Contractors vide letter no.3365 dt.01.03.2007 of Works Department, Orissa.
- As per said amendment a Contractor may be blacklisted
- a) Misbehavior/threatening of Departmental & supervisory officers during execution of work/tendering process.
 - b) Involvement in any sort of tender fixing.
 - c) Constant non-achievement of milestones on insufficient and imaginary grounds and non-adherence to quality specifications despite being pointed out.
 - d) Persistent and intentional violation of important conditions of contract.
 - e) Security consideration of the State i.e. any action that jeopardizes the security of the State.
 - f) Submission of false/ fabricated / forged documents for consideration of a tender.
118. The safety certificate of the E.I. work will be furnished by the agencies after getting necessary verification from the Electrical Inspector / equally competent authority responsible for the work prior to Energization of the building.
119. Percentage rate contract (vide Works Department letter no.8310 dt.17.05.2006) In case of percentage rate tender:-
- i. The Contractor has to mention percentage excess or less over the estimated cost (In figures as well as words) in the prescribed format appended to the tender document.
 - ii. Only percentage quoted shall be considered. Percentage quoted by the Contractor should be accurately filled-in figures and words, so that there is no discrepancy.
 - a. If any discrepancy is found in the percentage quoted in words and figures, then the percentage quoted by the Contractor in words shall be taken as correct
 - b. If any discrepancy is found in the percentage quoted in percentage excess/ less and the total amount quoted by the Contractor, then percentage will be taken as correct.
 - c. The percentage quoted in the tender without mentioning excess or less and not supported with the corresponding amount will be treated as excess.
 - d. The percentage quoted in the tender without mentioning excess / less supported with corresponding amount does not tally with either to percentage excess or less then it will be treated as percentage excess.
 - e. The percentage quoted in the tender without mentioning excess / less supported with corresponding amount if tallied with the percentage then it will be treated as to which side the amount tallies.
 - f. The Contractor will write percentage excess/ less unto one decimal point only. If he writes the percentage excess / less up to two or more decimal points, the first decimal point shall only be considered without rounding off.
 - g. The tender shall be written legibly and free from erasures, over writings or corrections of figures. Corrections, over writings & interpolations where unavoidable should be made by making out, initialing, dating and rewriting.
 - iv. In the contract P1 time is the essence. The contractor is required to maintain a certain rate of progress specify in the contract.
 - v. The quantity mentioned can be increased or reduced to the extent of 10% for individual items subject to a maximum of 5% over the estimated cost. If it exceeds the limit stated above prior approval of competent authority is mandatory before making any payment.
 - vi. The period of completion is fixed and cannot be altered except in case of exceptional circumstances with due approval of next higher authority.
 - vii. Bills for percentage rate tenders shall be prepared at the estimated rates for individual items only and the percentage excess or less shall be added or subtracted from the gross amount of the bill.

(Total 119 Clauses)

GENERAL CONDITIONS

1. Drawings & Specifications

The Contractor, after the award of the contract and on signing the agreement shall be furnished free of cost two copies of each of the drawings specifications, descriptive schedules and other details necessary for execution of the work. All further drawings and details as may be prepared by the department from time to time for reasonable development of the work described in the contract documents and reasonably necessary to explain and amplify the contract drawings and to enable the contractor to execute and complete the work shall also be supplied in duplicate to contractor free of cost.

Any further copies of such drawings, required by the contractor shall be paid for by him. The contractor shall keep one copy of all the drawings specifications, price schedule of items and quantities at work site and the Engineer-in-charge or his authorized representative shall at all reasonable times have access to the same.

2. Contractor's Responsibility.

- a) The contractor shall provide at his cost everything necessary for the proper execution of the works according to the intend and meaning of the drawings, schedule of items and quantities and specifications taken together, if the same is not particularly shown or described therein, provided that the same can reasonably be inferred there from, If the Contractor finds any discrepancy in the drawings or between the drawing and schedule of quantities and specifications, he shall .immediately in writing refer the same to the Engineer-in-charge whose decision shall be final & binding.
- b) Any work done at any time or even before receipt of such details shall be removed/replaced by the contractor without any expense to the department If the work is not in order and if so directed by the Engineer-in-charge error inconsistencies in drawings and local conditions affecting the works shall be brought to the notice of the Engineer-in-charge immediately for his decision All drawings, bill of quantities and specifications and copies therefore furnished by the department, are their property. They shall not be used on any other work and shall be returned to the Department on request on completion and before issue of final certificate or termination of the contract.
- c) All materials and workmanship shall be of the respect kinds described in the specification. B.O.Q, contract and in accordance with the instruction of the Engineer-in-charge. The contractor must satisfy himself about the same while furnishing samples for approval of the Engineer-in-charge before incorporation in the works.
- d) The Engineer-in-charge may from time to time cause at his discretion such tests on samples of materials or workmanship of all/any materials and work, as he may consider necessary at places of manufacture, fabrication, on the site or at such other places. The expenditure incurred for all such tests shall be borne by the contractor.
- e) All approved samples are to be preserved by the contractor in a regular manner in the site office for inspection and verification of the Engineer-in-charge or his representative from time to time.
- g). It is the responsible of the tenderer to get the prepare verification certificate from the competent authority for electrical works before the final bill.
- h) **Alteration / Addition & Omissions**
The Engineer-in-charge shall make any variation of the form, quality or quantity of the works or any part thereof that may be in his opinion be necessary and for that purpose or if for any, other reason it shall, in his opinion be desirable, he shall have power to order the Contractor to do so and the Contractor shall do any or allot followings:.
- a) Increase or decrease the quantity of any work included in the contract.
- b) Omit any such work.
- c) Change the levels, lines, position and dimensions of any part of the works, and

d) Execute additional works of any kind necessary for the completion of the work. No such variation shall in any way radiate or invalidate the contract, but the value of all such variations shall be taken into account and shall be added to or deducted from the contract sum accordingly, but no such variation shall be made by the contractor without prior written instruction from the Engineer-in-charge.

e) The Schedule of quantities/rates shall be deemed to have been prepared and included in accordance with the method of measurement of work set out and as per the relevant specifications or in its absence relevant I.S. code of practice Any error in the specification or in quantity or omission of any item from the schedule of quantities/ rates shall not vitiate the contract, but be adjusted by adding to or deduction from the contract sum provided that no rectification of errors, if any, shall be allowed in the contract schedule of rates.

4. Valuation of variations

a) All extra or additional work done or work omitted shall be valued at the rates and price set out in the prices schedule of quantities, and/or derived there-from, if in arriving at the contract sum, the Contractor have added to or deducted from the total of the items in the tender any sum either as a percentage or proportion, then the same percentage of proportion shall apply to all items or works in the prices schedule as also for valuation of variation.

b) If the contract does not contain any rate or price applicable to the extra or additional work, or the rate or price in the priced schedule of quantities has become inapplicable in the opinion of the Engineer-in-charge by virtues of such addition or omission, then suitable rates or price shall be agreed such rates shall be derived by analysis based on standard schedule of rates of State P.W.D. / P.H.D or in case such is not available therein, form any approved schedule with the various elements valued at local market price plus 15 (fifteen) percent towards over-heads.

c) The extra or additional work like display board, Work contingency (1% of bill amount) etc will be derived and added to the contractor bill and accordingly will be deducted or paid from the same as per direction of Engineer- in- charge.

5. The Offers are also to include

a) To supply all materials, labour, supervision, services, supports, scaffoldings, approach road, construction equipments, tools and plants etc., as required for proper execution of all the items of the work as per drawing and specification.

b) To provide all incidental items not shown or specified in particular, but reasonable or necessary for successful completion of the work in accordance with the drawings, specifications and schedule of quantities.

c) Cleaning, Uprooting the stumps, vegetation and old masonry etc., met in the trenches and excavations.

d) Providing shoring and shuttering to avoid sliding of the soils and removal of the same or completion.

e) De-watering as required and directed.

f) Excavation at all depths (Unless otherwise mentioned in schedule), stacking separately usable and disposal of surface earth and materials from site as directed.

g) Curing of ail concrete and cement works as per specification and direction,

h) Centering, shuttering as required for all concrete work.

i) Bending, binding, tying the grill & placing in position, including supply of all materials & labour etc.

l) To provide water and power required for construction testing and commissioning,

k) Testing of materials and works as per specification and direction

Annexure- I**List of Plants & Equipments to be deployed on contract work**

Sl. No	Type of Equipments	No. of machines required	Marks
1.	Concrete Mixture	1 No	30
2.	Concrete Vibrator Plate type	1 No.	10
3.	Concrete Vibrator Needle type`	1 No.	10
4.	Truck/ Tipper	1 No	10
5.	Tractor	1 No	10
6.	Water Tanker	1 No.	10
7.	Water Pump	1 No.	10
8.	Centering and Shuttering Plate	1 Set	10

100

CERTIFICATE OF NO RELATIONSHIP

I/We hereby certify that I/We* am/are* related / not related (*) to any officer of Panchayat Samiti Office, HARABHANGA of the rank of Assistant Engineer & above and any officer of the rank of Assistant / Under Secretary and above of the P.R & D.W Department, Govt. of Odisha. I/We* am/are* aware that, if the facts subsequently proved to be false, my/our* contract will be rescinded with forfeiture of E.M.D and security deposit and I/We* shall be liable to make good the loss or damage resulting from such cancellation.

I/We also note that, non-submission of this certificate will render my / our tender liable for rejection.

(*) - Strike out which is not applicable

Signature of the Tenderer
Date:-

CONTRACTOR

BLOCK DEVELOPMENT OFFICER.
HARABHANGA BLOCK

SCHEDULE – B:- DELETED

SCHEDULE – C

CERTIFICATE OF TOOLS AND PLANTS

I/We hereby certify that the following tools and plants, machineries and vehicles are in my /our possession in working orders.

- (i)
- (ii)
- (iii)
- (iv)
- (v)

I/We also note that, non-submission of this certificate will render my/our tender liable for rejection.

Signature of the Tenderer
Date.

SCHEDULE – D:- DELETED

SCHEDULE – E

INFORMATION REGARDING CURRENT LITIGATION, DEBARRING EXPELLING OF TENDERER OR ABANDONMENT OF WORK BY THE TENDERER

- | | | |
|----|---|----------|
| 1. | a) Is the tenderer currently involved in any litigation relating to the works. | Yes / No |
| | b) If yes: give details: | |
| 2. | a) Has the tenderer or any of its constituent partners been debarred/ expelled by any agency in India during the last 5 years. | Yes / No |
| 3. | a) Has the tenderer or any of its constituent partners failed to perform on any contract work in India during the last 5 years. | Yes / No |
| | b) If yes, give details: | |

Note:

If any information in this schedule is found to be incorrect or concealed, qualification application will summarily be rejected.

Signature of Tenderer

CONTRACTOR

BLOCK DEVELOPMENT OFFICER,
HARABHANGA BLOCK

SCHEDULE – F**AFFIDAVIT**

1. The undersigned do hereby certify that all the statements made in the required attachments are true and correct.
2. The undersigned also hereby certifies that neither my / our firm / company / individuals _____ nor any of its constituent partners have abandoned any road/ bridge/Irrigation /Buildings or other project work in India nor any contract awarded to us for such works have been rescinded during the last five years prior to the date of this bid.
3. The undersigned hereby authorize(s) and request(s) any bank, person, firm or Corporation to furnish pertinent information as deemed necessary and as requested by the Department to verify this statement or regarding my (our) competency and general reputation.
4. The undersigned understands and agrees that further qualifying information may be requested and agree to furnish any such information at the request of the Department.
5. The undersigned undertake that in case of any information furnished by me found to be incorrect, the Government has right to reject the Bid.

(Signature of Tenderer)**Title of Officer****Name of Firm
Date****SCHEDULE – G: - DELETED****SCHEDULE – H**

**Proposed sub-contracts and firms involved. [Refer ITB Clause 3.2 h]
(Admissible in case of composite bids only)**

Sanction of the works	Value of Sub-contract	Sub-contractor (Name & Address)	Experience in similar work
1	2	3	4

Attach copies of certificates on possession of valid license for executing water supply/sanitary work/building electrification works [Reference Clause 3.2 h]

**Signature of the Tenderer.
Date**

CONTRACTOR

BLOCK DEVELOPMENT OFFICER.
HARABHANGA BLOCK

SAMPLE FORMATS
UNDER TAKING

This is to certify that

1. My firm has neither been associated, directly or indirectly, with the Consultant or with any other entity that has prepared the design, specifications, and other documents for the Project nor has any person associated with been proposed as Project Manager for the Contract.
2. My firm has not engaged any agency and any of its affiliates engaged by the Engineer-in-Charge to provide consulting services for the preparation or supervision of this work.
3. My firm has not engaged any Engineer of gazetted rank employed in Engineering or Administrative duties in an Engineering Department of the Government of Odisha or other gazetted officer retired from Government service during last two years without prior permission of the Government of Odisha in writing on or before submission of this tender. I am aware that my contract is liable to be cancelled if either I or any of my employees is found any time to be such a person who had not obtained the permission of the Government of Odisha as aforesaid.

Signature of the Tenderer.

Date:-

- Note:
- i. Strike out whichever is not applicable
 - ii. In case any person is under his employment with due permission from Government, the same may be cited in a separate letter.

SCHEDULE – J**RELATIONSHIP DECLARATION**

To,

The Tender Inviting Officer,
 Subject: (Name of the Work)
 Reference : (Bid reference number)

Sir,

Pursuant to clause 2.2 of the ITB, it is to inform that I have relative(s) employed as an Officer in the rank of an Assistant Engineer/Under Secretary under the _____ Department. His (Their) details are as follows.

Pursuant to clause 2.3 of the ITB, I am to submit herewith the names of persons who are working under my firm having near relatives to any gazetted officer in the rank of an Assistant Engineer/Under Secretary in the _____ Department.

SI No	Name of the my employee and his designation in the firm	Presently working at	Details of his relatives working in the Department
			Relationship Name: Designation Office Address
			Relationship Name: Designation Office Address

I am also duty bound to inform the relationship of any subsequent employment with any gazette officer in the rank of an Assistant Engineer/Under Secretary in the _____ Department. I am aware that any breach of this condition would render my firm liable for penal action for suppression of facts.

Yours Sincerely

Signature of the Tenderer.

Date:-

BILL OF QUANTITY (Inc Labour CESS)					
Sl. No. - 01. NAME OF THE PROJECT: - Construction of ACR Building at Kharsankulei PUPS.					
Item No.	Description Item of Works	Unit	Quantity	Rate in Rs.	Amount in Rs.
1	Earthwork in excavation in Ordinary soil within initial lead and lift including rough dressing and breaking clods to max. 5cm to 7cm size and laying in layers not exceeding 0.30m in depth with all materials and labour, T&P required for the work with all taxes and royalties etc. complete.	Cum	47.97	240.77	11549.09
2	Filling Sand in foundation & Plinth and proper layer including watering and ramming including cost and conveyance of all materials and labour, T&P required for the work with all taxes and royalties etc. complete.	Cum	72.09	594.84	42879.41
3	P.C.C. (1:3:6) using 40 mm HGCB Metal including all charges etc. complete as directed by the Engg-in-charges.	Cum	17.49	5835.06	102054.03
4	Brick masonry with C.B bricks 25cm x 12cm x 8cm size in cement mortar (1:4) by using screened sand including cost and conveyance of all materials and labour, T&P required for the work with all taxes and royalties etc. complete. (In F&P).	Cum	15.98	5431.96	86795.33
5	R.C.C. M20 grade using 20 mm downgraded GHCB chips including all charges of labour and materials etc. complete as directed by the Engg-in-charges.				
(a)	Column base & Footings.	Cum	9.64	6456.93	62224.44
(b)	Plinth bend	Cum	4.78	7077.91	33804.79
(c)	Window seal	Cum	0.25	14154.51	3490.90
(d)	Column.	Cum	3.73	15715.81	58632.07
(e)	Lintel bend	Cum	2.25	14154.51	31848.34
(f)	Chajja.	Sqm.	16.53	1178.14	19477.58
(g)	Roof Beam	Cum	4.57	15715.81	71785.98
(h)	Roof Slab.	Cum	13.81	13199.45	182301.04
6	Providing HYSD reinforcement for RCC works including cutting, bending, binding and placing in position as per drawing including all charges of labour and materials etc. complete as directed by the Engg-in-charges				
		Qntl.	32.95	7062.43	232732.73

7	Fly Ash brick masonry in CM (1:6) in superstructure using fly ash bricks of 25 cm x 12 cm x 8 cm having crushing strength not less than 75 kg/ scum with dimensional tolerance+/- 8% including all charges of labour and materials etc. complete as directed by the Engg-in-charges.	Cum	20.41	5470.28	111655.47
8	16 MM thick CP in CM (1:6) over brick masonry including all charges of labour and materials etc. complete as directed by the Engg-in-charges	Sqm.	119.28	274.70	32767.20
9	12 MM thick CP in CM (1:6) over brick masonry including all charges of labour and materials etc. complete as directed by the Engg-in-charges.	Sqm.	142.05	212.56	30195.07
10	20 mm thick cement plaster (1:6) to Plinth including racking out joints watering curing cost, conveyance, royalty and taxes of all materials and labour etc complete in all respect.	Sqm	26.44	299.48	7919.17
11	Supplying of fabricated Door and window shutters with angle iron frames, M.S. Grills etc. approved design including cost, conveyance and taxes of all materials etc complete in all respect.	Kg.	708.00	157.18	111281.02
12	Fixing and fitting of vitrified tiles on floor with 25 mm thick bed in CM (1:1) including all labour and materials etc. complete as directed by the Engg-in-charges.	Sqm.	111.05	1140.88	131293.15
13	Fixing and fitting of vitrified tiles on dado and riser with 12 mm thick bed in CM (1:3) including all labour and materials etc. complete as directed by the Engg-in-charges	Sqm.	9.21	1277.74	11766.93
14	Painting two coats with any approved Synthetic Enamel paint over a coat of primer (red oxide) over iron doors& windows including cost of paint and primer all labour and materials etc. complete.	Sqm.	42.36	260.43	11032.39
15	Finishing wall surface with Weather coat paint of approved shade on new work two coat to give an even shade all cost etc.	Sqm	238.79	174.64	41702.21
16	Finishing wall surface with Distemper paint of approved shade on new work two coat to give an even shade all cost etc.	Sqm.	180.60	165.26	29845.56

17	Supplying fitting and fixing of stainless steel of 304 grade in hand railing using 50mm dia of 2mm thick circular pipe with Balustrade of size 32mm x 32mm x 2mm @ 0.90 mtrs C/C and stain less square pipe bracing of size 32mm x 32mm x 2mm in 3 rows in staircase as per approved design etc complete as per the direction of the Engineer-in-charge. (10.478Kg /Mt).	Kg	155.68	297.73	47542.93
			Total	Rs.	15,06,577.00

17 (Seventeen items) only

(Rupees Fifteen Lakh Six Thousand Five Hundred Seventy-seven) only.

Special condition: -All materials, labour, machineries, and equipments required to complete the work in all respect shall be arranged by the tenderer at his own cost. The employer will bear no responsibility in this aspect.

My / Our quoted rate is _____ % Excess over the Estimated cost put to Tender
 _____ % Less than the Estimated cost put to Tender
 _____ Equal to the corresponding estimate rate.

Signature of the Contractor.

Notes: 1. The Contractor should not write anything except quoting of percentage, excess/ less / equal to the estimated cost.

No. of corrections.....

No. of overwriting.....

No. of interpolations.....

No. of omission.....

Signature of Tenderer.
with date of submission of Tender.

Block Development Officer.
HARABHANGA Block.

Official use only

1. Name of the work: - Construction of ACR Building at Kharsankulei PUPS.
2. Approximate estimated cost put to tender :-Rs. 15,06,577 /-
3. Value of E.M.D as per tender call notice :- Rs. 15,066 /-
- 4.(a) E.M.D deposited by the tenderer in shape of :-
 (b) Amount pledged/ un pledged :-
5. GSTIN :-
6. Stipulated period of completion :-
7. Cost of tender paper :- Rs.6,000/-
8. Date & time of opening of the tender paper :- Dt.17.07.2026, At 11.00 AM
9. Tender paper in -----/ sheets
10. No of items tendered :- 17 (Seventeen items) only.
11. Total overwriting and correction :-

Sold to _____

_____ class contractor

Vide M.R No _____ dated _____

**Block Development Officer
(Office Seal)**

BILL OF QUANTITY (Inc Labour CESS)					
Sl. No. - 02. NAME OF THE PROJECT: - Construction of ACR Building at Sarsara PUPS.					
Item No.	Description Item of Works	Unit	Quantity	Rate in Rs.	Amount in Rs.
1	Earthwork in excavation in Ordinary soil within initial lead and lift including rough dressing and breaking clods to max. 5cm to 7cm size and laying in layers not exceeding 0.30m in depth with all materials and labour, T&P required for the work with all taxes and royalties etc. complete.	Cum	47.97	240.77	11549.09
2	Filling Sand in foundation & Plinth and proper layer including watering and ramming including cost and conveyance of all materials and labour, T&P required for the work with all taxes and royalties etc. complete.	Cum	72.09	594.84	42879.41
3	P.C.C. (1:3:6) using 40 mm HGCB Metal including all charges etc. complete as directed by the Engg-in-charges.	Cum	17.49	5898.18	103157.98
4	Brick masonry with C.B bricks 25cm x 12cm x 8cm size in cement mortar (1:4) by using screened sand including cost and conveyance of all materials and labour, T&P required for the work with all taxes and royalties etc. complete. (In F&P).	Cum	15.98	5431.96	86795.33
5	R.C.C. M20 grade using 20 mm downgraded GHCB chips including all charges of labour and materials etc. complete as directed by the Engg-in-charges.				
(a)	Column base & Footings.	Cum	9.64	6516.10	62794.66
(b)	Plinth bend	Cum	4.78	7137.08	34087.40
(c)	Window seal	Cum	0.25	14213.68	3505.58
(d)	Column.	Cum	3.73	15774.98	58852.82
(e)	Lintel bend	Cum	2.25	14213.68	31981.47
(f)	Chajja.	Sqm.	16.53	1181.98	19541.07
(g)	Roof Beam	Cum	4.57	15774.98	72056.25
(h)	Roof Slab.	Cum	13.81	13258.62	183118.25
6	Providing HYSD reinforcement for RCC works including cutting, bending, binding and placing in position as per drawing including all charges of labour and materials etc. complete as directed by the Engg-in-charges				
		Qntl.	32.95	7062.43	232732.73

7	Fly Ash brick masonry in CM (1:6) in superstructure using fly ash bricks of 25 cm x 12 cm x 8 cm having crushing strength not less than 75 kg/ scum with dimensional tolerance+/- 8% including all charges of labour and materials etc. complete as directed by the Engg-in-charges.	Cum	20.41	5470.28	111655.47
8	16 MM thick CP in CM (1:6) over brick masonry including all charges of labour and materials etc. complete as directed by the Engg-in-charges	Sqm.	119.28	274.70	32767.20
9	12 MM thick CP in CM (1:6) over brick masonry including all charges of labour and materials etc. complete as directed by the Engg-in-charges.	Sqm.	142.05	212.56	30195.07
10	20 mm thick cement plaster (1:6) to Plinth including racking out joints watering curing cost, conveyance, royalty and taxes of all materials and labour etc complete in all respect.	Sqm	26.44	299.48	7919.17
11	Supplying of fabricated Door and window shutters with angle iron frames, M.S. Grills etc. approved design including cost, conveyance and taxes of all materials etc complete in all respect.	Kg.	708.00	157.18	111281.02
12	Fixing and fitting of vitrified tiles on floor with 25 mm thick bed in CM (1:1) including all labour and materials etc. complete as directed by the Engg-in-charges.	Sqm.	111.05	1140.88	131293.15
13	Fixing and fitting of vitrified tiles on dado and riser with 12 mm thick bed in CM (1:3) including all labour and materials etc. complete as directed by the Engg-in-charges	Sqm.	9.21	1277.74	11766.93
14	Painting two coats with any approved Synthetic Enamel paint over a coat of primer (red oxide) over iron doors& windows including cost of paint and primer all labour and materials etc. complete.	Sqm.	42.36	260.43	11032.39
15	Finishing wall surface with Weather coat paint of approved shade on new work two coat to give an even shade all cost etc.	Sqm	238.79	174.64	41702.21
16	Finishing wall surface with Distemper paint of approved shade on new work two coat to give an even shade all cost etc.	Sqm.	180.60	165.26	29845.56

17	Supplying fitting and fixing of stainless steel of 304 grade in hand railing using 50mm dia of 2mm thick circular pipe with Balustrade of size 32mm x 32mm x 2mm @ 0.90 mtrs C/C and stain less square pipe bracing of size 32mm x 32mm x 2mm in 3 rows in staircase as per approved design etc complete as per the direction of the Engineer-in-charge. (10.478Kg /Mt).				
		Kg	155.68	297.73	47542.93
			Total	Rs.	15,10,053.00

17 (Seventeen items) only

(Rupees Fifteen Lakh Ten Thousand Fifty-three) only.

Special condition: -All materials, labour, machineries, and equipments required to complete the work in all respect shall be arranged by the tenderer at his own cost. The employer will bear no responsibility in this aspect.

My / Our quoted rate is _____ % Excess over the Estimated cost put to Tender
 _____ % Less than the Estimated cost put to Tender
 _____ Equal to the corresponding estimate rate.

Signature of the Contractor.

Notes: 1. The Contractor should not write anything except quoting of percentage, excess/ less / equal to the estimated cost.

No. of corrections.....

No. of overwriting.....

No. of interpolations.....

No. of omission.....

Signature of Tenderer.
with date of submission of Tender.

Block Development Officer.
HARABHANGA Block.

Official use only

- 1.Name of the work: - Construction of ACR Building at Sarsara PUPS.
- 2.Approximate estimated cost put to tender :-Rs. 15,10,053 /-
- 3.Value of E.M.D as per tender call notice :- Rs. 15,101 /-
- 4.(a) E.M.D deposited by the tenderer in shape of :-
 (b)Amount pledged/ un pledged :-
5. GSTIN :-
6. Stipulated period of completion :-
- 7.Cost of tender paper :- Rs.6,000/-
- 8.Date & time of opening of the tender paper :- Dt 17.07.2026, At 11.00 AM
- 9.Tender paper in -----/ sheets
- 10.No of items tendered :- 17 (Seventeen items) only.
- 11.Total overwriting and correction :-

Sold to _____

_____class contractor

Vide M.R No _____ dated _____

**Block Development Officer
(Office Seal)**

BILL OF QUANTITY (Inc Labour CESS)					
Sl. No. - 03. NAME OF THE PROJECT: - Construction of ACR Building at Pipalkata UPS.					
Item No.	Description Item of Works	Unit	Quantity	Rate in Rs.	Amount in Rs.
1	Earthwork in excavation in Ordinary soil within initial lead and lift including rough dressing and breaking clods to max. 5cm to 7cm size and laying in layers not exceeding 0.30m in depth with all materials and labour, T&P required for the work with all taxes and royalties etc. complete.	Cum	47.97	240.77	11549.09
2	Filling Sand in foundation & Plinth and proper layer including watering and ramming including cost and conveyance of all materials and labour, T&P required for the work with all taxes and royalties etc. complete.	Cum	72.09	594.84	42879.41
3	P.C.C. (1:3:6) using 40 mm HGCB Metal including all charges etc. complete as directed by the Engg-in-charges.	Cum	17.49	5898.18	103157.98
4	Brick masonry with C.B bricks 25cm x 12cm x 8cm size in cement mortar (1:4) by using screened sand including cost and conveyance of all materials and labour, T&P required for the work with all taxes and royalties etc. complete. (In F&P).	Cum	15.98	5431.96	86795.33
5	R.C.C. M20 grade using 20 mm downgraded GHCB chips including all charges of labour and materials etc. complete as directed by the Engg-in-charges.				
(a)	Column base & Footings.	Cum	9.64	6516.10	62794.66
(b)	Plinth bend	Cum	4.78	7137.08	34087.40
(c)	Window seal	Cum	0.25	14213.68	3505.58
(d)	Column.	Cum	3.73	15774.98	58852.82
(e)	Lintel bend	Cum	2.25	14213.68	31981.47
(f)	Chajja.	Sqm.	16.53	1181.98	19541.07
(g)	Roof Beam	Cum	4.57	15774.98	72056.25
(h)	Roof Slab.	Cum	13.81	13258.62	183118.25
6	Providing HYSD reinforcement for RCC works including cutting, bending, binding and placing in position as per drawing including all charges of labour and materials etc. complete as directed by the Engg-in-charges				
		Qntl.	32.95	7062.43	232732.73

7	Fly Ash brick masonry in CM (1:6) in superstructure using fly ash bricks of 25 cm x 12 cm x 8 cm having crushing strength not less than 75 kg/ scum with dimensional tolerance+/- 8% including all charges of labour and materials etc. complete as directed by the Engg-in-charges.	Cum	20.41	5470.28	111655.47
8	16 MM thick CP in CM (1:6) over brick masonry including all charges of labour and materials etc. complete as directed by the Engg-in-charges	Sqm.	119.28	274.70	32767.20
9	12 MM thick CP in CM (1:6) over brick masonry including all charges of labour and materials etc. complete as directed by the Engg-in-charges.	Sqm.	142.05	212.56	30195.07
10	20 mm thick cement plaster (1:6) to Plinth including racking out joints watering curing cost, conveyance, royalty and taxes of all materials and labour etc complete in all respect.	Sqm	26.44	299.48	7919.17
11	Supplying of fabricated Door and window shutters with angle iron frames, M.S. Grills etc. approved design including cost, conveyance and taxes of all materials etc complete in all respect.	Kg.	708.00	157.18	111281.02
12	Fixing and fitting of vitrified tiles on floor with 25 mm thick bed in CM (1:1) including all labour and materials etc. complete as directed by the Engg-in-charges.	Sqm.	111.05	1140.88	131293.15
13	Fixing and fitting of vitrified tiles on dado and riser with 12 mm thick bed in CM (1:3) including all labour and materials etc. complete as directed by the Engg-in-charges	Sqm.	9.21	1277.74	11766.93
14	Painting two coats with any approved Synthetic Enamel paint over a coat of primer (red oxide) over iron doors& windows including cost of paint and primer all labour and materials etc. complete.	Sqm.	42.36	260.43	11032.39
15	Finishing wall surface with Weather coat paint of approved shade on new work two coat to give an even shade all cost etc.	Sqm	238.79	174.64	41702.21
16	Finishing wall surface with Distemper paint of approved shade on new work two coat to give an even shade all cost etc.	Sqm.	180.60	165.26	29845.56

17	Supplying fitting and fixing of stainless steel of 304 grade in hand railing using 50mm dia of 2mm thick circular pipe with Balustrade of size 32mm x 32mm x 2mm @ 0.90 mtrs C/C and stain less square pipe bracing of size 32mm x 32mm x 2mm in 3 rows in staircase as per approved design etc complete as per the direction of the Engineer-in-charge. (10.478Kg /Mt).				
		Kg	155.68	297.73	47542.93
			Total	Rs.	15,10,053.00

17 (Seventeen items) only

(Rupees Fifteen Lakh Ten Thousand Fifty-three) only.

Special condition: -All materials, labour, machineries, and equipments required to complete the work in all respect shall be arranged by the tenderer at his own cost. The employer will bear no responsibility in this aspect.

My / Our quoted rate is _____ % Excess over the Estimated cost put to Tender
 _____ % Less than the Estimated cost put to Tender
 _____ Equal to the corresponding estimate rate.

Signature of the Contractor.

Notes: 1. The Contractor should not write anything except quoting of percentage, excess/ less / equal to the estimated cost.

No. of corrections.....

No. of overwriting.....

No. of interpolations.....

No. of omission.....

Signature of Tenderer.
with date of submission of Tender.

Block Development Officer.
Harabhanga Block.

Official use only

- 1.Name of the work:** - Construction of **ACR Building at Pipalkata UPS.**
- 2.Approximate estimated cost put to tender** :-Rs. 15,10,053 /-
- 3.Value of E.M.D as per tender call notice** :- Rs. 15,101 /-
- 4.(a) E.M.D deposited by the tenderer in shape of** :-
- (b)Amount pledged/ un pledged** :-
- 5. GSTIN** :-
- 6. Stipulated period of completion** :-
- 7.Cost of tender paper** :- Rs.6,000/-
- 8.Date & time of opening of the tender paper** :- Dt.17.07.2026, At 11.00 AM
- 9.Tender paper in -----/ sheets**
- 10.No of items tendered** :- 17 (Seventeen items) only.
- 11.Total overwriting and correction** :-

Sold to _____

_____class contractor

Vide M.R No _____ dated _____

**Block Development Officer
(Office Seal)**

BILL OF QUANTITY (Inc Labour CESS)					
Sl. No. - 04. NAME OF THE PROJECT: - Construction of ACR Building at Kanthipadar Primary School.					
Item No.	Description Item of Works	Unit	Quantity	Rate in Rs.	Amount in Rs.
1	Earthwork in excavation in Ordinary soil within initial lead and lift including rough dressing and breaking clods to max. 5cm to 7cm size and laying in layers not exceeding 0.30m in depth with all materials and labour, T&P required for the work with all taxes and royalties etc. complete.	Cum	47.97	240.77	11549.09
2	Filling Sand in foundation & Plinth and proper layer including watering and ramming including cost and conveyance of all materials and labour, T&P required for the work with all taxes and royalties etc. complete.	Cum	72.09	594.84	42879.41
3	P.C.C. (1:3:6) using 40 mm HGCB Metal including all charges etc. complete as directed by the Engg-in-charges.	Cum	17.49	5708.82	99846.11
4	Brick masonry with C.B bricks 25cm x 12cm x 8cm size in cement mortar (1:4) by using screened sand including cost and conveyance of all materials and labour, T&P required for the work with all taxes and royalties etc. complete. (In F&P).	Cum	15.98	5431.96	86795.33
5	R.C.C. M20 grade using 20 mm downgraded GHCB chips including all charges of labour and materials etc. complete as directed by the Engg-in-charges.				
(a)	Column base & Footings.	Cum	9.64	6338.57	61083.83
(b)	Plinth bend	Cum	4.78	6959.55	33239.49
(c)	Window seal	Cum	0.25	14036.15	3461.80
(d)	Column.	Cum	3.73	15597.45	58190.49
(e)	Lintel bend	Cum	2.25	14036.15	31582.02
(f)	Chajja.	Sqm.	16.53	1170.44	19350.28
(g)	Roof Beam	Cum	4.57	15597.45	71245.34
(h)	Roof Slab.	Cum	13.81	13081.09	180666.34
6	Providing HYSD reinforcement for RCC works including cutting, bending, binding and placing in position as per drawing including all charges of labour and materials etc. complete as directed by the Engg-in-charges				
		Qntl.	32.95	7062.43	243295.97

7	Fly Ash brick masonry in CM (1:6) in superstructure using fly ash bricks of 25 cm x 12 cm x 8 cm having crushing strength not less than 75 kg/ scum with dimensional tolerance+/- 8% including all charges of labour and materials etc. complete as directed by the Engg-in-charges.	Cum	20.41	5470.28	111655.47
8	16 MM thick CP in CM (1:6) over brick masonry including all charges of labour and materials etc. complete as directed by the Engg-in-charges	Sqm.	119.28	274.70	32767.20
9	12 MM thick CP in CM (1:6) over brick masonry including all charges of labour and materials etc. complete as directed by the Engg-in-charges.	Sqm.	142.05	212.56	30195.07
10	20 mm thick cement plaster (1:6) to Plinth including racking out joints watering curing cost, conveyance, royalty and taxes of all materials and labour etc complete in all respect.	Sqm	26.44	299.48	7919.17
11	Supplying of fabricated Door and window shutters with angle iron frames, M.S. Grills etc. approved design including cost, conveyance and taxes of all materials etc complete in all respect.	Kg.	708.00	157.18	111281.02
12	Fixing and fitting of vitrified tiles on floor with 25 mm thick bed in CM (1:1) including all labour and materials etc. complete as directed by the Engg-in-charges.	Sqm.	111.05	1140.88	131293.15
13	Fixing and fitting of vitrified tiles on dado and riser with 12 mm thick bed in CM (1:3) including all labour and materials etc. complete as directed by the Engg-in-charges	Sqm.	9.21	1277.74	11766.93
14	Painting two coats with any approved Synthetic Enamel paint over a coat of primer (red oxide) over iron doors& windows including cost of paint and primer all labour and materials etc. complete.	Sqm.	42.36	260.43	11032.39
15	Finishing wall surface with Weather coat paint of approved shade on new work two coat to give an even shade all cost etc.	Sqm	238.79	174.64	41702.21
16	Finishing wall surface with Distemper paint of approved shade on new work two coat to give an even shade all cost etc.	Sqm.	180.60	165.26	29845.56

17	Supplying fitting and fixing of stainless steel of 304 grade in hand railing using 50mm dia of 2mm thick circular pipe with Balustrade of size 32mm x 32mm x 2mm @ 0.90 mtrs C/C and stain less square pipe bracing of size 32mm x 32mm x 2mm in 3 rows in staircase as per approved design etc complete as per the direction of the Engineer-in-charge. (10.478Kg /Mt).				
		Kg	155.68	297.73	47542.93
			Total	Rs.	15,10,187.00

17 (Seventeen items) only

(Rupees Fifteen Lakh Ten Thousand One Hundred Eighty-seven) only.

Special condition: -All materials, labour, machineries, and equipments required to complete the work in all respect shall be arranged by the tenderer at his own cost. The employer will bear no responsibility in this aspect.

My / Our quoted rate is _____ % Excess over the Estimated cost put to Tender
 _____ % Less than the Estimated cost put to Tender
 _____ Equal to the corresponding estimate rate.

Signature of the Contractor.

Notes: 1. The Contractor should not write anything except quoting of percentage, excess/ less / equal to the estimated cost.

No. of corrections.....

No. of overwriting.....

No. of interpolations.....

No. of omission.....

Signature of Tenderer.
with date of submission of Tender.

Block Development Officer.
HARABHANGA Block.

Official use only

1. Name of the work: - Construction of ACR Building at Kanthipadar PS
2. Approximate estimated cost put to tender :-Rs. 15,10,187 /-
3. Value of E.M.D as per tender call notice :- Rs. 15,102 /-
- 4.(a) E.M.D deposited by the tenderer in shape of :-
 (b) Amount pledged/ un pledged :-
5. GSTIN :-
6. Stipulated period of completion :-
7. Cost of tender paper :- Rs.6,000/-
8. Date & time of opening of the tender paper :- Dt.17.07.2026, At 11.00 AM
9. Tender paper in -----/ sheets
10. No of items tendered :- 17 (Seventeen)
11. Total overwriting and correction :-

Sold to _____

_____ class contractor

Vide M.R No _____ dated _____

**Block Development Officer
(Office Seal)**

BILL OF QUANTITY (Inc Labour CESS)					
Sl. No. - 05. NAME OF THE PROJECT: - Construction of ACR Building at Tukulunda UPS.					
Item No.	Description Item of Works	Unit	Quantity	Rate in Rs.	Amount in Rs.
1	Earthwork in excavation in Ordinary soil within initial lead and lift including rough dressing and breaking clods to max. 5cm to 7cm size and laying in layers not exceeding 0.30m in depth with all materials and labour, T&P required for the work with all taxes and royalties etc. complete.	Cum	47.97	240.77	11549.09
2	Filling Sand in foundation & Plinth and proper layer including watering and ramming including cost and conveyance of all materials and labour, T&P required for the work with all taxes and royalties etc. complete.	Cum	72.09	726.35	52359.39
3	P.C.C. (1:3:6) using 40 mm HGCB Metal including all charges etc. complete as directed by the Engg-in-charges.	Cum	17.49	5800.49	101449.40
4	Brick masonry with C.B bricks 25cm x 12cm x 8cm size in cement mortar (1:4) by using screened sand including cost and conveyance of all materials and labour, T&P required for the work with all taxes and royalties etc. complete. (In F&P).	Cum	15.98	5477.14	87517.24
5	R.C.C. M20 grade using 20 mm downgraded GHCB chips including all charges of labour and materials etc. complete as directed by the Engg-in-charges.				
(a)	Column base & Footings.	Cum	9.64	6441.05	62071.41
(b)	Plinth bend	Cum	4.78	7062.03	33728.95
(c)	Window seal	Cum	0.25	14138.63	3487.07
(d)	Column.	Cum	3.73	15699.93	58572.82
(e)	Lintel bend	Cum	2.25	14138.63	31812.61
(f)	Chajja.	Sqm.	16.53	1177.11	19460.55
(g)	Roof Beam	Cum	4.57	15699.93	71713.44
(h)	Roof Slab.	Cum	13.81	13183.57	182081.72
6	Providing HYSD reinforcement for RCC works including cutting, bending, binding and placing in position as per drawing including all charges of labour and materials etc. complete as directed by the Engg-in-charges				
		Qntl.	32.95	70675.53	227884.99

7	Fly Ash brick masonry in CM (1:6) in superstructure using fly ash bricks of 25 cm x 12 cm x 8 cm having crushing strength not less than 75 kg/ scum with dimensional tolerance+/- 8% including all charges of labour and materials etc. complete as directed by the Engg-in-charges.	Cum	20.41	5515.46	112577.66
8	16 MM thick CP in CM (1:6) over brick masonry including all charges of labour and materials etc. complete as directed by the Engg-in-charges	Sqm.	119.28	277.60	33113.13
9	12 MM thick CP in CM (1:6) over brick masonry including all charges of labour and materials etc. complete as directed by the Engg-in-charges.	Sqm.	142.05	215.33	30588.56
10	20 mm thick cement plaster (1:6) to Plinth including racking out joints watering curing cost, conveyance, royalty and taxes of all materials and labour etc complete in all respect.	Sqm	26.44	303.17	8016.74
11	Supplying of fabricated Door and window shutters with angle iron frames, M.S. Grills etc. approved design including cost, conveyance and taxes of all materials etc complete in all respect.	Kg.	708.00	157.18	111281.02
12	Fixing and fitting of vitrified tiles on floor with 25 mm thick bed in CM (1:1) including all labour and materials etc. complete as directed by the Engg-in-charges.	Sqm.	111.05	1148.56	132176.97
13	Fixing and fitting of vitrified tiles on dado and riser with 12 mm thick bed in CM (1:3) including all labour and materials etc. complete as directed by the Engg-in-charges	Sqm.	9.21	1284.91	11832.96
14	Painting two coats with any approved Synthetic Enamel paint over a coat of primer (red oxide) over iron doors& windows including cost of paint and primer all labour and materials etc. complete.	Sqm.	42.36	260.43	11032.39
15	Finishing wall surface with Weather coat paint of approved shade on new work two coat to give an even shade all cost etc.	Sqm	238.79	174.64	41702.21
16	Finishing wall surface with Distemper paint of approved shade on new work two coat to give an even shade all cost etc.	Sqm.	180.60	165.26	29845.56

17	Supplying fitting and fixing of stainless steel of 304 grade in hand railing using 50mm dia of 2mm thick circular pipe with Balustrade of size 32mm x 32mm x 2mm @ 0.90 mtrs C/C and stain less square pipe bracing of size 32mm x 32mm x 2mm in 3 rows in staircase as per approved design etc complete as per the direction of the Engineer-in-charge. (10.478Kg /Mt).				
		Kg	155.68	297.73	47542.93
			Total	Rs.	15,13,399.00

17 (Seventeen items) only

(Rupees Fifteen Lakh Thirteen Thousand Three Hundred ninety-nine) only.

Special condition: -All materials, labour, machineries, and equipments required to complete the work in all respect shall be arranged by the tenderer at his own cost. The employer will bear no responsibility in this aspect.

My / Our quoted rate is _____ % Excess over the Estimated cost put to Tender
 _____ % Less than the Estimated cost put to Tender
 _____ Equal to the corresponding estimate rate.

Signature of the Contractor.

Notes: 1. The Contractor should not write anything except quoting of percentage, excess/ less / equal to the estimated cost.

No. of corrections.....

No. of overwriting.....

No. of interpolations.....

No. of omission.....

**Signature of Tenderer.
with date of submission of Tender.**

**Block Development Officer.
HARABHANGA Block.**

Official use only

- 1.Name of the work: - Construction of ACR Building At Tukulunda UPS.
- 2.Approximate estimated cost put to tender :-Rs. 15,13,399 /-
- 3.Value of E.M.D as per tender call notice :- Rs. 15,134 /-
- 4.(a) E.M.D deposited by the tenderer in shape of :-
- (b)Amount pledged/ un pledged :-
5. GSTIN :-
6. Stipulated period of completion :-
- 7.Cost of tender paper :- Rs.6,000/-
- 8.Date & time of opening of the tender paper :- Dt.17.07.2026, At 11.00 AM
- 9.Tender paper in -----/ sheets
- 10.No of items tendered :- 17 (Seventeen items) only.
- 11.Total overwriting and correction :-

Sold to _____

_____class contractor

Vide M.R No _____ dated _____

**Block Development Officer
(Office Seal)**

BILL OF QUANTITY (Inc Labour CESS)					
Sl. No. - 06. NAME OF THE PROJECT: - Construction of ACR Building at Karadi UPS.					
Item No.	Description Item of Works	Unit	Quantity	Rate in Rs.	Amount in Rs.
1	Earthwork in excavation in Ordinary soil within initial lead and lift including rough dressing and breaking clods to max. 5cm to 7cm size and laying in layers not exceeding 0.30m in depth with all materials and labour, T&P required for the work with all taxes and royalties etc. complete.	Cum	47.97	240.77	11549.09
2	Filling Sand in foundation & Plinth and proper layer including watering and ramming including cost and conveyance of all materials and labour, T&P required for the work with all taxes and royalties etc. complete.	Cum	72.09	594.84	42879.41
3	P.C.C. (1:3:6) using 40 mm HGCB Metal including all charges etc. complete as directed by the Engg-in-charges.	Cum	17.49	5898.18	103157.98
4	Brick masonry with C.B bricks 25cm x 12cm x 8cm size in cement mortar (1:4) by using screened sand including cost and conveyance of all materials and labour, T&P required for the work with all taxes and royalties etc. complete. (In F&P).	Cum	15.98	5431.96	86795.33
5	R.C.C. M20 grade using 20 mm downgraded GHCB chips including all charges of labour and materials etc. complete as directed by the Engg-in-charges.				
(a)	Column base & Footings.	Cum	9.64	6516.10	62794.66
(b)	Plinth bend	Cum	4.78	7137.08	34087.40
(c)	Window seal	Cum	0.25	14213.68	3505.58
(d)	Column.	Cum	3.73	15774.98	58852.82
(e)	Lintel bend	Cum	2.25	14213.68	31981.47
(f)	Chajja.	Sqm.	16.53	1181.98	19541.07
(g)	Roof Beam	Cum	4.57	15774.98	72056.25
(h)	Roof Slab.	Cum	13.81	13258.62	183118.25
6	Providing HYSD reinforcement for RCC works including cutting, bending, binding and placing in position as per drawing including all charges of labour and materials etc. complete as directed by the Engg-in-charges				
		Qntl.	32.95	7062.43	232732.73

CONTRACTOR

BLOCK DEVELOPMENT OFFICER.
HARABHANGA BLOCK

7	Fly Ash brick masonry in CM (1:6) in superstructure using fly ash bricks of 25 cm x 12 cm x 8 cm having crushing strength not less than 75 kg/ scum with dimensional tolerance+/- 8% including all charges of labour and materials etc. complete as directed by the Engg-in-charges.	Cum	20.41	5470.28	111655.47
8	16 MM thick CP in CM (1:6) over brick masonry including all charges of labour and materials etc. complete as directed by the Engg-in-charges	Sqm.	119.28	274.70	32767.20
9	12 MM thick CP in CM (1:6) over brick masonry including all charges of labour and materials etc. complete as directed by the Engg-in-charges.	Sqm.	142.05	212.56	30195.07
10	20 mm thick cement plaster (1:6) to Plinth including racking out joints watering curing cost, conveyance, royalty and taxes of all materials and labour etc complete in all respect.	Sqm	26.44	299.48	7919.17
11	Supplying of fabricated Door and window shutters with angle iron frames, M.S. Grills etc. approved design including cost, conveyance and taxes of all materials etc complete in all respect.	Kg.	708.00	157.18	111281.02
12	Fixing and fitting of vitrified tiles on floor with 25 mm thick bed in CM (1:1) including all labour and materials etc. complete as directed by the Engg-in-charges.	Sqm.	111.05	1140.88	131293.15
13	Fixing and fitting of vitrified tiles on dado and riser with 12 mm thick bed in CM (1:3) including all labour and materials etc. complete as directed by the Engg-in-charges	Sqm.	9.21	1277.74	11766.93
14	Painting two coats with any approved Synthetic Enamel paint over a coat of primer (red oxide) over iron doors& windows including cost of paint and primer all labour and materials etc. complete.	Sqm.	42.36	260.43	11032.39
15	Finishing wall surface with Weather coat paint of approved shade on new work two coat to give an even shade all cost etc.	Sqm	238.79	174.64	41702.21
16	Finishing wall surface with Distemper paint of approved shade on new work two coat to give an even shade all cost etc.	Sqm.	180.60	165.26	29845.56

17	Supplying fitting and fixing of stainless steel of 304 grade in hand railing using 50mm dia of 2mm thick circular pipe with Balustrade of size 32mm x 32mm x 2mm @ 0.90 mtrs C/C and stain less square pipe bracing of size 32mm x 32mm x 2mm in 3 rows in staircase as per approved design etc complete as per the direction of the Engineer-in-charge. (10.478Kg /Mt).	Kg	155.68	297.73	47542.93
			Total	Rs.	15,10,053.00

17 (Seventeen items) only

(Rupees Fifteen Lakh Ten Thousand Fifty-three) only.

Special condition: -All materials, labour, machineries, and equipments required to complete the work in all respect shall be arranged by the tenderer at his own cost. The employer will bear no responsibility in this aspect.

My / Our quoted rate is _____ % Excess over the Estimated cost put to Tender
 _____ % Less than the Estimated cost put to Tender
 _____ Equal to the corresponding estimate rate.

Signature of the Contractor.

Notes: 1. The Contractor should not write anything except quoting of percentage, excess/ less / equal to the estimated cost.

No. of corrections.....

No. of overwriting.....

No. of interpolations.....

No. of omission.....

Signature of Tenderer.
with date of submission of Tender.

Block Development Officer.
HARABHANGA Block.

Official use only

- 1.Name of the work: - Construction of ACR Building at Karadi UPS.
- 2.Approximate estimated cost put to tender :-Rs. 15,10,053 /-
- 3.Value of E.M.D as per tender call notice :- Rs. 15,101 /-
- 4.(a) E.M.D deposited by the tenderer in shape of :-
- (b)Amount pledged/ un pledged :-
5. GSTIN :-
6. Stipulated period of completion :-
- 7.Cost of tender paper :- Rs.6,000/-
- 8.Date & time of opening of the tender paper :- Dt.17.07.2026, At 11.00 AM
- 9.Tender paper in -----/ sheets
- 10.No of items tendered :- 17 (Seventeen items) only
- 11.Total overwriting and correction :-

Sold to _____

_____class contractor

Vide M.R No _____ dated _____

**Block Development Officer
(Office Seal)**

BILL OF QUANTITY (Inc Labour CESS)					
Sl. No. - 07. NAME OF THE PROJECT: - Construction of ACR Building at Harabhanga P.S.-01					
Item No.	Description Item of Works	Unit	Quantity	Rate in Rs.	Amount in Rs.
1	Earthwork in excavation in Ordinary soil within initial lead and lift including rough dressing and breaking clods to max. 5cm to 7cm size and laying in layers not exceeding 0.30m in depth with all materials and labour, T&P required for the work with all taxes and royalties etc. complete.	Cum	47.97	240.77	11549.09
2	Filling Sand in foundation & Plinth and proper layer including watering and ramming including cost and conveyance of all materials and labour, T&P required for the work with all taxes and royalties etc. complete.	Cum	72.09	594.84	42879.41
3	P.C.C. (1:3:6) using 40 mm HGCB Metal including all charges etc. complete as directed by the Engg-in-charges.	Cum	17.49	5835.06	102054.03
4	Brick masonry with C.B bricks 25cm x 12cm x 8cm size in cement mortar (1:4) by using screened sand including cost and conveyance of all materials and labour, T&P required for the work with all taxes and royalties etc. complete. (In F&P).	Cum	15.98	5431.96	86795.33
5	R.C.C. M20 grade using 20 mm downgraded GHCB chips including all charges of labour and materials etc. complete as directed by the Engg-in-charges.				
(a)	Column base & Footings.	Cum	9.64	6456.93	62224.44
(b)	Plinth bend	Cum	4.78	7077.91	33804.79
(c)	Window seal	Cum	0.25	14154.51	3490.90
(d)	Column.	Cum	3.73	15715.81	58632.07
(e)	Lintel bend	Cum	2.25	14154.51	31848.34
(f)	Chajja.	Sqm.	16.53	1178.14	19477.58
(g)	Roof Beam	Cum	4.57	15715.81	71785.98
(h)	Roof Slab.	Cum	13.81	13199.45	182301.04
6	Providing HYSD reinforcement for RCC works including cutting, bending, binding and placing in position as per drawing including all charges of labour and materials etc. complete as directed by the Engg-in-charges				
		Qntl.	32.95	7062.43	232732.73

7	Fly Ash brick masonry in CM (1:6) in superstructure using fly ash bricks of 25 cm x 12 cm x 8 cm having crushing strength not less than 75 kg/ scum with dimensional tolerance+/- 8% including all charges of labour and materials etc. complete as directed by the Engg-in-charges.	Cum	20.41	5470.28	111655.47
8	16 MM thick CP in CM (1:6) over brick masonry including all charges of labour and materials etc. complete as directed by the Engg-in-charges	Sqm.	119.28	274.70	32767.20
9	12 MM thick CP in CM (1:6) over brick masonry including all charges of labour and materials etc. complete as directed by the Engg-in-charges.	Sqm.	142.05	212.56	30195.07
10	20 mm thick cement plaster (1:6) to Plinth including racking out joints watering curing cost, conveyance, royalty and taxes of all materials and labour etc complete in all respect.	Sqm	26.44	299.48	7919.17
11	Supplying of fabricated Door and window shutters with angle iron frames, M.S. Grills etc. approved design including cost, conveyance and taxes of all materials etc complete in all respect.	Kg.	708.00	157.18	111281.02
12	Fixing and fitting of vitrified tiles on floor with 25 mm thick bed in CM (1:1) including all labour and materials etc. complete as directed by the Engg-in-charges.	Sqm.	111.05	1140.88	131293.15
13	Fixing and fitting of vitrified tiles on dado and riser with 12 mm thick bed in CM (1:3) including all labour and materials etc. complete as directed by the Engg-in-charges	Sqm.	9.21	1277.74	11766.93
14	Painting two coats with any approved Synthetic Enamel paint over a coat of primer (red oxide) over iron doors& windows including cost of paint and primer all labour and materials etc. complete.	Sqm.	42.36	260.43	11032.39
15	Finishing wall surface with Weather coat paint of approved shade on new work two coat to give an even shade all cost etc.	Sqm	238.79	174.64	41702.21
16	Finishing wall surface with Distemper paint of approved shade on new work two coat to give an even shade all cost etc.	Sqm.	180.60	165.26	29845.56

17	Supplying fitting and fixing of stainless steel of 304 grade in hand railing using 50mm dia of 2mm thick circular pipe with Balustrade of size 32mm x 32mm x 2mm @ 0.90 mtrs C/C and stain less square pipe bracing of size 32mm x 32mm x 2mm in 3 rows in staircase as per approved design etc complete as per the direction of the Engineer-in-charge. (10.478Kg /Mt).				
		Kg	155.68	297.73	47542.93
			Total	Rs.	15,06,577.00

17 (Seventeen items) only

(Rupees Fifteen Lakh Six Thousand Five Hundred Seventy-seven) only.

Special condition: -All materials, labour, machineries, and equipments required to complete the work in all respect shall be arranged by the tenderer at his own cost. The employer will bear no responsibility in this aspect.

My / Our quoted rate is _____ % Excess over the Estimated cost put to Tender
 _____ % Less than the Estimated cost put to Tender
 _____ Equal to the corresponding estimate rate.

Signature of the Contractor.

Notes: 1. The Contractor should not write anything except quoting of percentage, excess/ less / equal to the estimated cost.

No. of corrections.....

No. of overwriting.....

No. of interpolations.....

No. of omission.....

Signature of Tenderer.
with date of submission of Tender.

Block Development Officer.
HARABHANGA Block.

Official use only

1.Name of the work: - Construction ACR Building At Harabhanga Primary School-1.

2.Approximate estimated cost put to tender :-Rs. 15,06,577 /-

3.Value of E.M.D as per tender call notice :- Rs. 15,066 /-

4.(a) E.M.D deposited by the tenderer in shape of :-

(b)Amount pledged/ un pledged :-

5. GSTIN :-

6. Stipulated period of completion :-

7.Cost of tender paper :- Rs.6,000/-

8.Date & time of opening of the tender paper :- Dt.17.07.2026, At 11.00 AM

9.Tender paper in -----/ sheets

10.No of items tendered :- 17 (Seventeen items) only.

11.Total overwriting and correction :-

Sold to _____

_____class contractor

Vide M.R No _____ dated _____

**Block Development Officer
(Office Seal)**

BILL OF QUANTITY (Inc Labour CESS)					
SI. No. - 08. NAME OF THE PROJECT: - Construction of ACR Building at Mahakudpali P.S.					
Item No.	Description Item of Works	Unit	Quantity	Rate in Rs.	Amount in Rs.
1	Earthwork in excavation in Ordinary soil within initial lead and lift including rough dressing and breaking clods to max. 5cm to 7cm size and laying in layers not exceeding 0.30m in depth with all materials and labour, T&P required for the work with all taxes and royalties etc. complete.	Cum	47.97	240.77	11549.09
2	Filling Sand in foundation & Plinth and proper layer including watering and ramming including cost and conveyance of all materials and labour, T&P required for the work with all taxes and royalties etc. complete.	Cum	72.09	594.84	42879.41
3	P.C.C. (1:3:6) using 40 mm HGCB Metal including all charges etc. complete as directed by the Engg-in-charges.	Cum	17.49	5835.06	102054.03
4	Brick masonry with C.B bricks 25cm x 12cm x 8cm size in cement mortar (1:4) by using screened sand including cost and conveyance of all materials and labour, T&P required for the work with all taxes and royalties etc. complete. (In F&P).	Cum	15.98	5431.96	86795.33
5	R.C.C. M20 grade using 20 mm downgraded GHCB chips including all charges of labour and materials etc. complete as directed by the Engg-in-charges.				
(a)	Column base & Footings.	Cum	9.64	6456.93	62224.44
(b)	Plinth bend	Cum	4.78	7077.91	33804.79
(c)	Window seal	Cum	0.25	14154.51	3490.90
(d)	Column.	Cum	3.73	15715.81	58632.07
(e)	Lintel bend	Cum	2.25	14154.51	31848.34
(f)	Chajja.	Sqm.	16.53	1178.14	19477.58
(g)	Roof Beam	Cum	4.57	15715.81	71785.98
(h)	Roof Slab.	Cum	13.81	13199.45	182301.04
6	Providing HYSD reinforcement for RCC works including cutting, bending, binding and placing in position as per drawing including all charges of labour and materials etc. complete as directed by the Engg-in-charges				
		Qntl.	32.95	7062.43	232732.73

7	Fly Ash brick masonry in CM (1:6) in superstructure using fly ash bricks of 25 cm x 12 cm x 8 cm having crushing strength not less than 75 kg/ scum with dimensional tolerance+/- 8% including all charges of labour and materials etc. complete as directed by the Engg-in-charges.	Cum	20.41	5470.28	111655.47
8	16 MM thick CP in CM (1:6) over brick masonry including all charges of labour and materials etc. complete as directed by the Engg-in-charges	Sqm.	119.28	274.70	32767.20
9	12 MM thick CP in CM (1:6) over brick masonry including all charges of labour and materials etc. complete as directed by the Engg-in-charges.	Sqm.	142.05	212.56	30195.07
10	20 mm thick cement plaster (1:6) to Plinth including racking out joints watering curing cost, conveyance, royalty and taxes of all materials and labour etc complete in all respect.	Sqm	26.44	299.48	7919.17
11	Supplying of fabricated Door and window shutters with angle iron frames, M.S. Grills etc. approved design including cost, conveyance and taxes of all materials etc complete in all respect.	Kg.	708.00	157.18	111281.02
12	Fixing and fitting of vitrified tiles on floor with 25 mm thick bed in CM (1:1) including all labour and materials etc. complete as directed by the Engg-in-charges.	Sqm.	111.05	1140.88	131293.15
13	Fixing and fitting of vitrified tiles on dado and riser with 12 mm thick bed in CM (1:3) including all labour and materials etc. complete as directed by the Engg-in-charges	Sqm.	9.21	1277.74	11766.93
14	Painting two coats with any approved Synthetic Enamel paint over a coat of primer (red oxide) over iron doors& windows including cost of paint and primer all labour and materials etc. complete.	Sqm.	42.36	260.43	11032.39
15	Finishing wall surface with Weather coat paint of approved shade on new work two coat to give an even shade all cost etc.	Sqm	238.79	174.64	41702.21
16	Finishing wall surface with Distemper paint of approved shade on new work two coat to give an even shade all cost etc.	Sqm.	180.60	165.26	29845.56

17	Supplying fitting and fixing of stainless steel of 304 grade in hand railing using 50mm dia of 2mm thick circular pipe with Balustrade of size 32mm x 32mm x 2mm @ 0.90 mtrs C/C and stain less square pipe bracing of size 32mm x 32mm x 2mm in 3 rows in staircase as per approved design etc complete as per the direction of the Engineer-in-charge. (10.478Kg /Mt).	Kg	155.68	297.73	47542.93
			Total	Rs.	15,06,577.00

17 (Seventeen items) only

(Rupees Fifteen Lakh Six Thousand Five Hundred Seventy-seven) only.

Special condition: -All materials, labour, machineries, and equipments required to complete the work in all respect shall be arranged by the tenderer at his own cost. The employer will bear no responsibility in this aspect.

My / Our quoted rate is _____ % Excess over the Estimated cost put to Tender
 _____ % Less than the Estimated cost put to Tender
 _____ Equal to the corresponding estimate rate.

Signature of the Contractor.

Notes: 1. The Contractor should not write anything except quoting of percentage, excess/ less / equal to the estimated cost.

No. of corrections.....

No. of overwriting.....

No. of interpolations.....

No. of omission.....

Signature of Tenderer.
with date of submission of Tender.

Block Development Officer.
HARABHANGA Block.

Official use only

1.Name of the work: - Construction ACR Building At Mahakudpali Primary School.

2.Approximate estimated cost put to tender :-Rs. 15,06,577 /-

3.Value of E.M.D as per tender call notice :- Rs. 15,066 /-

4.(a) E.M.D deposited by the tenderer in shape of :-

(b)Amount pledged/ un pledged :-

5. GSTIN :-

6. Stipulated period of completion :-

7.Cost of tender paper :- Rs.6,000/-

8.Date & time of opening of the tender paper :- Dt.17.07.2026, At 11.00 AM

9.Tender paper in -----/ sheets

10.No of items tendered :- 17 (Seventeen items) only.

11.Total overwriting and correction :-

Sold to _____

_____class contractor

Vide M.R No _____ dated _____

**Block Development Officer
(Office Seal)**

BILL OF QUANTITY (Inc Labour CESS)					
Sl. No. - 09. NAME OF THE PROJECT: - Construction of ACR Building at Talagaon UGHS.					
Item No.	Description Item of Works	Unit	Quantity	Rate in Rs.	Amount in Rs.
1	Earthwork in excavation in Ordinary soil within initial lead and lift including rough dressing and breaking clods to max. 5cm to 7cm size and laying in layers not exceeding 0.30m in depth with all materials and labour, T&P required for the work with all taxes and royalties etc. complete.	Cum	47.97	240.77	11549.09
2	Filling Sand in foundation & Plinth and proper layer including watering and ramming including cost and conveyance of all materials and labour, T&P required for the work with all taxes and royalties etc. complete.	Cum	72.09	792.10	57099.02
3	P.C.C. (1:3:6) using 40 mm HGCB Metal including all charges etc. complete as directed by the Engg-in-charges.	Cum	17.49	5929.74	123588.83
4	Brick masonry with C.B bricks 25cm x 12cm x 8cm size in cement mortar (1:4) by using screened sand including cost and conveyance of all materials and labour, T&P required for the work with all taxes and royalties etc. complete. (In F&P).	Cum	15.98	5487.18	87677.67
5	R.C.C. M20 grade using 20 mm downgraded GHCB chips including all charges of labour and materials etc. complete as directed by the Engg-in-charges.				
(a)	Column base & Footings.	Cum	9.64	6545.68	63079.72
(b)	Plinth bend	Cum	4.78	7166.66	34228.67
(c)	Window seal	Cum	0.25	14243.26	3512.88
(d)	Column.	Cum	3.73	15804.56	58963.17
(e)	Lintel bend	Cum	2.25	14243.26	32048.03
(f)	Chajja.	Sqm.	16.53	1183.91	19572.97
(g)	Roof Beam	Cum	4.57	15804.56	72191.37
(h)	Roof Slab.	Cum	13.81	13288.20	183526.79
6	Providing HYSD reinforcement for RCC works including cutting, bending, binding and placing in position as per drawing including all charges of labour and materials etc. complete as directed by the Engg-in-charges				
		Qntl.	33.89	7062.43	239331.76

7	Fly Ash brick masonry in CM (1:6) in superstructure using fly ash bricks of 25 cm x 12 cm x 8 cm having crushing strength not less than 75 kg/ scum with dimensional tolerance+/- 8% including all charges of labour and materials etc. complete as directed by the Engg-in-charges.	Cum	20.41	5525.50	112782.58
8	16 MM thick CP in CM (1:6) over brick masonry including all charges of labour and materials etc. complete as directed by the Engg-in-charges	Sqm.	119.28	278.25	33190.66
9	12 MM thick CP in CM (1:6) over brick masonry including all charges of labour and materials etc. complete as directed by the Engg-in-charges.	Sqm.	142.05	215.51	30614.13
10	20 mm thick cement plaster (1:6) to Plinth including racking out joints watering curing cost, conveyance, royalty and taxes of all materials and labour etc complete in all respect.	Sqm	26.44	303.62	8028.64
11	Supplying of fabricated Door and window shutters with angle iron frames, M.S. Grills etc. approved design including cost, conveyance and taxes of all materials etc complete in all respect.	Kg.	708.00	157.18	111281.02
12	Fixing and fitting of vitrified tiles on floor with 25 mm thick bed in CM (1:1) including all labour and materials etc. complete as directed by the Engg-in-charges.	Sqm.	111.05	1145.02	131769.59
13	Fixing and fitting of vitrified tiles on dado and riser with 12 mm thick bed in CM (1:3) including all labour and materials etc. complete as directed by the Engg-in-charges	Sqm.	9.21	1280.70	11794.19
14	Painting two coats with any approved Synthetic Enamel paint over a coat of primer (red oxide) over iron doors& windows including cost of paint and primer all labour and materials etc. complete.	Sqm.	42.36	260.43	11032.39
15	Finishing wall surface with Weather coat paint of approved shade on new work two coat to give an even shade all cost etc.	Sqm	238.79	174.64	41702.21
16	Finishing wall surface with Distemper paint of approved shade on new work two coat to give an even shade all cost etc.	Sqm.	180.60	165.26	29845.56
			Total	Rs.	15,08,411.00

17 (Seventeen items) only

(Rupees Fifteen Lakh Eight Thousand Four Hundred Eleven) only.

Special condition: -All materials, labour, machineries, and equipments required to complete the work in all respect shall be arranged by the tenderer at his own cost. The employer will bear no responsibility in this aspect.

My / Our quoted rate is _____ % Excess over the Estimated cost put to Tender
 _____ % Less than the Estimated cost put to Tender
 _____ Equal to the corresponding estimate rate.

Signature of the Contractor.

Notes: 1. The Contractor should not write anything except quoting of percentage, excess/ less / equal to the estimated cost.

No. of corrections.....

No. of overwriting.....

No. of interpolations.....

No. of omission.....

**Signature of Tenderer.
with date of submission of Tender.**

**Block Development Officer.
HARABHANGA Block.**

CONTRACTOR

BLOCK DEVELOPMENT OFFICER.
HARABHANGA BLOCK

Official use only

1. Name of the work: - Construction of ACR Building at Talagaon UGHS.
2. Approximate estimated cost put to tender :-Rs. 15,08,411 /-
3. Value of E.M.D as per tender call notice :- Rs. 15,084 /-
- 4.(a) E.M.D deposited by the tenderer in shape of :-
 (b) Amount pledged/ un pledged :-
5. GSTIN :-
6. Stipulated period of completion :-
7. Cost of tender paper :- Rs.6,000/-
8. Date & time of opening of the tender paper :- Dt.17.07.2026, At 11.00 AM
9. Tender paper in -----/ sheets
10. No of items tendered :- 17 (Seventeen)
11. Total overwriting and correction :-

Sold to _____

_____ class contractor

Vide M.R No _____ dated _____

**Block Development Officer
(Office Seal)**

BILL OF QUANTITY (Inc Labour CESS)					
SI. No. - 10. NAME OF THE PROJECT: - Construction of ACR Building at Jhadrajang Ashram school (9th class).					
Item No.	Description Item of Works	Unit	Quantity	Rate in Rs.	Amount in Rs.
1	Earthwork in excavation in Ordinary soil within initial lead and lift including rough dressing and breaking clods to max. 5cm to 7cm size and laying in layers not exceeding 0.30m in depth with all materials and labour, T&P required for the work with all taxes and royalties etc. complete.	Cum	47.97	240.77	11549.09
2	Filling Sand in foundation & Plinth and proper layer including watering and ramming including cost and conveyance of all materials and labour, T&P required for the work with all taxes and royalties etc. complete.	Cum	72.09	726.35	52359.39
3	P.C.C. (1:3:6) using 40 mm HGCB Metal including all charges etc. complete as directed by the Engg-in-charges.	Cum	17.49	5800.49	101449.40
4	Brick masonry with C.B bricks 25cm x 12cm x 8cm size in cement mortar (1:4) by using screened sand including cost and conveyance of all materials and labour, T&P required for the work with all taxes and royalties etc. complete. (In F&P).	Cum	15.98	5477.14	87517.24
5	R.C.C. M20 grade using 20 mm downgraded GHCB chips including all charges of labour and materials etc. complete as directed by the Engg-in-charges.				
(a)	Column base & Footings.	Cum	9.64	6441.05	62071.41
(b)	Plinth bend	Cum	4.78	7062.03	33728.95
(c)	Window seal	Cum	0.25	14138.63	3487.07
(d)	Column.	Cum	3.73	15699.93	58572.82
(e)	Lintel bend	Cum	2.25	14138.63	31812.61
(f)	Chajja.	Sqm.	16.53	1177.11	19460.55
(g)	Roof Beam	Cum	4.57	15699.93	71713.44
(h)	Roof Slab.	Cum	13.81	13183.57	182081.72
6	Providing HYSD reinforcement for RCC works including cutting, bending, binding and placing in position as per drawing including all charges of labour and materials etc. complete as directed by the Engg-in-charges				
		Qntl.	32.95	70675.53	227884.99

CONTRACTOR

BLOCK DEVELOPMENT OFFICER.
HARABHANGA BLOCK

7	Fly Ash brick masonry in CM (1:6) in superstructure using fly ash bricks of 25 cm x 12 cm x 8 cm having crushing strength not less than 75 kg/ scum with dimensional tolerance+/- 8% including all charges of labour and materials etc. complete as directed by the Engg-in-charges.	Cum	20.41	5515.46	112577.66
8	16 MM thick CP in CM (1:6) over brick masonry including all charges of labour and materials etc. complete as directed by the Engg-in-charges	Sqm.	119.28	277.60	33113.13
9	12 MM thick CP in CM (1:6) over brick masonry including all charges of labour and materials etc. complete as directed by the Engg-in-charges.	Sqm.	142.05	215.33	30588.56
10	20 mm thick cement plaster (1:6) to Plinth including racking out joints watering curing cost, conveyance, royalty and taxes of all materials and labour etc complete in all respect.	Sqm	26.44	303.17	8016.74
11	Supplying of fabricated Door and window shutters with angle iron frames, M.S. Grills etc. approved design including cost, conveyance and taxes of all materials etc complete in all respect.	Kg.	708.00	157.18	111281.02
12	Fixing and fitting of vitrified tiles on floor with 25 mm thick bed in CM (1:1) including all labour and materials etc. complete as directed by the Engg-in-charges.	Sqm.	111.05	1148.56	132176.97
13	Fixing and fitting of vitrified tiles on dado and riser with 12 mm thick bed in CM (1:3) including all labour and materials etc. complete as directed by the Engg-in-charges	Sqm.	9.21	1284.91	11832.96
14	Painting two coats with any approved Synthetic Enamel paint over a coat of primer (red oxide) over iron doors& windows including cost of paint and primer all labour and materials etc. complete.	Sqm.	42.36	260.43	11032.39
15	Finishing wall surface with Weather coat paint of approved shade on new work two coat to give an even shade all cost etc.	Sqm	238.79	174.64	41702.21
16	Finishing wall surface with Distemper paint of approved shade on new work two coat to give an even shade all cost etc.	Sqm.	180.60	165.26	29845.56

17	Supplying fitting and fixing of stainless steel of 304 grade in hand railing using 50mm dia of 2mm thick circular pipe with Balustrade of size 32mm x 32mm x 2mm @ 0.90 mtrs C/C and stain less square pipe bracing of size 32mm x 32mm x 2mm in 3 rows in staircase as per approved design etc complete as per the direction of the Engineer-in-charge. (10.478Kg /Mt).				
		Kg	155.68	297.73	47542.93
			Total	Rs.	15,13,399.00

17 (Seventeen items) only

(Rupees Fifteen Lakh Thirteen Thousand Three Hundred ninety-nine) only.

Special condition: -All materials, labour, machineries, and equipments required to complete the work in all respect shall be arranged by the tenderer at his own cost. The employer will bear no responsibility in this aspect.

My / Our quoted rate is _____ % Excess over the Estimated cost put to Tender
 _____ % Less than the Estimated cost put to Tender
 _____ Equal to the corresponding estimate rate.

Signature of the Contractor.

Notes: 1. The Contractor should not write anything except quoting of percentage, excess/ less / equal to the estimated cost.

No. of corrections.....

No. of overwriting.....

No. of interpolations.....

No. of omission.....

**Signature of Tenderer.
with date of submission of Tender.**

**Block Development Officer.
HARABHANGA Block.**

Official use only

1.Name of the work: - Construction of ACR Building At Jhadraing Ashram school 9th class.

- 2.Approximate estimated cost put to tender :-Rs. 15,13,399 /-
- 3.Value of E.M.D as per tender call notice :- Rs. 15,134 /-
- 4.(a) E.M.D deposited by the tenderer in shape of :-
 (b)Amount pledged/ un pledged :-
5. GSTIN :-
6. Stipulated period of completion :-
- 7.Cost of tender paper :- Rs.6,000/-
- 8.Date & time of opening of the tender paper :- Dt.17.07.2026, At 11.00 AM
- 9.Tender paper in -----/ sheets
- 10.No of items tendered :- 17 (Seventeen items) only
- 11.Total overwriting and correction :-

Sold to _____

_____class contractor

Vide M.R No _____ dated _____

**Block Development Officer
(Office Seal)**

BILL OF QUANTITY (Inc Labour CESS)					
SI. No. - 11. NAME OF THE PROJECT: - Construction of ACR Building at Jhadrajang Ashram school (10th class).					
Item No.	Description Item of Works	Unit	Quantity	Rate in Rs.	Amount in Rs.
1	Earthwork in excavation in Ordinary soil within initial lead and lift including rough dressing and breaking clods to max. 5cm to 7cm size and laying in layers not exceeding 0.30m in depth with all materials and labour, T&P required for the work with all taxes and royalties etc. complete.	Cum	47.97	240.77	11549.09
2	Filling Sand in foundation & Plinth and proper layer including watering and ramming including cost and conveyance of all materials and labour, T&P required for the work with all taxes and royalties etc. complete.	Cum	72.09	726.35	52359.39
3	P.C.C. (1:3:6) using 40 mm HGCB Metal including all charges etc. complete as directed by the Engg-in-charges.	Cum	17.49	5800.49	101449.40
4	Brick masonry with C.B bricks 25cm x 12cm x 8cm size in cement mortar (1:4) by using screened sand including cost and conveyance of all materials and labour, T&P required for the work with all taxes and royalties etc. complete. (In F&P).	Cum	15.98	5477.14	87517.24
5	R.C.C. M20 grade using 20 mm downgraded GHCB chips including all charges of labour and materials etc. complete as directed by the Engg-in-charges.				
(a)	Column base & Footings.	Cum	9.64	6441.05	62071.41
(b)	Plinth bend	Cum	4.78	7062.03	33728.95
(c)	Window seal	Cum	0.25	14138.63	3487.07
(d)	Column.	Cum	3.73	15699.93	58572.82
(e)	Lintel bend	Cum	2.25	14138.63	31812.61
(f)	Chajja.	Sqm.	16.53	1177.11	19460.55
(g)	Roof Beam	Cum	4.57	15699.93	71713.44
(h)	Roof Slab.	Cum	13.81	13183.57	182081.72
6	Providing HYSD reinforcement for RCC works including cutting, bending, binding and placing in position as per drawing including all charges of labour and materials etc. complete as directed by the Engg-in-charges				
		Qntl.	32.95	70675.53	227884.99

7	Fly Ash brick masonry in CM (1:6) in superstructure using fly ash bricks of 25 cm x 12 cm x 8 cm having crushing strength not less than 75 kg/ scum with dimensional tolerance+/- 8% including all charges of labour and materials etc. complete as directed by the Engg-in-charges.	Cum	20.41	5515.46	112577.66
8	16 MM thick CP in CM (1:6) over brick masonry including all charges of labour and materials etc. complete as directed by the Engg-in-charges	Sqm.	119.28	277.60	33113.13
9	12 MM thick CP in CM (1:6) over brick masonry including all charges of labour and materials etc. complete as directed by the Engg-in-charges.	Sqm.	142.05	215.33	30588.56
10	20 mm thick cement plaster (1:6) to Plinth including racking out joints watering curing cost, conveyance, royalty and taxes of all materials and labour etc complete in all respect.	Sqm	26.44	303.17	8016.74
11	Supplying of fabricated Door and window shutters with angle iron frames, M.S. Grills etc. approved design including cost, conveyance and taxes of all materials etc complete in all respect.	Kg.	708.00	157.18	111281.02
12	Fixing and fitting of vitrified tiles on floor with 25 mm thick bed in CM (1:1) including all labour and materials etc. complete as directed by the Engg-in-charges.	Sqm.	111.05	1148.56	132176.97
13	Fixing and fitting of vitrified tiles on dado and riser with 12 mm thick bed in CM (1:3) including all labour and materials etc. complete as directed by the Engg-in-charges	Sqm.	9.21	1284.91	11832.96
14	Painting two coats with any approved Synthetic Enamel paint over a coat of primer (red oxide) over iron doors& windows including cost of paint and primer all labour and materials etc. complete.	Sqm.	42.36	260.43	11032.39
15	Finishing wall surface with Weather coat paint of approved shade on new work two coat to give an even shade all cost etc.	Sqm	238.79	174.64	41702.21
16	Finishing wall surface with Distemper paint of approved shade on new work two coat to give an even shade all cost etc.	Sqm.	180.60	165.26	29845.56

17	Supplying fitting and fixing of stainless steel of 304 grade in hand railing using 50mm dia of 2mm thick circular pipe with Balustrade of size 32mm x 32mm x 2mm @ 0.90 mtrs C/C and stain less square pipe bracing of size 32mm x 32mm x 2mm in 3 rows in staircase as per approved design etc complete as per the direction of the Engineer-in-charge. (10.478Kg /Mt).				
		Kg	155.68	297.73	47542.93
			Total	Rs.	15,13,399.00

17 (Seventeen items) only

(Rupees Fifteen Lakh Thirteen Thousand Three Hundred ninety-nine) only.

Special condition: -All materials, labour, machineries, and equipments required to complete the work in all respect shall be arranged by the tenderer at his own cost. The employer will bear no responsibility in this aspect.

My / Our quoted rate is _____ % Excess over the Estimated cost put to Tender
 _____ % Less than the Estimated cost put to Tender
 _____ Equal to the corresponding estimate rate.

Signature of the Contractor.

Notes: 1. The Contractor should not write anything except quoting of percentage, excess/ less / equal to the estimated cost.

No. of corrections.....

No. of overwriting.....

No. of interpolations.....

No. of omission.....

**Signature of Tenderer.
with date of submission of Tender.**

**Block Development Officer.
HARABHANGA Block.**

Official use only

1.Name of the work: - Construction of ACR Building At Jhadrajing Ashram school 10th class.

- 2.Approximate estimated cost put to tender :-Rs. 15,13,399 /-
- 3.Value of E.M.D as per tender call notice :- Rs. 15,134 /-
- 4.(a) E.M.D deposited by the tenderer in shape of :-
 (b)Amount pledged/ un pledged :-
5. GSTIN :-
6. Stipulated period of completion :-
- 7.Cost of tender paper :- Rs.6,000/-
- 8.Date & time of opening of the tender paper :- Dt.17.07.2026, At 11.00 AM
- 9.Tender paper in -----/ sheets
- 10.No of items tendered :- 17 (Seventeen items) only
- 11.Total overwriting and correction :-

Sold to _____

_____class contractor

Vide M.R No _____ dated _____

**Block Development Officer
(Office Seal)**

BILL OF QUANTITY (Inc Labour CESS)					
Sl. No. - 12. NAME OF THE PROJECT: - Construction of ACR Building at Gopabandhu H.S					
Item No.	Description Item of Works	Unit	Quantity	Rate in Rs.	Amount in Rs.
1	Earthwork in excavation in Ordinary soil within initial lead and lift including rough dressing and breaking clods to max. 5cm to 7cm size and laying in layers not exceeding 0.30m in depth with all materials and labour, T&P required for the work with all taxes and royalties etc. complete.	Cum	47.97	240.77	11549.09
2	Filling Sand in foundation & Plinth and proper layer including watering and ramming including cost and conveyance of all materials and labour, T&P required for the work with all taxes and royalties etc. complete.	Cum	72.09	594.84	42879.41
3	P.C.C. (1:3:6) using 40 mm HGCB Metal including all charges etc. complete as directed by the Engg-in-charges.	Cum	17.49	5898.18	103157.98
4	Brick masonry with C.B bricks 25cm x 12cm x 8cm size in cement mortar (1:4) by using screened sand including cost and conveyance of all materials and labour, T&P required for the work with all taxes and royalties etc. complete. (In F&P).	Cum	15.98	5431.96	86795.33
5	R.C.C. M20 grade using 20 mm downgraded GHCB chips including all charges of labour and materials etc. complete as directed by the Engg-in-charges.				
(a)	Column base & Footings.	Cum	9.64	6516.10	62794.66
(b)	Plinth bend	Cum	4.78	7137.08	34087.40
(c)	Window seal	Cum	0.25	14213.68	3505.58
(d)	Column.	Cum	3.73	15774.98	58852.82
(e)	Lintel bend	Cum	2.25	14213.68	31981.47
(f)	Chajja.	Sqm.	16.53	1181.98	19541.07
(g)	Roof Beam	Cum	4.57	15774.98	72056.25
(h)	Roof Slab.	Cum	13.81	13258.62	183118.25
6	Providing HYSD reinforcement for RCC works including cutting, bending, binding and placing in position as per drawing including all charges of labour and materials etc. complete as directed by the Engg-in-charges				
		Qntl.	32.95	7062.43	232732.73

CONTRACTOR

BLOCK DEVELOPMENT OFFICER.
HARABHANGA BLOCK

7	Fly Ash brick masonry in CM (1:6) in superstructure using fly ash bricks of 25 cm x 12 cm x 8 cm having crushing strength not less than 75 kg/ scum with dimensional tolerance+/- 8% including all charges of labour and materials etc. complete as directed by the Engg-in-charges.	Cum	20.41	5470.28	111655.47
8	16 MM thick CP in CM (1:6) over brick masonry including all charges of labour and materials etc. complete as directed by the Engg-in-charges	Sqm.	119.28	274.70	32767.20
9	12 MM thick CP in CM (1:6) over brick masonry including all charges of labour and materials etc. complete as directed by the Engg-in-charges.	Sqm.	142.05	212.56	30195.07
10	20 mm thick cement plaster (1:6) to Plinth including racking out joints watering curing cost, conveyance, royalty and taxes of all materials and labour etc complete in all respect.	Sqm	26.44	299.48	7919.17
11	Supplying of fabricated Door and window shutters with angle iron frames, M.S. Grills etc. approved design including cost, conveyance and taxes of all materials etc complete in all respect.	Kg.	708.00	157.18	111281.02
12	Fixing and fitting of vitrified tiles on floor with 25 mm thick bed in CM (1:1) including all labour and materials etc. complete as directed by the Engg-in-charges.	Sqm.	111.05	1140.88	131293.15
13	Fixing and fitting of vitrified tiles on dado and riser with 12 mm thick bed in CM (1:3) including all labour and materials etc. complete as directed by the Engg-in-charges	Sqm.	9.21	1277.74	11766.93
14	Painting two coats with any approved Synthetic Enamel paint over a coat of primer (red oxide) over iron doors& windows including cost of paint and primer all labour and materials etc. complete.	Sqm.	42.36	260.43	11032.39
15	Finishing wall surface with Weather coat paint of approved shade on new work two coat to give an even shade all cost etc.	Sqm	238.79	174.64	41702.21
16	Finishing wall surface with Distemper paint of approved shade on new work two coat to give an even shade all cost etc.	Sqm.	180.60	165.26	29845.56

17	Supplying fitting and fixing of stainless steel of 304 grade in hand railing using 50mm dia of 2mm thick circular pipe with Balustrade of size 32mm x 32mm x 2mm @ 0.90 mtrs C/C and stain less square pipe bracing of size 32mm x 32mm x 2mm in 3 rows in staircase as per approved design etc complete as per the direction of the Engineer-in-charge. (10.478Kg /Mt).				
		Kg	155.68	297.73	47542.93
			Total	Rs.	15,10,053.00

17 (Seventeen items) only

(Rupees Fifteen Lakh Ten Thousand Fifty-three) only.

Special condition: -All materials, labour, machineries, and equipments required to complete the work in all respect shall be arranged by the tenderer at his own cost. The employer will bear no responsibility in this aspect.

My / Our quoted rate is _____ % Excess over the Estimated cost put to Tender
 _____ % Less than the Estimated cost put to Tender
 _____ Equal to the corresponding estimate rate.

Signature of the Contractor.

Notes: 1. The Contractor should not write anything except quoting of percentage, excess/ less / equal to the estimated cost.

No. of corrections.....

No. of overwriting.....

No. of interpolations.....

No. of omission.....

Signature of Tenderer.
with date of submission of Tender.

Block Development Officer.
HARABHANGA Block.

Official use only

- 1.Name of the work: - Construction of ACR Building at Gopabandhu H.S.
- 2.Approximate estimated cost put to tender :-Rs. 15,10,053 /-
- 3.Value of E.M.D as per tender call notice :- Rs. 15,101 /-
- 4.(a) E.M.D deposited by the tenderer in shape of :-
(b)Amount pledged/ un pledged :-
5. GSTIN :-
6. Stipulated period of completion :-
- 7.Cost of tender paper :- Rs.6,000/-
- 8.Date & time of opening of the tender paper :- Dt 17.07.2026, At 11.00 AM
- 9.Tender paper in -----/ sheets
- 10.No of items tendered :- 17 (Seventeen items) only.
- 11.Total overwriting and correction :-

Sold to _____

_____class contractor

Vide M.R No _____ dated _____

**Block Development Officer
(Office Seal)**

BILL OF QUANTITY (Inc Labour CESS)					
Sl. No. - 13. NAME OF THE PROJECT: - Construction of ACR Building at Barabani PPS.					
Item No.	Description Item of Works	Unit	Quantity	Rate in Rs.	Amount in Rs.
1	Earthwork in excavation in Ordinary soil within initial lead and lift including rough dressing and breaking clods to max. 5cm to 7cm size and laying in layers not exceeding 0.30m in depth with all materials and labour, T&P required for the work with all taxes and royalties etc. complete.	Cum	47.97	240.77	11549.09
2	Filling Sand in foundation & Plinth and proper layer including watering and ramming including cost and conveyance of all materials and labour, T&P required for the work with all taxes and royalties etc. complete.	Cum	72.09	594.84	42879.41
3	P.C.C. (1:3:6) using 40 mm HGCB Metal including all charges etc. complete as directed by the Engg-in-charges.	Cum	17.49	5898.18	103157.98
4	Brick masonry with C.B bricks 25cm x 12cm x 8cm size in cement mortar (1:4) by using screened sand including cost and conveyance of all materials and labour, T&P required for the work with all taxes and royalties etc. complete. (In F&P).	Cum	15.98	5431.96	86795.33
5	R.C.C. M20 grade using 20 mm downgraded GHCB chips including all charges of labour and materials etc. complete as directed by the Engg-in-charges.				
(a)	Column base & Footings.	Cum	9.64	6516.10	62794.66
(b)	Plinth bend	Cum	4.78	7137.08	34087.40
(c)	Window seal	Cum	0.25	14213.68	3505.58
(d)	Column.	Cum	3.73	15774.98	58852.82
(e)	Lintel bend	Cum	2.25	14213.68	31981.47
(f)	Chajja.	Sqm.	16.53	1181.98	19541.07
(g)	Roof Beam	Cum	4.57	15774.98	72056.25
(h)	Roof Slab.	Cum	13.81	13258.62	183118.25
6	Providing HYSD reinforcement for RCC works including cutting, bending, binding and placing in position as per drawing including all charges of labour and materials etc. complete as directed by the Engg-in-charges				
		Qntl.	32.95	7062.43	232732.73

7	Fly Ash brick masonry in CM (1:6) in superstructure using fly ash bricks of 25 cm x 12 cm x 8 cm having crushing strength not less than 75 kg/ scum with dimensional tolerance+/- 8% including all charges of labour and materials etc. complete as directed by the Engg-in-charges.	Cum	20.41	5470.28	111655.47
8	16 MM thick CP in CM (1:6) over brick masonry including all charges of labour and materials etc. complete as directed by the Engg-in-charges	Sqm.	119.28	274.70	32767.20
9	12 MM thick CP in CM (1:6) over brick masonry including all charges of labour and materials etc. complete as directed by the Engg-in-charges.	Sqm.	142.05	212.56	30195.07
10	20 mm thick cement plaster (1:6) to Plinth including racking out joints watering curing cost, conveyance, royalty and taxes of all materials and labour etc complete in all respect.	Sqm	26.44	299.48	7919.17
11	Supplying of fabricated Door and window shutters with angle iron frames, M.S. Grills etc. approved design including cost, conveyance and taxes of all materials etc complete in all respect.	Kg.	708.00	157.18	111281.02
12	Fixing and fitting of vitrified tiles on floor with 25 mm thick bed in CM (1:1) including all labour and materials etc. complete as directed by the Engg-in-charges.	Sqm.	111.05	1140.88	131293.15
13	Fixing and fitting of vitrified tiles on dado and riser with 12 mm thick bed in CM (1:3) including all labour and materials etc. complete as directed by the Engg-in-charges	Sqm.	9.21	1277.74	11766.93
14	Painting two coats with any approved Synthetic Enamel paint over a coat of primer (red oxide) over iron doors& windows including cost of paint and primer all labour and materials etc. complete.	Sqm.	42.36	260.43	11032.39
15	Finishing wall surface with Weather coat paint of approved shade on new work two coat to give an even shade all cost etc.	Sqm	238.79	174.64	41702.21
16	Finishing wall surface with Distemper paint of approved shade on new work two coat to give an even shade all cost etc.	Sqm.	180.60	165.26	29845.56

17	Supplying fitting and fixing of stainless steel of 304 grade in hand railing using 50mm dia of 2mm thick circular pipe with Balustrade of size 32mm x 32mm x 2mm @ 0.90 mtrs C/C and stain less square pipe bracing of size 32mm x 32mm x 2mm in 3 rows in staircase as per approved design etc complete as per the direction of the Engineer-in-charge. (10.478Kg /Mt).				
		Kg	155.68	297.73	47542.93
			Total	Rs.	15,10,053.00

17 (Seventeen items) only

(Rupees Fifteen Lakh Ten Thousand Fifty-three) only.

Special condition: -All materials, labour, machineries, and equipments required to complete the work in all respect shall be arranged by the tenderer at his own cost. The employer will bear no responsibility in this aspect.

My / Our quoted rate is _____ % Excess over the Estimated cost put to Tender
 _____ % Less than the Estimated cost put to Tender
 _____ Equal to the corresponding estimate rate.

Signature of the Contractor.

Notes: 1. The Contractor should not write anything except quoting of percentage, excess/ less / equal to the estimated cost.

No. of corrections.....

No. of overwriting.....

No. of interpolations.....

No. of omission.....

**Signature of Tenderer.
with date of submission of Tender.**

**Block Development Officer.
Harabhanga Block.**

Official use only

- 1.Name of the work: -
- 2.Approximate estimated cost put to tender :-Rs. 15,10,053 /-
- 3.Value of E.M.D as per tender call notice :- Rs. 15,101 /-
- 4.(a) E.M.D deposited by the tenderer in shape of :-
- (b)Amount pledged/ un pledged :-
5. GSTIN :-
6. Stipulated period of completion :-
- 7.Cost of tender paper :- Rs.6,000/-
- 8.Date & time of opening of the tender paper :- Dt.17.07.2026, At 11.00 AM
- 9.Tender paper in -----/ sheets
- 10.No of items tendered :- 17 (Seventeen)
- 11.Total overwriting and correction :-

Sold to _____

_____class contractor

Vide M.R No _____ dated _____

**Block Development Officer
(Office Seal)**

BILL OF QUANTITY (Inc Labour CESS)					
Sl. No. - 14. NAME OF THE PROJECT: - Construction of ACR Building at Pargalpur PUPS.					
Item No.	Description Item of Works	Unit	Quantity	Rate in Rs.	Amount in Rs.
1	Earthwork in excavation in Ordinary soil within initial lead and lift including rough dressing and breaking clods to max. 5cm to 7cm size and laying in layers not exceeding 0.30m in depth with all materials and labour, T&P required for the work with all taxes and royalties etc. complete.	Cum	47.97	240.77	11549.09
2	Filling Sand in foundation & Plinth and proper layer including watering and ramming including cost and conveyance of all materials and labour, T&P required for the work with all taxes and royalties etc. complete.	Cum	72.09	594.84	42879.41
3	P.C.C. (1:3:6) using 40 mm HGCB Metal including all charges etc. complete as directed by the Engg-in-charges.	Cum	17.49	5898.18	103157.98
4	Brick masonry with C.B bricks 25cm x 12cm x 8cm size in cement mortar (1:4) by using screened sand including cost and conveyance of all materials and labour, T&P required for the work with all taxes and royalties etc. complete. (In F&P).	Cum	15.98	5431.96	86795.33
5	R.C.C. M20 grade using 20 mm downgraded GHCB chips including all charges of labour and materials etc. complete as directed by the Engg-in-charges.				
(a)	Column base & Footings.	Cum	9.64	6516.10	62794.66
(b)	Plinth bend	Cum	4.78	7137.08	34087.40
(c)	Window seal	Cum	0.25	14213.68	3505.58
(d)	Column.	Cum	3.73	15774.98	58852.82
(e)	Lintel bend	Cum	2.25	14213.68	31981.47
(f)	Chajja.	Sqm.	16.53	1181.98	19541.07
(g)	Roof Beam	Cum	4.57	15774.98	72056.25
(h)	Roof Slab.	Cum	13.81	13258.62	183118.25
6	Providing HYSD reinforcement for RCC works including cutting, bending, binding and placing in position as per drawing including all charges of labour and materials etc. complete as directed by the Engg-in-charges				
		Qntl.	32.95	7062.43	232732.73

7	Fly Ash brick masonry in CM (1:6) in superstructure using fly ash bricks of 25 cm x 12 cm x 8 cm having crushing strength not less than 75 kg/ scum with dimensional tolerance+/- 8% including all charges of labour and materials etc. complete as directed by the Engg-in-charges.	Cum	20.41	5470.28	111655.47
8	16 MM thick CP in CM (1:6) over brick masonry including all charges of labour and materials etc. complete as directed by the Engg-in-charges	Sqm.	119.28	274.70	32767.20
9	12 MM thick CP in CM (1:6) over brick masonry including all charges of labour and materials etc. complete as directed by the Engg-in-charges.	Sqm.	142.05	212.56	30195.07
10	20 mm thick cement plaster (1:6) to Plinth including racking out joints watering curing cost, conveyance, royalty and taxes of all materials and labour etc complete in all respect.	Sqm	26.44	299.48	7919.17
11	Supplying of fabricated Door and window shutters with angle iron frames, M.S. Grills etc. approved design including cost, conveyance and taxes of all materials etc complete in all respect.	Kg.	708.00	157.18	111281.02
12	Fixing and fitting of vitrified tiles on floor with 25 mm thick bed in CM (1:1) including all labour and materials etc. complete as directed by the Engg-in-charges.	Sqm.	111.05	1140.88	131293.15
13	Fixing and fitting of vitrified tiles on dado and riser with 12 mm thick bed in CM (1:3) including all labour and materials etc. complete as directed by the Engg-in-charges	Sqm.	9.21	1277.74	11766.93
14	Painting two coats with any approved Synthetic Enamel paint over a coat of primer (red oxide) over iron doors& windows including cost of paint and primer all labour and materials etc. complete.	Sqm.	42.36	260.43	11032.39
15	Finishing wall surface with Weather coat paint of approved shade on new work two coat to give an even shade all cost etc.	Sqm	238.79	174.64	41702.21
16	Finishing wall surface with Distemper paint of approved shade on new work two coat to give an even shade all cost etc.	Sqm.	180.60	165.26	29845.56

17	Supplying fitting and fixing of stainless steel of 304 grade in hand railing using 50mm dia of 2mm thick circular pipe with Balustrade of size 32mm x 32mm x 2mm @ 0.90 mtrs C/C and stain less square pipe bracing of size 32mm x 32mm x 2mm in 3 rows in staircase as per approved design etc complete as per the direction of the Engineer-in-charge. (10.478Kg /Mt).				
		Kg	155.68	297.73	47542.93
			Total	Rs.	15,10,053.00

17 (Seventeen items) only

(Rupees Fifteen Lakh Ten Thousand Fifty-three) only.

Special condition: -All materials, labour, machineries, and equipments required to complete the work in all respect shall be arranged by the tenderer at his own cost. The employer will bear no responsibility in this aspect.

My / Our quoted rate is _____ % Excess over the Estimated cost put to Tender
 _____ % Less than the Estimated cost put to Tender
 _____ Equal to the corresponding estimate rate.

Signature of the Contractor.

Notes: 1. The Contractor should not write anything except quoting of percentage, excess/ less / equal to the estimated cost.

No. of corrections.....

No. of overwriting.....

No. of interpolations.....

No. of omission.....

**Signature of Tenderer.
with date of submission of Tender.**

**Block Development Officer.
HARABHANGA Block.**

Official use only

- 1.Name of the work: - Construction of ACR Building at Pargalpur PUPS.
- 2.Approximate estimated cost put to tender :-Rs. 15,10,053 /-
- 3.Value of E.M.D as per tender call notice :- Rs. 15,101 /-
- 4.(a) E.M.D deposited by the tenderer in shape of :-
- (b)Amount pledged/ un pledged :-
5. GSTIN :-
6. Stipulated period of completion :-
- 7.Cost of tender paper :- Rs.6,000/-
- 8.Date & time of opening of the tender paper :- Dt 17.07.2026, At 11.00 AM
- 9.Tender paper in -----/ sheets
- 10.No of items tendered :- 17 (Seventeen items) only.
- 11.Total overwriting and correction :-

Sold to _____

_____class contractor

Vide M.R No _____ dated _____

**Block Development Officer
(Office Seal)**

BILL OF QUANTITY (Inc Labour CESS)					
Sl. No. - 27. NAME OF THE PROJECT: - Construction of ACR Building at Harabhanga Nodal H.S					
Item No.	Description Item of Works	Unit	Quantity	Rate in Rs.	Amount in Rs.
1	Earthwork in excavation in Ordinary soil within initial lead and lift including rough dressing and breaking clods to max. 5cm to 7cm size and laying in layers not exceeding 0.30m in depth with all materials and labour, T&P required for the work with all taxes and royalties etc. complete.	Cum	47.97	240.77	11549.09
2	Filling Sand in foundation & Plinth and proper layer including watering and ramming including cost and conveyance of all materials and labour, T&P required for the work with all taxes and royalties etc. complete.	Cum	72.09	594.84	42879.41
3	P.C.C. (1:3:6) using 40 mm HGCB Metal including all charges etc. complete as directed by the Engg-in-charges.	Cum	17.49	5835.06	102054.03
4	Brick masonry with C.B bricks 25cm x 12cm x 8cm size in cement mortar (1:4) by using screened sand including cost and conveyance of all materials and labour, T&P required for the work with all taxes and royalties etc. complete. (In F&P).	Cum	15.98	5431.96	86795.33
5	R.C.C. M20 grade using 20 mm downgraded GHCB chips including all charges of labour and materials etc. complete as directed by the Engg-in-charges.				
(a)	Column base & Footings.	Cum	9.64	6456.93	62224.44
(b)	Plinth bend	Cum	4.78	7077.91	33804.79
(c)	Window seal	Cum	0.25	14154.51	3490.90
(d)	Column.	Cum	3.73	15715.81	58632.07
(e)	Lintel bend	Cum	2.25	14154.51	31848.34
(f)	Chajja.	Sqm.	16.53	1178.14	19477.58
(g)	Roof Beam	Cum	4.57	15715.81	71785.98
(h)	Roof Slab.	Cum	13.81	13199.45	182301.04
6	Providing HYSD reinforcement for RCC works including cutting, bending, binding and placing in position as per drawing including all charges of labour and materials etc. complete as directed by the Engg-in-charges				
		Qntl.	32.95	7062.43	232732.73

7	Fly Ash brick masonry in CM (1:6) in superstructure using fly ash bricks of 25 cm x 12 cm x 8 cm having crushing strength not less than 75 kg/ scum with dimensional tolerance+/- 8% including all charges of labour and materials etc. complete as directed by the Engg-in-charges.	Cum	20.41	5470.28	111655.47
8	16 MM thick CP in CM (1:6) over brick masonry including all charges of labour and materials etc. complete as directed by the Engg-in-charges	Sqm.	119.28	274.70	32767.20
9	12 MM thick CP in CM (1:6) over brick masonry including all charges of labour and materials etc. complete as directed by the Engg-in-charges.	Sqm.	142.05	212.56	30195.07
10	20 mm thick cement plaster (1:6) to Plinth including racking out joints watering curing cost, conveyance, royalty and taxes of all materials and labour etc complete in all respect.	Sqm	26.44	299.48	7919.17
11	Supplying of fabricated Door and window shutters with angle iron frames, M.S. Grills etc. approved design including cost, conveyance and taxes of all materials etc complete in all respect.	Kg.	708.00	157.18	111281.02
12	Fixing and fitting of vitrified tiles on floor with 25 mm thick bed in CM (1:1) including all labour and materials etc. complete as directed by the Engg-in-charges.	Sqm.	111.05	1140.88	131293.15
13	Fixing and fitting of vitrified tiles on dado and riser with 12 mm thick bed in CM (1:3) including all labour and materials etc. complete as directed by the Engg-in-charges	Sqm.	9.21	1277.74	11766.93
14	Painting two coats with any approved Synthetic Enamel paint over a coat of primer (red oxide) over iron doors& windows including cost of paint and primer all labour and materials etc. complete.	Sqm.	42.36	260.43	11032.39
15	Finishing wall surface with Weather coat paint of approved shade on new work two coat to give an even shade all cost etc.	Sqm	238.79	174.64	41702.21
16	Finishing wall surface with Distemper paint of approved shade on new work two coat to give an even shade all cost etc.	Sqm.	180.60	165.26	29845.56

17	Supplying fitting and fixing of stainless steel of 304 grade in hand railing using 50mm dia of 2mm thick circular pipe with Balustrade of size 32mm x 32mm x 2mm @ 0.90 mtrs C/C and stain less square pipe bracing of size 32mm x 32mm x 2mm in 3 rows in staircase as per approved design etc complete as per the direction of the Engineer-in-charge. (10.478Kg /Mt).	Kg	155.68	297.73	47542.93
			Total	Rs.	15,06,577.00

17 (Seventeen items) only

(Rupees Fifteen Lakh Six Thousand Five Hundred Seventy-seven) only.

Special condition: -All materials, labour, machineries, and equipments required to complete the work in all respect shall be arranged by the tenderer at his own cost. The employer will bear no responsibility in this aspect.

My / Our quoted rate is _____ % Excess over the Estimated cost put to Tender
 _____ % Less than the Estimated cost put to Tender
 _____ Equal to the corresponding estimate rate.

Signature of the Contractor.

Notes: 1. The Contractor should not write anything except quoting of percentage, excess/ less / equal to the estimated cost.

No. of corrections.....

No. of overwriting.....

No. of interpolations.....

No. of omission.....

Signature of Tenderer.
with date of submission of Tender.

Block Development Officer.
HARABHANGA Block.

Official use only

1.Name of the work: - Construction ACR Building At Harabhanga Nodal High School.

2.Approximate estimated cost put to tender :-Rs. 15,06,577 /-

3.Value of E.M.D as per tender call notice :- Rs. 15,066 /-

4.(a) E.M.D deposited by the tenderer in shape of :-

(b)Amount pledged/ un pledged :-

5. GSTIN :-

6. Stipulated period of completion :-

7.Cost of tender paper :- Rs.6,000/-

8.Date & time of opening of the tender paper :- Dt.17.07.2026, At 11.00 AM

9.Tender paper in -----/ sheets

10.No of items tendered :- 17 (Seventeen items) only.

11.Total overwriting and correction :-

Sold to _____

_____class contractor

Vide M.R No _____ dated _____

**Block Development Officer
(Office Seal)**

BILL OF QUANTITY (Inc Labour CESS)					
SI. No. - 28. NAME OF THE PROJECT: - Construction of ACR Building at Raithani P.S.					
Item No.	Description Item of Works	Unit	Quantity	Rate in Rs.	Amount in Rs.
1	Earthwork in excavation in Ordinary soil within initial lead and lift including rough dressing and breaking clods to max. 5cm to 7cm size and laying in layers not exceeding 0.30m in depth with all materials and labour, T&P required for the work with all taxes and royalties etc. complete.	Cum	47.97	240.77	11549.09
2	Filling Sand in foundation & Plinth and proper layer including watering and ramming including cost and conveyance of all materials and labour, T&P required for the work with all taxes and royalties etc. complete.	Cum	72.09	594.84	42879.41
3	P.C.C. (1:3:6) using 40 mm HGCB Metal including all charges etc. complete as directed by the Engg-in-charges.	Cum	17.49	5898.18	103157.98
4	Brick masonry with C.B bricks 25cm x 12cm x 8cm size in cement mortar (1:4) by using screened sand including cost and conveyance of all materials and labour, T&P required for the work with all taxes and royalties etc. complete. (In F&P).	Cum	15.98	5431.96	86795.33
5	R.C.C. M20 grade using 20 mm downgraded GHCB chips including all charges of labour and materials etc. complete as directed by the Engg-in-charges.				
(a)	Column base & Footings.	Cum	9.64	6516.10	62794.66
(b)	Plinth bend	Cum	4.78	7137.08	34087.40
(c)	Window seal	Cum	0.25	14213.68	3505.58
(d)	Column.	Cum	3.73	15774.98	58852.82
(e)	Lintel bend	Cum	2.25	14213.68	31981.47
(f)	Chajja.	Sqm.	16.53	1181.98	19541.07
(g)	Roof Beam	Cum	4.57	15774.98	72056.25
(h)	Roof Slab.	Cum	13.81	13258.62	183118.25
6	Providing HYSD reinforcement for RCC works including cutting, bending, binding and placing in position as per drawing including all charges of labour and materials etc. complete as directed by the Engg-in-charges				
		Qntl.	32.95	7062.43	232732.73

7	Fly Ash brick masonry in CM (1:6) in superstructure using fly ash bricks of 25 cm x 12 cm x 8 cm having crushing strength not less than 75 kg/ scum with dimensional tolerance+/- 8% including all charges of labour and materials etc. complete as directed by the Engg-in-charges.	Cum	20.41	5470.28	111655.47
8	16 MM thick CP in CM (1:6) over brick masonry including all charges of labour and materials etc. complete as directed by the Engg-in-charges	Sqm.	119.28	274.70	32767.20
9	12 MM thick CP in CM (1:6) over brick masonry including all charges of labour and materials etc. complete as directed by the Engg-in-charges.	Sqm.	142.05	212.56	30195.07
10	20 mm thick cement plaster (1:6) to Plinth including racking out joints watering curing cost, conveyance, royalty and taxes of all materials and labour etc complete in all respect.	Sqm	26.44	299.48	7919.17
11	Supplying of fabricated Door and window shutters with angle iron frames, M.S. Grills etc. approved design including cost, conveyance and taxes of all materials etc complete in all respect.	Kg.	708.00	157.18	111281.02
12	Fixing and fitting of vitrified tiles on floor with 25 mm thick bed in CM (1:1) including all labour and materials etc. complete as directed by the Engg-in-charges.	Sqm.	111.05	1140.88	131293.15
13	Fixing and fitting of vitrified tiles on dado and riser with 12 mm thick bed in CM (1:3) including all labour and materials etc. complete as directed by the Engg-in-charges	Sqm.	9.21	1277.74	11766.93
14	Painting two coats with any approved Synthetic Enamel paint over a coat of primer (red oxide) over iron doors& windows including cost of paint and primer all labour and materials etc. complete.	Sqm.	42.36	260.43	11032.39
15	Finishing wall surface with Weather coat paint of approved shade on new work two coat to give an even shade all cost etc.	Sqm	238.79	174.64	41702.21
16	Finishing wall surface with Distemper paint of approved shade on new work two coat to give an even shade all cost etc.	Sqm.	180.60	165.26	29845.56

17	Supplying fitting and fixing of stainless steel of 304 grade in hand railing using 50mm dia of 2mm thick circular pipe with Balustrade of size 32mm x 32mm x 2mm @ 0.90 mtrs C/C and stain less square pipe bracing of size 32mm x 32mm x 2mm in 3 rows in staircase as per approved design etc complete as per the direction of the Engineer-in-charge. (10.478Kg /Mt).				
		Kg	155.68	297.73	47542.93
			Total	Rs.	15,10,053.00

17 (Seventeen items) only

(Rupees Fifteen Lakh Ten Thousand Fifty-three) only.

Special condition: -All materials, labour, machineries, and equipments required to complete the work in all respect shall be arranged by the tenderer at his own cost. The employer will bear no responsibility in this aspect.

My / Our quoted rate is _____ % Excess over the Estimated cost put to Tender
 _____ % Less than the Estimated cost put to Tender
 _____ Equal to the corresponding estimate rate.

Signature of the Contractor.

Notes: 1. The Contractor should not write anything except quoting of percentage, excess/ less / equal to the estimated cost.

No. of corrections.....

No. of overwriting.....

No. of interpolations.....

No. of omission.....

Signature of Tenderer.
with date of submission of Tender.

Block Development Officer.
Harabhanga Block.

Official use only

1.Name of the work: - Construction of **ACR Building at Raithani PS.**

2.Approximate estimated cost put to tender :-Rs. 15,10,053 /-

3.Value of E.M.D as per tender call notice :- Rs. 15,101 /-

4.(a) E.M.D deposited by the tenderer in shape of :-

(b)Amount pledged/ un pledged :-

5. GSTIN :-

6. Stipulated period of completion :-

7.Cost of tender paper :- Rs.6,000/-

8.Date & time of opening of the tender paper :- Dt.17.07.2026, At 11.00 AM

9.Tender paper in -----/ sheets

10.No of items tendered :- 17 (Seventeen items) only.

11.Total overwriting and correction :-

Sold to _____

_____ **class contractor**

Vide M.R No _____ **dated** _____

**Block Development Officer
(Office Seal)**

BILL OF QUANTITY (Inc Labour CESS)					
Sl. No. - 29. NAME OF THE PROJECT: - Construction of ACR Building at Harabhanga P.S.-02					
Item No.	Description Item of Works	Unit	Quantity	Rate in Rs.	Amount in Rs.
1	Earthwork in excavation in Ordinary soil within initial lead and lift including rough dressing and breaking clods to max. 5cm to 7cm size and laying in layers not exceeding 0.30m in depth with all materials and labour, T&P required for the work with all taxes and royalties etc. complete.	Cum	47.97	240.77	11549.09
2	Filling Sand in foundation & Plinth and proper layer including watering and ramming including cost and conveyance of all materials and labour, T&P required for the work with all taxes and royalties etc. complete.	Cum	72.09	594.84	42879.41
3	P.C.C. (1:3:6) using 40 mm HGCB Metal including all charges etc. complete as directed by the Engg-in-charges.	Cum	17.49	5835.06	102054.03
4	Brick masonry with C.B bricks 25cm x 12cm x 8cm size in cement mortar (1:4) by using screened sand including cost and conveyance of all materials and labour, T&P required for the work with all taxes and royalties etc. complete. (In F&P).	Cum	15.98	5431.96	86795.33
5	R.C.C. M20 grade using 20 mm downgraded GHCB chips including all charges of labour and materials etc. complete as directed by the Engg-in-charges.				
(a)	Column base & Footings.	Cum	9.64	6456.93	62224.44
(b)	Plinth bend	Cum	4.78	7077.91	33804.79
(c)	Window seal	Cum	0.25	14154.51	3490.90
(d)	Column.	Cum	3.73	15715.81	58632.07
(e)	Lintel bend	Cum	2.25	14154.51	31848.34
(f)	Chajja.	Sqm.	16.53	1178.14	19477.58
(g)	Roof Beam	Cum	4.57	15715.81	71785.98
(h)	Roof Slab.	Cum	13.81	13199.45	182301.04
6	Providing HYSD reinforcement for RCC works including cutting, bending, binding and placing in position as per drawing including all charges of labour and materials etc. complete as directed by the Engg-in-charges				
		Qntl.	32.95	7062.43	232732.73

7	Fly Ash brick masonry in CM (1:6) in superstructure using fly ash bricks of 25 cm x 12 cm x 8 cm having crushing strength not less than 75 kg/ scum with dimensional tolerance+/- 8% including all charges of labour and materials etc. complete as directed by the Engg-in-charges.	Cum	20.41	5470.28	111655.47
8	16 MM thick CP in CM (1:6) over brick masonry including all charges of labour and materials etc. complete as directed by the Engg-in-charges	Sqm.	119.28	274.70	32767.20
9	12 MM thick CP in CM (1:6) over brick masonry including all charges of labour and materials etc. complete as directed by the Engg-in-charges.	Sqm.	142.05	212.56	30195.07
10	20 mm thick cement plaster (1:6) to Plinth including racking out joints watering curing cost, conveyance, royalty and taxes of all materials and labour etc complete in all respect.	Sqm	26.44	299.48	7919.17
11	Supplying of fabricated Door and window shutters with angle iron frames, M.S. Grills etc. approved design including cost, conveyance and taxes of all materials etc complete in all respect.	Kg.	708.00	157.18	111281.02
12	Fixing and fitting of vitrified tiles on floor with 25 mm thick bed in CM (1:1) including all labour and materials etc. complete as directed by the Engg-in-charges.	Sqm.	111.05	1140.88	131293.15
13	Fixing and fitting of vitrified tiles on dado and riser with 12 mm thick bed in CM (1:3) including all labour and materials etc. complete as directed by the Engg-in-charges	Sqm.	9.21	1277.74	11766.93
14	Painting two coats with any approved Synthetic Enamel paint over a coat of primer (red oxide) over iron doors& windows including cost of paint and primer all labour and materials etc. complete.	Sqm.	42.36	260.43	11032.39
15	Finishing wall surface with Weather coat paint of approved shade on new work two coat to give an even shade all cost etc.	Sqm	238.79	174.64	41702.21
16	Finishing wall surface with Distemper paint of approved shade on new work two coat to give an even shade all cost etc.	Sqm.	180.60	165.26	29845.56

17	Supplying fitting and fixing of stainless steel of 304 grade in hand railing using 50mm dia of 2mm thick circular pipe with Balustrade of size 32mm x 32mm x 2mm @ 0.90 mtrs C/C and stain less square pipe bracing of size 32mm x 32mm x 2mm in 3 rows in staircase as per approved design etc complete as per the direction of the Engineer-in-charge. (10.478Kg /Mt).	Kg	155.68	297.73	47542.93
			Total	Rs.	15,06,577.00

17 (Seventeen items) only

(Rupees Fifteen Lakh Six Thousand Five Hundred Seventy-seven) only.

Special condition: -All materials, labour, machineries, and equipments required to complete the work in all respect shall be arranged by the tenderer at his own cost. The employer will bear no responsibility in this aspect.

My / Our quoted rate is _____ % Excess over the Estimated cost put to Tender
 _____ % Less than the Estimated cost put to Tender
 _____ Equal to the corresponding estimate rate.

Signature of the Contractor.

Notes: 1. The Contractor should not write anything except quoting of percentage, excess/ less / equal to the estimated cost.

No. of corrections.....

No. of overwriting.....

No. of interpolations.....

No. of omission.....

Signature of Tenderer.
with date of submission of Tender.

Block Development Officer.
HARABHANGA Block.

Official use only

1.Name of the work: - Construction ACR Building At Harabhanga Primary School-02.

2.Approximate estimated cost put to tender :-Rs. 15,06,577 /-

3.Value of E.M.D as per tender call notice :- Rs. 15,066 /-

4.(a) E.M.D deposited by the tenderer in shape of :-

(b)Amount pledged/ un pledged :-

5. GSTIN :-

6. Stipulated period of completion :-

7.Cost of tender paper :- Rs.6,000/-

8.Date & time of opening of the tender paper :- Dt.17.07.2026, At 11.00 AM

9.Tender paper in -----/ sheets

10.No of items tendered :- 17 (Seventeen items) only.

11.Total overwriting and correction :-

Sold to _____

_____class contractor

Vide M.R No _____ dated _____

**Block Development Officer
(Office Seal)**

BILL OF QUANTITY (Inc Labour CESS)					
Sl. No. - 30. NAME OF THE PROJECT: - Construction of ACR Building at Lunibahal U.P.S.					
Item No.	Description Item of Works	Unit	Quantity	Rate in Rs.	Amount in Rs.
1	Earthwork in excavation in Ordinary soil within initial lead and lift including rough dressing and breaking clods to max. 5cm to 7cm size and laying in layers not exceeding 0.30m in depth with all materials and labour, T&P required for the work with all taxes and royalties etc. complete.	Cum	47.97	240.77	11549.09
2	Filling Sand in foundation & Plinth and proper layer including watering and ramming including cost and conveyance of all materials and labour, T&P required for the work with all taxes and royalties etc. complete.	Cum	72.09	594.84	42879.41
3	P.C.C. (1:3:6) using 40 mm HGCB Metal including all charges etc. complete as directed by the Engg-in-charges.	Cum	17.49	5898.18	103157.98
4	Brick masonry with C.B bricks 25cm x 12cm x 8cm size in cement mortar (1:4) by using screened sand including cost and conveyance of all materials and labour, T&P required for the work with all taxes and royalties etc. complete. (In F&P).	Cum	15.98	5431.96	86795.33
5	R.C.C. M20 grade using 20 mm downgraded GHCB chips including all charges of labour and materials etc. complete as directed by the Engg-in-charges.				
(a)	Column base & Footings.	Cum	9.64	6516.10	62794.66
(b)	Plinth bend	Cum	4.78	7137.08	34087.40
(c)	Window seal	Cum	0.25	14213.68	3505.58
(d)	Column.	Cum	3.73	15774.98	58852.82
(e)	Lintel bend	Cum	2.25	14213.68	31981.47
(f)	Chajja.	Sqm.	16.53	1181.98	19541.07
(g)	Roof Beam	Cum	4.57	15774.98	72056.25
(h)	Roof Slab.	Cum	13.81	13258.62	183118.25
6	Providing HYSD reinforcement for RCC works including cutting, bending, binding and placing in position as per drawing including all charges of labour and materials etc. complete as directed by the Engg-in-charges				
		Qntl.	32.95	7062.43	232732.73

7	Fly Ash brick masonry in CM (1:6) in superstructure using fly ash bricks of 25 cm x 12 cm x 8 cm having crushing strength not less than 75 kg/ scum with dimensional tolerance+/- 8% including all charges of labour and materials etc. complete as directed by the Engg-in-charges.	Cum	20.41	5470.28	111655.47
8	16 MM thick CP in CM (1:6) over brick masonry including all charges of labour and materials etc. complete as directed by the Engg-in-charges	Sqm.	119.28	274.70	32767.20
9	12 MM thick CP in CM (1:6) over brick masonry including all charges of labour and materials etc. complete as directed by the Engg-in-charges.	Sqm.	142.05	212.56	30195.07
10	20 mm thick cement plaster (1:6) to Plinth including racking out joints watering curing cost, conveyance, royalty and taxes of all materials and labour etc complete in all respect.	Sqm	26.44	299.48	7919.17
11	Supplying of fabricated Door and window shutters with angle iron frames, M.S. Grills etc. approved design including cost, conveyance and taxes of all materials etc complete in all respect.	Kg.	708.00	157.18	111281.02
12	Fixing and fitting of vitrified tiles on floor with 25 mm thick bed in CM (1:1) including all labour and materials etc. complete as directed by the Engg-in-charges.	Sqm.	111.05	1140.88	131293.15
13	Fixing and fitting of vitrified tiles on dado and riser with 12 mm thick bed in CM (1:3) including all labour and materials etc. complete as directed by the Engg-in-charges	Sqm.	9.21	1277.74	11766.93
14	Painting two coats with any approved Synthetic Enamel paint over a coat of primer (red oxide) over iron doors& windows including cost of paint and primer all labour and materials etc. complete.	Sqm.	42.36	260.43	11032.39
15	Finishing wall surface with Weather coat paint of approved shade on new work two coat to give an even shade all cost etc.	Sqm	238.79	174.64	41702.21
16	Finishing wall surface with Distemper paint of approved shade on new work two coat to give an even shade all cost etc.	Sqm.	180.60	165.26	29845.56

17	Supplying fitting and fixing of stainless steel of 304 grade in hand railing using 50mm dia of 2mm thick circular pipe with Balustrade of size 32mm x 32mm x 2mm @ 0.90 mtrs C/C and stain less square pipe bracing of size 32mm x 32mm x 2mm in 3 rows in staircase as per approved design etc complete as per the direction of the Engineer-in-charge. (10.478Kg /Mt).				
		Kg	155.68	297.73	47542.93
			Total	Rs.	15,10,053.00

17 (Seventeen items) only

(Rupees Fifteen Lakh Ten Thousand Fifty-three) only.

Special condition: -All materials, labour, machineries, and equipments required to complete the work in all respect shall be arranged by the tenderer at his own cost. The employer will bear no responsibility in this aspect.

My / Our quoted rate is _____ % Excess over the Estimated cost put to Tender
 _____ % Less than the Estimated cost put to Tender
 _____ Equal to the corresponding estimate rate.

Signature of the Contractor.

Notes: 1. The Contractor should not write anything except quoting of percentage, excess/ less / equal to the estimated cost.

No. of corrections.....

No. of overwriting.....

No. of interpolations.....

No. of omission.....

Signature of Tenderer.
with date of submission of Tender.

Block Development Officer.
HARABHANGA Block.

Official use only

- 1.Name of the work: - Construction of ACR Building at Lunibahal UPS.
- 2.Approximate estimated cost put to tender :-Rs. 15,10,053 /-
- 3.Value of E.M.D as per tender call notice :- Rs. 15,101 /-
- 4.(a) E.M.D deposited by the tenderer in shape of :-
(b)Amount pledged/ un pledged :-
5. GSTIN :-
6. Stipulated period of completion :-
- 7.Cost of tender paper :- Rs.6,000/-
- 8.Date & time of opening of the tender paper :- Dt 17.07.2026, At 11.00 AM
- 9.Tender paper in -----/ sheets
- 10.No of items tendered :- 17 (Seventeen items) only.
- 11.Total overwriting and correction :-

Sold to _____

_____ class contractor

Vide M.R No _____ dated _____

**Block Development Officer
(Office Seal)**

CONTRACTOR

BLOCK DEVELOPMENT OFFICER.
HARABHANGA BLOCK

LAYOUT PLAN OF ACR BUILDING.

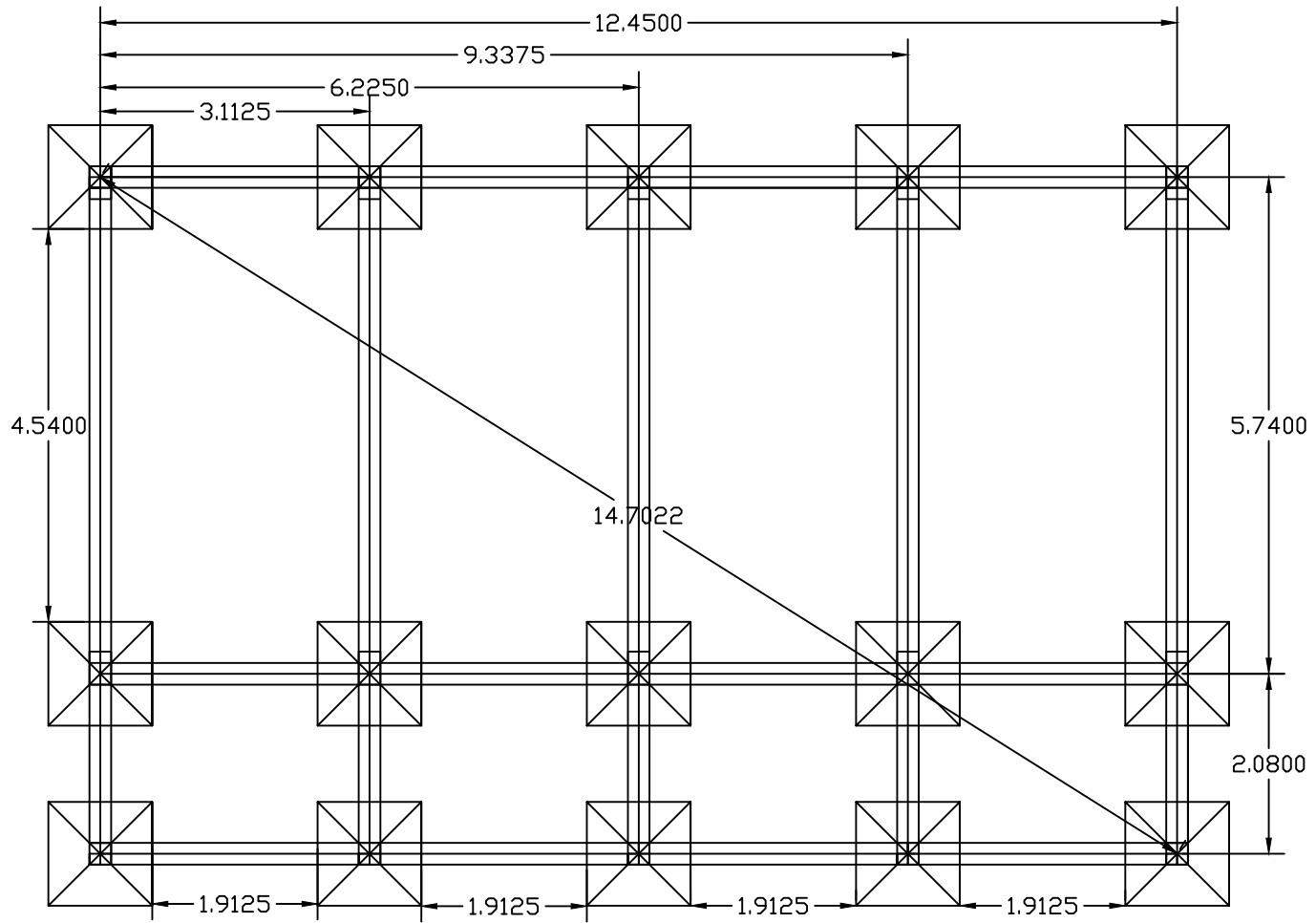

COLOUMN FOUNDATION

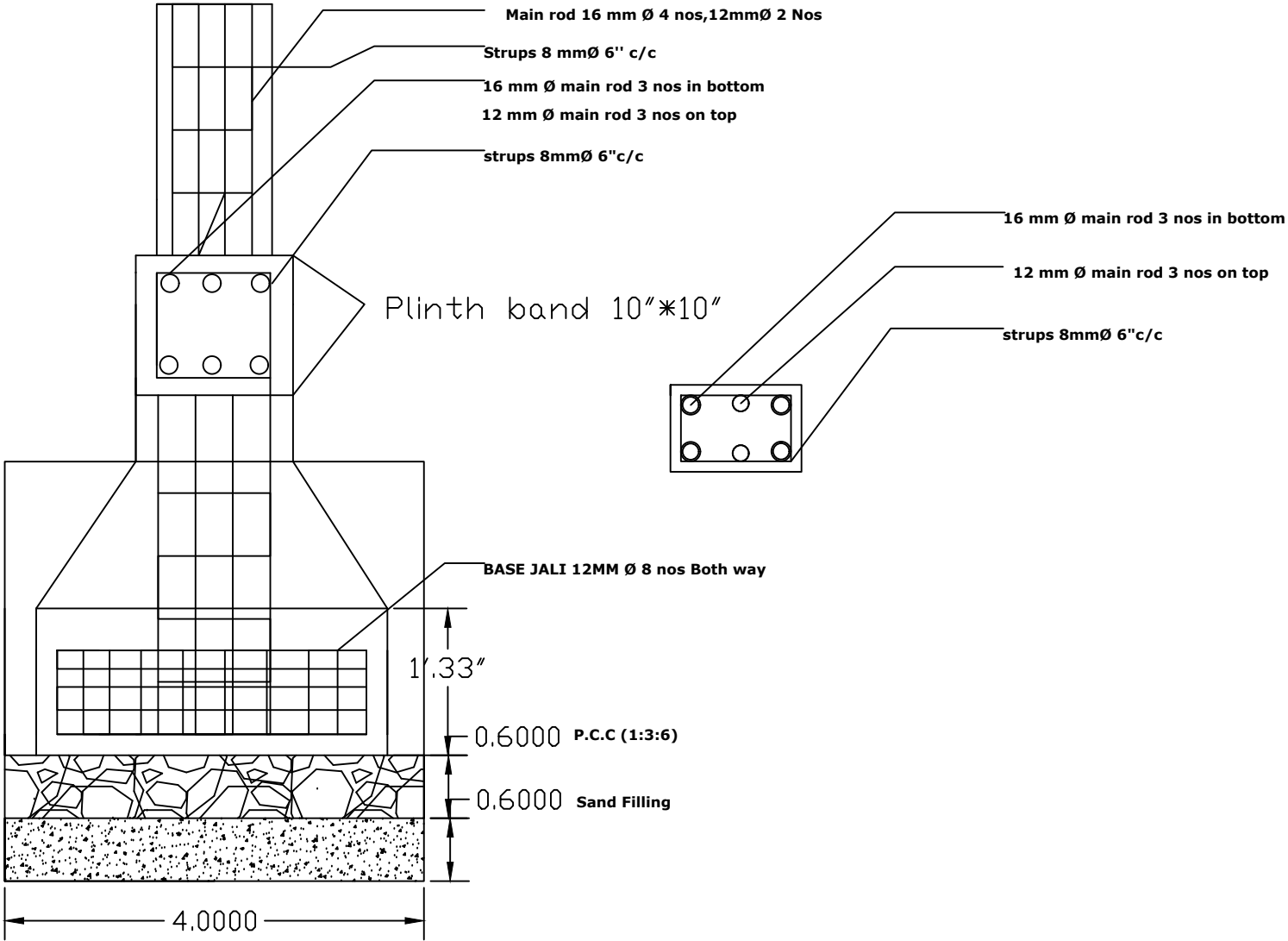

Foundation and Super Structure

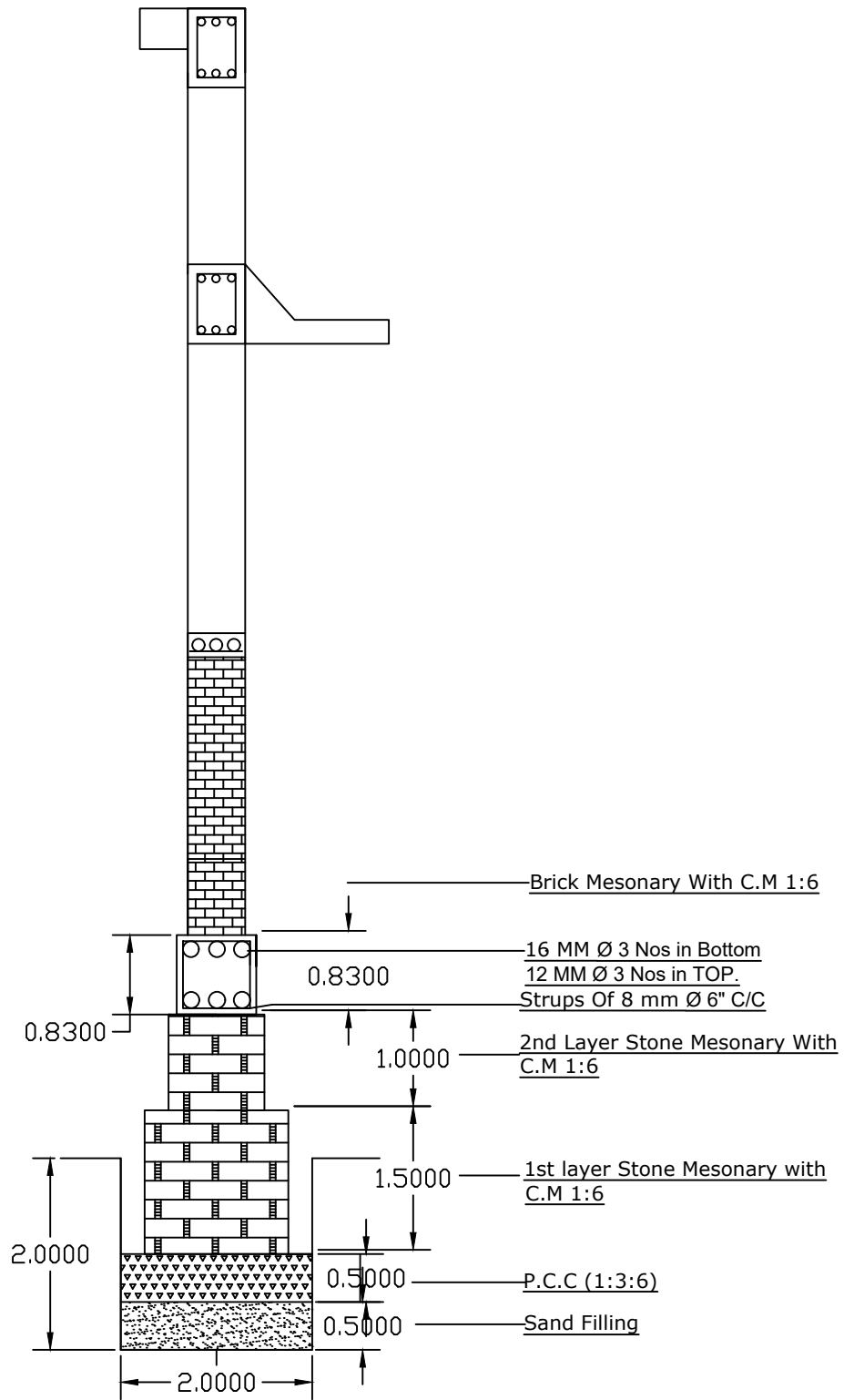

BILL OF QUANTITY (Inc Labour CESS)					
SI. No. - 01. NAME OF THE PROJECT: - Construction of PACs office with 50MT Godown, Sankulei					
SI No	Items of work	Quantity	Unit	Rates in Rs	Amount in Rs
1	2	3	4	5	6
1	Earth work in hard soil within 50m. initial lead and 1.5m. Initial lift including rough dressing and breaking the clods to maximum 5cm. To 7cm. Laying the layers not exceeding 0.30m. In depth etc complete.				
a	Godown	36.78	Cum	276.89	10184.00
b	Office buiding	44.92	Cum	276.89	12437.00
2	Providing and filling clean dry sand of approved quality from approved quarry in foundation and plinth in 6" thick layer well-watered and rammed incl. cost, conveyance, royalties and taxes of all materials etc.				
a	Godown	64.35	Cum	599.76	38595.00
b	Office building	44.07	Cum	599.76	26433.00
3	C.C. (1:3:6) using 40mm HG metal of approved quality from approved quarry incl. hoisting, compacting curing, finishing the exposed surface smooth, dewatering, shoring, shuttering if necessary at the time of laying concrete with cost, conveyance, royalty & taxes of all materials, cost of labour and T&p etc. all complete as per the direction of E.I.C.				
a	Godown	15.76	Cum	5961.53	93957.00
4	C.C.(1:4:8) using 40mm HG metal of approved quality from approved quarry incl. hoisting, compacting curing, finishing the exposed surface smooth, dewatering, shoring, shuttering if necessary at the time of laying concrete with cost, conveyance, royalty & taxes of all materials, cost of labour and T&p etc. all complete as per the direction of E.I.C.				
b	Office building	11.47	cum	5349.61	61375.00
5	C.C.(1:2:4) using 12mm size cbhg chips of approved quality from approved quarry incl. hoisting, compacting curing, finishing the exposed surface smooth, dewatering, shoring, shuttering if necessary at the time of laying concrete with cost, conveyance, royalty & taxes of all materials, cost of labour and T&p etc. all complete as per the direction of E.I.C.				
a	Godown	10.62	Cum	7570.11	80395.00

6	R.C.C. work of M - 20 grade with 20 mm and down grade HGCB chips incl. hoisting, laying concrete in layers not exc. 15cm thick, compacting by means of vibrator, curing, finishing the exposed surface smooth, dewatering, shoring, shuttering if necessary at the time of laying concrete with cost, conveyance, royalty & taxes of all materials, cost of labour and T&p etc. all complete as per the direction of E.I.C.				
a	Godown	15.07	Cum	5798.79	87366.00
b	Office buiding	21.90	Cum	5798.79	126985.00
7	Cutting, straightening, coiled or bent up T. S. rod for R.C.C. work incl. bending, binding & tying the grills and placing in proper position with cost, conveyance,taxes of binding wire 18 to 20 gauge and T.S. rod, cost of all labour & T&P etc complete as per the direction of E.I.C.				
a	Godown	15.07	Qntl	8666.79	130609.00
b	Office building	20.40	Qntl	8666.79	176759.00
8	Rigid and smooth centering and shuttering of RCC work including false work				
	i)Column base, Footings & Plinth band				
	a)Godown	42.79	Sqm	248.09	10616.00
	b)Office building	20.63	Sqm	248.09	5117.00
	ii)Column & Beams				
	a)Godown	37.82	Sqm	1196.88	45270.00
	b)Office building	77.98	Sqm	1196.88	93337.00
	iii)Lintel Band				
	a)Godown	26.23	Sqm	575.31	15092.00
	b)Office blg	12.38	Sqm	575.31	7119.00
	iv)Slab and chajja(office building)	61.52	Sqm	758.54	46664.00
9	Flyash brick masonry in C.M. (1:6) using brick of size 23cmx11cmx 8cm of crushing strength not less than 75kg/cm ² with dimentional tolerance plus minus 8% after immersing the bricks for six hours befour use incl. lowering, placing in position, watering and curing and cost,conveyance, royalties and taxes of all materials, cost of labour & T&P etc. complete as perthe direction of E.I.C.(For foundation & plinth). etc all complete.				
A	(For foundation & plinth)				
	a)Godown	20.96	Cum	5515.51	115591.00
	b)Office building	26.75	Cum	5515.51	147523.00
B	In superstructure				
	a)Godown	29.13	Cum	5548.51	161634.00
	b)Office building	27.64	Cum	5548.51	153349.00
C	Above 3 mt(Godown)	18.50	Cum	5867.75	108561.00
10	Supplying, fitting and fixing Of m.s shutter iron door as per approved design and drawing including all cost of materials and				

	labour etc complete as per direction of Engineer in charge.				
	a)Godown	465.20	Kg	101.70	47311.00
	b)Office blg	533.52	Kg	101.70	54259.00
11	Supply ,Fitting & Fixing of Steel of Ventilator glazed composite with MS Grill outside iron frame with glass pair including supplying and fixing putty wire clips screw & naila & cost of material				
	a)Godown	3.72	sqm	3380.20	12561.00
12	Supplying Fabrication fitting fixing & erection of MS Tubular truss & purlin including all cost conveyance etc(7.01kg/Rm)	As per actual			124195.00
13	Manufacturing , supplyin (50mmx100mmx50mm) 5mm C channel purlin runner fender to plinth band including fabrication and fixing in position incl all cost etc comp..	As per actual			70,000.00
14	Prming one coat with approved primer on ms works ete comp..				
	a)Godown	21.54	sqm	77.36	1667.00
	b)Office building	10.80	sqm	77.36	835.00
15	Painting 2 coat with approved paint on new iron work the cost of all materials and fitings etc. complete.				
	a)Godown	21.54	sqm	189.01	4072.00
	b)Office building	10.80	sqm	189.01	2041.00
16	Labour for fitting Of GCI Sheet incl. cost of materials (Tata/Jindal make) with ridges	94.86	sqm	761.44	72231.00
17	16mm thick cement plaster (1:6),finished smooth to brick masonry work in inside surface after cleaning the surface incl.watering, curing etc. complete with cost, conveyance, royalties & taxes of all materials, labour and T&P etc complete as per the direction of E.I.C.				
	i)Superstructure upto 3mt height				
	a)Godown	170.10	sqm	267.05	45426.00
	b)Office building	125.31	sqm	267.05	33465.00
	ii)Superstructure above 3mt height				
	a)Godown	55.48	sqm	276.89	15362.00
18	12mm thick cement plaster (1:6) for brick masonry work in outside surface after racking out joints incl.watering, curing etc. complete with cost, conveyance, royalties & taxes of all materials, labour and T&P etc complete as per the direction of E.I.C.				
	i)Superstructure upto 3mt height				
	a)Godown	88.22	sqm	174.30	15377.00
	b)Office building	88.93	sqm	174.30	15500.00
	ii)Superstructure above 3mt height				
	a)Godown	64.64	sqm	177.97	11504.00
19	Fixing ceramic tiles in floor with neat cement slurry mixed with pigment to match the shades of the tiles incl. rubbing and				

	polishing complete incl.cost of tile etc all complete.				
	a)Godown	6.70	sqm	924.23	6192.00
	b)Office building	3.75	sqm	924.23	3466.00
20	Fixing ceramic wall tiles in Dados with neat cement slurry mixed with pigment to match the shades of the tiles incl. rubbing and polishing complete incl.cost of tile etc all complete.				
	a)Godown	8.37	sqm	924.43	7737.00
	b)Office building	17.48	sqm	924.43	16154.00
21	Supply fitting fixing of Verified tiles in floor of size 600mm x600mm over 2" thick bed of cement mortar including all cost etc complete as per the direction of E.I.C.				
	a)Office blg	35.85	sqm	1169.91	41936.00
22	Finishing walls with water profing distemper of approved shade on new work with 2 coats to give an even shade etc complete.				
	i) Upto 3mt height				
	a)Godown	170.10	sqm	90.64	15418.00
	b)Office building	170.69	sqm	90.64	15471.00
	Above 3 meter				
	a)Godown	55.48	sqm	93.36	5180.00
23	wall painting 2 coats with weather coat painting of approved shade on new work to give an even shade				
	i) Upto 3mt height				
	a)Godown	88.22	sqm	89.39	7886.00
	b)Office building	88.93	sqm	89.39	7949.00
	Above 3mtr				
	a)Godown	64.64	sqm	92.07	5951.00
24	Fixing glass strips of depth 0.05m in jointsd in floor including cosst of glass per mter and labour chrges etc complete				
	a)Godown	6.24	sqm	696.40	4346.00
25	Antitermite treatment in foundation trenches ,filloring with approved chemicals including the cost of material and labour etc Complete				
	a)Godown	94.16	sqm	112.70	10612.00
26	Supplying ,fitting fixing of pvc door at toilet including all cost etc complete				
	a)Godown	1	No		4,500.00
27	Priming one coat with approved primer ...etc/compl. Plaster Surface				
	b)Office building	259.62	sqm	83.90	21782.00
		TOTAL CIVIL COST			Rs 2455354.00

(Twenty-Seven items) only

(Rupees Twenty Four Lakhs Fifty Five Thousand Three Hundred Fifty Four) only.

CONTRACTOR

BLOCK DEVELOPMENT OFFICER.
HARABHANGA BLOCK

Special condition: -All materials, labour, machineries, and equipments required to complete the work in all respect shall be arranged by the tenderer at his own cost. The employer will bear no responsibility in this aspect.

My /Our quoted rate is _____ % Excess over the Estimated cost put to Tender
_____ % Less than the Estimated cost put to Tender
_____ Equal to the corresponding estimate rate.

Signature of the Contractor.

Notes: 1. The Contractor should not write anything except quoting of percentage, excess/ less / equal to the estimated cost.

No. of corrections.....

No. of overwriting.....

No. of interpolations.....

No. of omission.....

Signature of Tenderer.
with date of submission of Tender.

Block Development Officer.
HARABHANGA Block.

Official use only

1. Name of the work: - Construction of PACs office with 50MT godown ,Sankulei

2.Approximate estimated cost put to tender :-Rs.24,55,354 /-

2. Value of E.M.D as per tender call notice :- Rs. 24,553 /-

3. (a) E.M.D deposited by the tenderer in shape of :-

(b) Amount pledged/ un pledged :-

4. GSTIN :-

7. Stipulated period of completion :-

8. Cost of tender paper :- Rs.6,000/-

9. Date & time of opening of the tender paper :- Dt.12.08.2024, At 11.00 AM

10. Tender paper in -----/ sheets

11. No of items tendered :- 27 (Twenty seven)

12. Total overwriting and correction :-

Sold to _____

_____class contractor

Vide M.R No _____ dated _____

**Block Development Officer
(Office Seal)**

BILL OF QUANTITY (Inc Labour CESS)

**SI. No. - 02. NAME OF THE PROJECT: - Construction of PACs office with 50MT godown
,Adenigarh**

SI No	Items of work	Quantity	Unit	Rates in Rs	Amount in Rs
1	2	3	4	5	6
1	Earth work in hard soil with in 50m. initial lead and 1.5m. Initial lift including rough dressing and breaking the clods to maximum 5cm. To 7cm. Laying the layers not exceeding 0.30m. In depth etc complete.				
a	Godown	36.78	Cum	276.89	10184.00
b	Office buiding	44.92	Cum	276.89	12437.00
2	Providing and filling clean dry sand of approved quality from approved quarry in foundation and plinth in 6" thick layer well watered and rammed incl. cost,conveyance, royalties and taxes of all materials etc.				
a	Godown	64.35	Cum	599.76	38595.00
b	Office building	44.07	Cum	599.76	26433.00
3	C.C.(1:3:6) using 40mm HG metal of approved quality from approved quarry incl. hoisting, compacting curing,finishing the exposed surface smooth, dewatering, shoring, shuttering if necessary at the time of laying concrete with cost, conveyance, royalty & taxes of all materials,cost of labour and T&p etc. all complete as per the direction of E.I.C.				
a	Godown	15.76	Cum	5961.53	93957.00
4	C.C.(1:4:8) using 40mm HG metal of approved quality from approved quarry incl. hoisting, compacting curing,finishing the exposed surface smooth, dewatering, shoring, shuttering if necessary at the time of laying concrete with cost, conveyance, royalty & taxes of all materials,cost of labour and T&p etc. all complete as per the direction of E.I.C.				
b	Office building	11.47	cum	5349.61	61375.00
5	C.C.(1:2:4) using 12mm size cbhg chips of approved quality from approved quarry incl. hoisting, compacting curing,finishing the exposed surface smooth, dewatering, shoring, shuttering if necessary at the time of laying concrete with cost, conveyance, royalty & taxes of all materials,cost of labour and T&p etc. all complete as per the direction of E.I.C.				

CONTRACTOR

BLOCK DEVELOPMENT OFFICER.
HARABHANGA BLOCK

a	Godown	10.62	Cum	7570.11	80395.00
6	R.C.C. work of M - 20 grade with 20 mm and down grade HGCB chips incl. hoisting, laying concrete in layers not exc. 15cm thick, compacting by means of vibrator, curing, finishing the exposed surface smooth, dewatering, shoring, shuttering if necessary at the time of laying concrete with cost, conveyance, royalty & taxes of all materials, cost of labour and T&p etc. all complete as per the direction of E.I.C.				
a	Godown	15.07	Cum	5798.79	87366.00
b	Office buiding	21.90	Cum	5798.79	126985.00
7	Cutting, straightening, coiled or bent up T. S. rod for R.C.C. work incl. bending, binding & tying the grills and placing in proper position with cost, conveyance, taxes of binding wire 18 to 20 gauge and T.S. rod, cost of all labour & T&P etc complete as per the direction of E.I.C.				
a	Godown	15.07	Qntl	8666.79	130609.00
b	Office building	20.40	Qntl	8666.79	176759.00
8	Rigid and smooth centering and shuttering of RCC work including false work				
	i)Column base, Footings & Plinth band				
	a)Godown	42.79	Sqm	248.09	10616.00
	b)Office building	20.63	Sqm	248.09	5117.00
	ii)Column & Beams				
	a)Godown	37.82	Sqm	1196.88	45270.00
	b)Office building	77.98	Sqm	1196.88	93337.00
	iii)Lintel Band				
	a)Godown	26.23	Sqm	575.31	15092.00
	b)Office blg	12.38	Sqm	575.31	7119.00
	iv)Slab and chajja(office building)	61.52	Sqm	758.54	46664.00
9	Flyash brick masonry in C.M. (1:6) using brick of size 23cmx11cmx 8cm of crushing strength not less than 75kg/cm ² with dimentional tolerance plus minus 8% after immersing the bricks for six hours befour use incl. lowering, placing in position, watering and curing and cost, conveyance, royalties and taxes of all materials, cost of labour & T&P etc. complete as perthe direction of E.I.C.(For foundation & plinth). etc all complete.				
A	(For foundation & plinth)				
	a)Godown	20.96	Cum	5515.51	115591.00
	b)Office building	26.75	Cum	5515.51	147523.00

B	In superstructure				
	a)Godown	29.13	Cum	5548.51	161634.00
	b)Office building	27.64	Cum	5548.51	153349.00
C	Above 3 mt(Godown)	18.50	Cum	5867.75	108561.00
10	Supplying, fitting and fixing Of m.s shutter iron door as per approved design and drawing including all cost of materials and labour etc complete as per direction of Engineer in charge.				
	a)Godown	465.20	Kg	101.70	47311.00
	b)Office blg	533.52	Kg	101.70	54259.00
11	Supply ,Fitting & Fixing of Steel of Ventilator glazed composite with MS Grill outside iron frame with glass pair including supplying and fixing putty wire clips screw & naila & cost of material				
	a)Godown	3.72	sqm	3380.20	12561.00
12	Supplying Fabrication fitting fixing & erection of MS Tubular truss & purlin including all cost conveyance etc(7.01kg/Rm)	As per actual			124195.00
13	Manufacturing , supplyin (50mmx100mmx50mm) 5mm C channel purlin runner fender to plinth band including fabrication and fixing in position incl all cost etc comp..	As per actual			70,000.00
14	Prming one coat with approved primer on ms works ete comp..				
	a)Godown	21.54	sqm	77.36	1667.00
	b)Office building	10.80	sqm	77.36	835.00
15	Painting 2 coat with approved paint on new iron work the cost of all materials and fitings etc. complete.				
	a)Godown	21.54	sqm	189.01	4072.00
	b)Office building	10.80	sqm	189.01	2041.00
16	Labour for fitting Of GCI Sheet incl. cost of materials (Tata/Jindal make) with ridges	94.86	sqm	761.44	72231.00
17	16mm thick cement plaster (1:6),finished smooth to brick masonry work in inside surface after cleaning the surface incl.watering, curing etc. complete with cost, conveyance, royalties & taxes of all materials, labour and T&P etc complete as per the direction of E.I.C.				
	i)Superstructure upto 3mt height				
	a)Godown	170.10	sqm	267.05	45426.00
	b)Office building	125.31	sqm	267.05	33465.00
	ii)Superstructure above 3mt height				
	a)Godown	55.48	sqm	276.89	15362.00

CONTRACTOR

BLOCK DEVELOPMENT OFFICER.
HARABHANGA BLOCK

18	12mm thick cement plaster (1:6) for brick masonry work in outside surface after racking out joints incl.watering, curing etc. complete with cost, conveyance, royalties & taxes of all materials, labour and T&P etc complete as per the direction of E.I.C.				
	i)Superstructure upto 3mt height				
	a)Godown	88.22	sqm	174.30	15377.00
	b)Office building	88.93	sqm	174.30	15500.00
	ii)Superstructure above 3mt height				
	a)Godown	64.64	sqm	177.97	11504.00
19	Fixing ceramic tiles in floor with neat cement slurry mixed with pigment to match the shades of the tiles incl. rubbing and polishing complete incl.cost of tile etc all complete.				
	a)Godown	6.70	sqm	924.23	6192.00
	b)Office building	3.75	sqm	924.23	3466.00
20	Fixing ceramic wall tiles in Dados with neat cement slurry mixed with pigment to match the shades of the tiles incl. rubbing and polishing complete incl.cost of tile etc all complete.				
	a)Godown	8.37	sqm	924.43	7737.00
	b)Office building	17.48	sqm	924.43	16154.00
21	Supply fitting fixing of Vertified tiles in floor of size 600mm x600mm over 2" thick bed of cement mortar including all cost etc complete as per the direction of E.I.C.				
	a)Office blg	35.85	sqm	1169.91	41936.00
22	Finishing walls with water profing distemper of approved shade on new work with 2 coats to give an even shade etc complete.				
	i) Upto 3mt height				
	a)Godown	170.10	sqm	90.64	15418.00
	b)Office building	170.69	sqm	90.64	15471.00
	Above 3 meter				
	a)Godown	55.48	sqm	93.36	5180.00
23	wall painting 2 coats with weather coat painting of approved shade on new work to give an even shade				
	i) Upto 3mt height				
	a)Godown	88.22	sqm	89.39	7886.00
	b)Office building	88.93	sqm	89.39	7949.00
	Above 3mtr				
	a)Godown	64.64	sqm	92.07	5951.00

24	Fixing glass strips of depth 0.05m in jointsd in floor including cosst of glass per mter and labour chrges etc complete				
	a)Godown	6.24	sqm	696.40	4346.00
25	Antitermite treatment in foundation trenches ,floring with approved chemicals including the cost of material and labour etc Complete				
	a)Godown	94.16	sqm	112.70	10612.00
26	Supplying ,fitting fixing of pvc door at toilet including all cost etc complete				
	a)Godown	1	No		4,500.00
27	Priming one coat with approved primer ...etc/compl. Plaster Surface				
	b)Office building	259.62	sqm	83.90	21782.00
		TOTAL CIVIL COST			2455354.00

(Twenty-Seven items) only

(Rupees Twenty-Four Lakhs Fifty-Five Thousand Three Hundred Fifty Four) only.

Special condition: -All materials, labour, machineries, and equipments required to complete the work in allrespect shall be arranged by the tenderer at his own cost. The employer will bear no responsibility in this aspect.

My /Our quoted rate is _____% Excess over the Estimated cost put to Tender
 _____% Less thanthe Estimated cost put to Tender
 _____ Equal to the corresponding estimate rate.

Signature of the Contractor.

Notes: 1. The Contractor should not write anything except quoting of percentage, excess/ less / equal to the estimated cost.

No. of corrections.....

No. of overwriting.....

No. of interpolations.....

No. of omission.....

**Signature of Tenderer.
with date of submission of Tender.**

**Block Development Officer.
HARABHANGA Block.**

Official use only

5. Name of the work: - Construction of PACs office with 50MT Godown ,Adenigarh

2.Approximate estimated cost put to tender :-Rs.24,55,356/- /-

6. Value of E.M.D as per tender call notice :- Rs. 24,553 /-

7. (a) E.M.D deposited by the tenderer in shape of :-

(b) Amount pledged/ un pledged :-

8. GSTIN :-

13. Stipulated period of completion :-

14. Cost of tender paper :- Rs.6,000/-

15. Date & time of opening of the tender paper :- Dt.17.07.2026, At 11.00 AM

16. Tender paper in -----/ sheets

17. No of items tendered :- 27 (Twenty Seven)

18. Total overwriting and correction :-

Sold to _____

_____class contractor

Vide M.R No _____ dated _____

**Block Development Officer
(Office Seal)**

BILL OF QUANTITY (Inc Labour CESS)					
SI. No. - 03. NAME OF THE PROJECT: - Construction of PACs office with 50MT godown ,Mathura					
S I N O	Items of work	Quan ti ty	Unit	Rates in Rs	Amount in Rs
1	2	3	4	5	6
1	Earth work in hard soil with 50m. initial lead and 1.5m. Initial lift including rough dressing and breaking the clods to maximum 5cm. To 7cm. Laying the layers not exceeding 0.30m. In depth etc complete.				
a	Godown	36.78	Cum	276.89	10184.00
b	Office buiding	44.92	Cum	276.89	12437.00
2	Providing and filling clean dry sand of approved quality from approved quarry in foundation and plinth in 6" thick layer well watered and rammed incl. cost, conveyance, royalties and taxes of all materials etc.				
a	Godown	64.35	Cum	599.76	38595.00
b	Office building	44.07	Cum	599.76	26433.00
3	C.C.(1:3:6) using 40mm HG metal of approved quality from approved quarry incl. hoisting, compacting curing, finishing the exposed surface smooth, dewatering, shoring, shuttering if necessary at the time of laying concrete with cost, conveyance, royalty & taxes of all materials, cost of labour and T&p etc. all complete as per the direction of E.I.C.				
a	Godown	15.76	Cum	5961.53	93957.00
4	C.C.(1:4:8) using 40mm HG metal of approved quality from approved quarry incl. hoisting, compacting curing, finishing the exposed surface smooth, dewatering, shoring, shuttering if necessary at the time of laying concrete with cost, conveyance, royalty & taxes of all materials, cost of labour and T&p etc. all complete as per the direction of E.I.C.				
b	Office building	11.47	cum	5349.61	61375.00
5	C.C.(1:2:4) using 12mm size cbhg chips of approved quality from approved quarry incl. hoisting, compacting curing, finishing the exposed surface smooth, dewatering, shoring, shuttering if necessary at the time of laying concrete with cost, conveyance, royalty & taxes of all materials, cost of labour and T&p etc. all complete as per the direction of E.I.C.				
a	Godown	10.62	Cum	7570.11	80395.00

CONTRACTOR

BLOCK DEVELOPMENT OFFICER.
HARABHANGA BLOCK

6	R.C.C. work of M - 20 grade with 20 mm and down grade HGCB chips incl. hoisting, laying concrete in layers not exc. 15cm thick, compacting by means of vibrator, curing, finishing the exposed surface smooth, dewatering, shoring, shuttering if necessary at the time of laying concrete with cost, conveyance, royalty & taxes of all materials, cost of labour and T&p etc. all complete as per the direction of E.I.C.				
a	Godown	15.07	Cum	5798.79	87366.00
b	Office buiding	21.90	Cum	5798.79	126985.00
7	Cutting, straightening, coiled or bent up T. S. rod for R.C.C. work incl. bending, binding & tying the grills and placing in proper position with cost, conveyance,taxes of binding wire 18 to 20 gauge and T.S. rod, cost of all labour & T&P etc complete as per the direction of E.I.C.				
a	Godown	15.07	Qntl	8666.79	130609.00
b	Office building	20.40	Qntl	8666.79	176759.00
8	Rigid and smooth centering and shuttering of RCC work including false work				
	i)Column base, Footings & Plinth band				
	a)Godown	42.79	Sqm	248.09	10616.00
	b)Office building	20.63	Sqm	248.09	5117.00
	ii)Column & Beams				
	a)Godown	37.82	Sqm	1196.88	45270.00
	b)Office building	77.98	Sqm	1196.88	93337.00
	iii)Lintel Band				
	a)Godown	26.23	Sqm	575.31	15092.00
	b)Office blg	12.38	Sqm	575.31	7119.00
	iv)Slab and chajja(office building)	61.52	Sqm	758.54	46664.00
9	Flyash brick masonry in C.M. (1:6) using brick of size 23cmx11cmx 8cm of crushing strength not less than 75kg/cm2 with dimentional tolerance plus minus 8% after immersing the bricks for six hours befour use incl. lowering, placing in position, watering and curing and cost,conveyance, royalties and taxes of all materials, cost of labour & T&P etc. complete as perthe direction of E.I.C.(For foundation & plinth). etc all complete.				
A	(For foundation & plinth)				
	a)Godown	20.96	Cum	5515.51	115591.00
	b)Office building	26.75	Cum	5515.51	147523.00
B	In superstructure				
	a)Godown	29.13	Cum	5548.51	161634.00
	b)Office building	27.64	Cum	5548.51	153349.00
C	Above 3 mt(Godown)	18.50	Cum	5867.75	108561.00
10	Supplying, fitting and fixing Of m.s shutter iron door as per approved design and drawing including all cost of materials and				

CONTRACTOR

BLOCK DEVELOPMENT OFFICER.
HARABHANGA BLOCK

	labour etc complete as per direction of Engineer in charge.				
	a)Godown	465.20	Kg	101.70	47311.00
	b)Office blg	533.52	Kg	101.70	54259.00
11	Supply ,Fitting & Fixing of Steel of Ventilator glazed composite with MS Grill outside iron frame with glass pair including supplying and fixing putty wire clips screw & naila & cost of material				
	a)Godown	3.72	sqm	3380.20	12561.00
12	Supplying Fabrication fitting fixing & erection of MS Tubular truss & purlin including all cost conveyance etc(7.01kg/Rm)	As per actual			124195.00
13	Manufacturing , supplyin (50mmx100mmx50mm) 5mm C channel purlin runner fender to plinth band including fabrication and fixing in position incl all cost etc comp..	As per actual			70,000.00
14	Prming one coat with approved primer on ms works ete comp..				
	a)Godown	21.54	sqm	77.36	1667.00
	b)Office building	10.80	sqm	77.36	835.00
15	Painting 2 coat with approved paint on new iron work the cost of all materials and fitings etc. complete.				
	a)Godown	21.54	sqm	189.01	4072.00
	b)Office building	10.80	sqm	189.01	2041.00
16	Labour for fitting Of GCI Sheet incl. cost of materials (Tata/Jindal make) with ridges	94.86	sqm	761.44	72231.00
17	16mm thick cement plaster (1:6),finished smooth to brick masonry work in inside surface after cleaning the surface incl.watering, curing etc. complete with cost, conveyance, royalties & taxes of all materials, labour and T&P etc complete as per the direction of E.I.C.				
	i)Superstructure upto 3mt height				
	a)Godown	170.10	sqm	267.05	45426.00
	b)Office building	125.31	sqm	267.05	33465.00
	ii)Superstructure above 3mt height				
	a)Godown	55.48	sqm	276.89	15362.00
18	12mm thick cement plaster (1:6) for brick masonry work in outside surface after racking out joints incl.watering, curing etc. complete with cost, conveyance, royalties & taxes of all materials, labour and T&P etc complete as per the direction of E.I.C.				
	i)Superstructure upto 3mt height				

	a)Godown	88.22	sqm	174.30	15377.00
	b)Office building	88.93	sqm	174.30	15500.00
	ii)Superstructure above 3mt height				
	a)Godown	64.64	sqm	177.97	11504.00
19	Fixing ceramic tiles in floor with neat cement slurry mixed with pigment to match the shades of the tiles incl. rubbing and polishing complete incl.cost of tile etc all complete.				
	a)Godown	6.70	sqm	924.23	6192.00
	b)Office building	3.75	sqm	924.23	3466.00
20	Fixing ceramic wall tiles in Dados with neat cement slurry mixed with pigment to match the shades of the tiles incl. rubbing and polishing complete incl.cost of tile etc all complete.				
	a)Godown	8.37	sqm	924.43	7737.00
	b)Office building	17.48	sqm	924.43	16154.00
21	Supply fitting fixing of Verified tiles in floor of size 600mm x600mm over 2" thick bed of cement mortar including all cost etc complete as per the direction of E.I.C.				
	a)Office blg	35.85	sqm	1169.91	41936.00
22	Finishing walls with water profing distemper of approved shade on new work with 2 coats to give an even shade etc complete.				
	i) Upto 3mt height				
	a)Godown	170.10	sqm	90.64	15418.00
	b)Office building	170.69	sqm	90.64	15471.00
	Above 3 meter				
	a)Godown	55.48	sqm	93.36	5180.00
23	wall painting 2 coats with weather coat painting of approved shade on new work to give an even shade				
	i) Upto 3mt height				
	a)Godown	88.22	sqm	89.39	7886.00
	b)Office building	88.93	sqm	89.39	7949.00
	Above 3mtr				
	a)Godown	64.64	sqm	92.07	5951.00
24	Fixing glass strips of depth 0.05m in jointsd in floor including cosst of glass per mter and labour chrges etc complete				
	a)Godown	6.24	sqm	696.40	4346.00
25	Antitermite treatment in foundation trenches ,floring with approved chemicals including the cost of material and labour etc Complete				
	a)Godown	94.16	sqm	112.70	10612.00
26	Supplying ,fitting fixing of pvc door at toilet including all cost etc complete				
	a)Godown	1	No		4,500.00

2 7	Priming one coat with approved primer ...etc/compl. Plaster Surface				
	b)Office building	259.6 2	sqm	83.90	21782.00
		TOTAL CIVIL COST			2455354.00

(Twenty Seven items) only

(Rupees Twenty Four Lakhs Fifty Five Thousand Three Hundred Fifty Four) only.

Special condition: -All materials, labour, machineries, and equipments required to complete the work in all respect shall be arranged by the tenderer at his own cost. The employer will bear no responsibility in this aspect.

My /Our quoted rate is _____ % Excess over the Estimated cost put to Tender
 _____ % Less than the Estimated cost put to Tender
 _____ Equal to the corresponding estimate rate.

Signature of the Contractor.

Notes: 1. The Contractor should not write anything except quoting of percentage, excess/ less / equal to the estimated cost.

No. of corrections.....

No. of overwriting.....

No. of interpolations.....

No. of omission.....

Signature of Tenderer.
with date of submission of Tender.
CONTRACTOR

Block Development Officer.
HARABHANGA Block.
BLOCK DEVELOPMENT OFFICER.
HARABHANGA BLOCK

Official use only

1. Name of the work: - Construction of PACs office with 50MT godown ,Mathura

2. Approximate estimated cost put to tender:-Rs.24,55,356 /-
2. Value of E.M.D as per tender call notice :- Rs. 24,553 /-
- 5 (a) E.M.D deposited by the tenderer in shape of :-
(b). Amount pledged/ un pledged :-
- 6 GSTIN :-
2. Stipulated period of completion:-
3. Cost of tender paper :- Rs.6,000/-
4. Date & time of opening of the tender paper :- Dt.12.08.2024, At 11.00 AM
5. Tender paper in -----/ sheets
6. No of items tendered :- 27 (Twenty Seven)
7. Total overwriting and correction :-

Sold to _____

_____ class contractor

Vide M.R No _____ dated _____

**Block Development Officer
(Office Seal)**

BILL OF QUANTITY (Inc Labour CESS)					
SI. No. - 04. NAME OF THE PROJECT: - Construction of PACs office with 50MT godown ,Bamanda					
SI No	Items of work	Quantity	Unit	Rates in Rs	Amount in Rs
1	2	3	4	5	6
1	Earth work in hard soil with 50m. initial lead and 1.5m. Initial lift including rough dressing and breaking the clods to maximum 5cm. To 7cm. Laying the layers not exceeding 0.30m. In depth etc complete.				
a	Godown	36.78	Cum	276.89	10184.00
b	Office building	44.92	Cum	276.89	12437.00
2	Providing and filling clean dry sand of approved quality from approved quarry in foundation and plinth in 6" thick layer well watered and rammed incl. cost, conveyance, royalties and taxes of all materials etc.				
a	Godown	64.35	Cum	599.76	38595.00
b	Office building	44.07	Cum	599.76	26433.00
3	C.C.(1:3:6) using 40mm HG metal of approved quality from approved quarry incl. hoisting, compacting curing, finishing the exposed surface smooth, dewatering, shoring, shuttering if necessary at the time of laying concrete with cost, conveyance, royalty & taxes of all materials, cost of labour and T&p etc. all complete as per the direction of E.I.C.				
a	Godown	15.76	Cum	5961.53	93957.00
4	C.C.(1:4:8) using 40mm HG metal of approved quality from approved quarry incl. hoisting, compacting curing, finishing the exposed surface smooth, dewatering, shoring, shuttering if necessary at the time of laying concrete with cost, conveyance, royalty & taxes of all materials, cost of labour and T&p etc. all complete as per the direction of E.I.C.				
b	Office building	11.47	cum	5349.61	61375.00
5	C.C.(1:2:4) using 12mm size cbhg chips of approved quality from approved quarry incl. hoisting, compacting curing, finishing the exposed surface smooth, dewatering, shoring, shuttering if necessary at the time of laying concrete with cost, conveyance, royalty & taxes of all materials, cost of labour and T&p etc.				

CONTRACTOR

BLOCK DEVELOPMENT OFFICER.
HARABHANGA BLOCK

	all complete as per the direction of E.I.C.				
a	Godown	10.62	Cum	7570.11	80395.00
6	R.C.C. work of M - 20 grade with 20 mm and down grade HGCB chips incl. hoisting, laying concrete in layers not exc. 15cm thick, compacting by means of vibrator, curing, finishing the exposed surface smooth, dewatering, shoring, shuttering if necessary at the time of laying concrete with cost, conveyance, royalty & taxes of all materials, cost of labour and T&p etc. all complete as per the direction of E.I.C.				
a	Godown	15.07	Cum	5798.79	87366.00
b	Office buiding	21.90	Cum	5798.79	126985.00
7	Cutting, straightening, coiled or bent up T. S. rod for R.C.C. work incl. bending, binding & tying the grills and placing in proper position with cost, conveyance,taxes of binding wire 18 to 20 gauge and T.S. rod, cost of all labour & T&P etc complete as per the direction of E.I.C.				
a	Godown	15.07	Qntl	8666.79	130609.00
b	Office building	20.40	Qntl	8666.79	176759.00
8	Rigid and smooth centering and shuttering of RCC work including false work				
	i)Column base, Footings & Plinth band				
	a)Godown	42.79	Sqm	248.09	10616.00
	b)Office building	20.63	Sqm	248.09	5117.00
	ii)Column & Beams				
	a)Godown	37.82	Sqm	1196.88	45270.00
	b)Office building	77.98	Sqm	1196.88	93337.00
	iii)Lintel Band				
	a)Godown	26.23	Sqm	575.31	15092.00
	b)Office blg	12.38	Sqm	575.31	7119.00
	iv)Slab and chajja(office building)	61.52	Sqm	758.54	46664.00
9	Flyash brick masonry in C.M. (1:6) using brick of size 23cmx11cmx 8cm of crushing strength not less than 75kg/cm2 with dimentional tolerance plus minus 8% after immersing the bricks for six hours befour use incl. lowering, placing in position, watering and curing and cost,conveyance, royalties and taxes of all materials, cost of labour & T&P etc. complete as perthe direction of E.I.C.(For foundation & plinth). etc all complete.				

A	(For foundation & plinth)				
	a)Godown	20.96	Cum	5515.51	115591.00
	b)Office building	26.75	Cum	5515.51	147523.00
B	In superstructure				
	a)Godown	29.13	Cum	5548.51	161634.00
	b)Office building	27.64	Cum	5548.51	153349.00
C	Above 3 mt(Godown)	18.50	Cum	5867.75	108561.00
10	Supplying, fitting and fixing Of m.s shutter iron door as per approved design and drawing including all cost of materials and labour etc complete as per direction of Engineer in charge.				
	a)Godown	465.20	Kg	101.70	47311.00
	b)Office blg	533.52	Kg	101.70	54259.00
11	Supply ,Fitting & Fixing of Steel of Ventilator glazed composite with MS Grill outside iron frame with glass pair including supplying and fixing putty wire clips screw & naila & cost of material				
	a)Godown	3.72	sqm	3380.20	12561.00
12	Supplying Fabrication fitting fixing & erection of MS Tubular truss & purlin including all cost conveyance etc(7.01kg/Rm)	As per actual			124195.00
13	Manufacturing , supplyin (50mmx100mmx50mm) 5mm C channel purlin runner fender to plinth band including fabrication and fixing in position incl all cost etc comp..	As per actual			70,000.00
14	Prming one coat with approved primer on ms works ete comp..				
	a)Godown	21.54	sqm	77.36	1667.00
	b)Office building	10.80	sqm	77.36	835.00
15	Painting 2 coat with approved paint on new iron work the cost of all materials and fitings etc. complete.				
	a)Godown	21.54	sqm	189.01	4072.00
	b)Office building	10.80	sqm	189.01	2041.00
16	Labour for fitting Of GCI Sheet incl. cost of materials (Tata/Jindal make) with ridges	94.86	sqm	761.44	72231.00
17	16mm thick cement plaster (1:6),finished smooth to brick masonry work in inside surface after cleaning the surface incl.watering, curing etc. complete with cost, conveyance, royalties & taxes of all materials, labour and T&P etc complete as per the direction of E.I.C.				
	i)Superstructure upto 3mt height				
	a)Godown	170.10	sqm	267.05	45426.00
	b)Office building	125.31	sqm	267.05	33465.00
	ii)Superstructure above 3mt height				

	a)Godown	55.48	sqm	276.89	15362.00
18	12mm thick cement plaster (1:6) for brick masonry work in outside surface after racking out joints incl.watering, curing etc. complete with cost, conveyance, royalties & taxes of all materials, labour and T&P etc complete as per the direction of E.I.C.				
	i)Superstructure upto 3mt height				
	a)Godown	88.22	sqm	174.30	15377.00
	b)Office building	88.93	sqm	174.30	15500.00
	ii)Superstructure above 3mt height				
	a)Godown	64.64	sqm	177.97	11504.00
19	Fixing ceramic tiles in floor with neat cement slurry mixed with pigment to match the shades of the tiles incl. rubbing and polishing complete incl.cost of tile etc all complete.				
	a)Godown	6.70	sqm	924.23	6192.00
	b)Office building	3.75	sqm	924.23	3466.00
20	Fixing ceramic wall tiles in Dados with neat cement slurry mixed with pigment to match the shades of the tiles incl. rubbing and polishing complete incl.cost of tile etc all complete.				
	a)Godown	8.37	sqm	924.43	7737.00
	b)Office building	17.48	sqm	924.43	16154.00
21	Supply fitting fixing of Vertified tiles in floor of size 600mm x600mm over 2" thick bed of cement mortar including all cost etc complete as per the direction of E.I.C.				
	a)Office blg	35.85	sqm	1169.91	41936.00
22	Finishing walls with water profing distemper of approved shade on new work with 2 coats to give an even shade etc complete.				
	i) Upto 3mt height				
	a)Godown	170.10	sqm	90.64	15418.00
	b)Office building	170.69	sqm	90.64	15471.00
	Above 3 meter				
	a)Godown	55.48	sqm	93.36	5180.00
23	wall painting 2 coats with weather coat painting of approved shade on new work to give an even shade				
	i) Upto 3mt height				
	a)Godown	88.22	sqm	89.39	7886.00
	b)Office building	88.93	sqm	89.39	7949.00
	Above 3mtr				
	a)Godown	64.64	sqm	92.07	5951.00
24	Fixing glass strips of depth 0.05m in jointssd in floor including cosst of glass per mter and labour chrges etc complete				

	a)Godown	6.24	sqm	696.40	4346.00
25	Antitermite treatment in foundation trenches ,floring with approved chemicals including the cost of material and labour etc Complete				
	a)Godown	94.16	sqm	112.70	10612.00
26	Supplying ,fitting fixing of pvc door at toilet including all cost etc complete				
	a)Godown	1	No		4,500.00
27	Priming one coat with approved primer ...etc/compl. Plaster Surface				
	b)Office building	259.62	sqm	83.90	21782.00
		TOTAL CIVIL COST			245354.00

(27 items) only

(Rupees Twenty Four Lakhs Fifty Five Thousand Three Hundred Fifty Four) only.

Special condition: -All materials, labour, machineries, and equipments required to complete the work in all respect shall be arranged by the tenderer at his own cost. The employer will bear no responsibility in this aspect.

My / Our quoted rate is _____ % Excess over the Estimated cost put to Tender
 _____ % Less than the Estimated cost put to Tender
 _____ Equal to the corresponding estimate rate.

Signature of the Contractor.

Notes: 1. The Contractor should not write anything except quoting of percentage, excess/ less / equal to the estimated cost.

No. of corrections.....

No. of overwriting.....

No. of interpolations.....

No. of omission.....

Signature of Tenderer.
with date of submission of Tender.

Block Development Officer.
HARABHANGA Block.

CONTRACTOR

BLOCK DEVELOPMENT OFFICER.
HARABHANGA BLOCK

Official use only

7 Name of the work: - Construction of PACs office with 50MT godown ,Bamanda.

2.Approximate estimated cost put to tender :-Rs. 24,55,356 /-

8 Value of E.M.D as per tender call notice :- Rs. 24,553 /-

9 (a) E.M.D deposited by the tenderer in shape of :-

(b)Amount pledged/ un pledged :-

10 GSTIN :-

8. Stipulated period of completion :-

9. Cost of tender paper :- Rs.6,000/-

10. Date & time of opening of the tender paper :- Dt.12.08.2024, At 11.00 AM

11. Tender paper in -----/ sheets

12. No of items tendered :- 27 (Twenty Seven)

13. Total overwriting and correction :-

Sold to _____

_____class contractor

Vide M.R No _____ dated _____

**Block Development Officer
(Office Seal)**

BILL OF QUANTITY (Inc Labour CESS)					
SI. No. - 05. NAME OF THE PROJECT: - Construction of PACs office with 50MT godown ,Talagaon					
SI No	Items of work	Quantity	Unit	Rates in Rs	Amount in Rs
1	2	3	4	5	6
1	Earth work in hard soil with 50m. initial lead and 1.5m. Initial lift including rough dressing and breaking the clods to maximum 5cm. To 7cm. Laying the layers not exceeding 0.30m. In depth etc complete.				
a	Godown	36.78	Cum	276.89	10184.00
b	Office building	44.92	Cum	276.89	12437.00
2	Providing and filling clean dry sand of approved quality from approved quarry in foundation and plinth in 6" thick layer well watered and rammed incl. cost, conveyance, royalties and taxes of all materials etc.				
a	Godown	64.35	Cum	599.76	38595.00
b	Office building	44.07	Cum	599.76	26433.00
3	C.C.(1:3:6) using 40mm HG metal of approved quality from approved quarry incl. hoisting, compacting curing, finishing the exposed surface smooth, dewatering, shoring, shuttering if necessary at the time of laying concrete with cost, conveyance, royalty & taxes of all materials, cost of labour and T&p etc. all complete as per the direction of E.I.C.				
a	Godown	15.76	Cum	5961.53	93957.00
4	C.C.(1:4:8) using 40mm HG metal of approved quality from approved quarry incl. hoisting, compacting curing, finishing the exposed surface smooth, dewatering, shoring, shuttering if necessary at the time of laying concrete with cost, conveyance, royalty & taxes of all materials, cost of labour and T&p etc. all complete as per the direction of E.I.C.				
b	Office building	11.47	cum	5349.61	61375.00
5	C.C.(1:2:4) using 12mm size cbhg chips of approved quality from approved quarry incl. hoisting, compacting				

CONTRACTOR

BLOCK DEVELOPMENT OFFICER.
HARABHANGA BLOCK

	curing,finishing the exposed surface smooth, dewatering, shoring, shuttering if necessary at the time of laying concrete with cost, conveyance, royalty & taxes of all materials,cost of labour and T&p etc. all complete as per the direction of E.I.C.				
a	Godown	10.62	Cum	7570.11	80395.00
6	R.C.C. work of M - 20 grade with 20 mm and down grade HGCB chips incl. hoisting, laying concrete in layers not exc. 15cm thick, compacting by means of vibrator, curing,finishing the exposed surface smooth, dewatering, shoring, shuttering if necessary at the time of laying concrete with cost, conveyance, royalty & taxes of all materials, cost of labour and T&p etc. all complete as per the direction of E.I.C.				
a	Godown	15.07	Cum	5798.79	87366.00
b	Office buiding	21.90	Cum	5798.79	126985.00
7	Cutting, straightening, coiled or bent up T. S. rod for R.C.C. work incl. bending, binding & tying the grills and placing in proper position with cost, conveyance,taxes of binding wire 18 to 20 gauge and T.S. rod, cost of all labour & T&P etc complete as per the direction of E.I.C.				
a	Godown	15.07	Qntl	8666.79	130609.00
b	Office building	20.40	Qntl	8666.79	176759.00
8	Rigid and smooth centering and shuttering of RCC work including false work				
	i)Column base, Footings & Plinth band				
	a)Godown	42.79	Sqm	248.09	10616.00
	b)Office building	20.63	Sqm	248.09	5117.00
	ii)Column & Beams				
	a)Godown	37.82	Sqm	1196.88	45270.00
	b)Office building	77.98	Sqm	1196.88	93337.00
	iii)Lintel Band				
	a)Godown	26.23	Sqm	575.31	15092.00
	b)Office blg	12.38	Sqm	575.31	7119.00
	iv)Slab and chajja(office building)	61.52	Sqm	758.54	46664.00
9	Flyash brick masonry in C.M. (1:6) using brick of size 23cmx11cmx 8cm of crushing strength not less than 75kg/cm ² with dimentional tolerance plus minus 8% after immersing the bricks for six hours befour use incl. lowering, placing in position, watering and curing and				

	cost, conveyance, royalties and taxes of all materials, cost of labour & T&P etc. complete as per the direction of E.I.C.(For foundation & plinth). etc all complete.				
A	(For foundation & plinth)				
	a) Godown	20.96	Cum	5515.51	115591.00
	b) Office building	26.75	Cum	5515.51	147523.00
B	In superstructure				
	a) Godown	29.13	Cum	5548.51	161634.00
	b) Office building	27.64	Cum	5548.51	153349.00
C	Above 3 mt(Godown)	18.50	Cum	5867.75	108561.00
10	Supplying, fitting and fixing Of m.s shutter iron door as per approved design and drawing including all cost of materials and labour etc complete as per direction of Engineer in charge.				
	a) Godown	465.20	Kg	101.70	47311.00
	b) Office bldg	533.52	Kg	101.70	54259.00
11	Supply ,Fitting & Fixing of Steel of Ventilator glazed composite with MS Grill outside iron frame with glass pair including supplying and fixing putty wire clips screw & naila & cost of material				
	a) Godown	3.72	sqm	3380.20	12561.00
12	Supplying Fabrication fitting fixing & erection of MS Tubular truss & purlin including all cost conveyance etc(7.01kg/Rm)	As per actual			124195.00
13	Manufacturing , supplyin (50mmx100mmx50mm) 5mm C channel purlin runner fender to plinth band including fabrication and fixing in position incl all cost etc comp..	As per actual			70,000.00
14	Prming one coat with approved primer on ms works ete comp..				
	a) Godown	21.54	sqm	77.36	1667.00
	b) Office building	10.80	sqm	77.36	835.00
15	Painting 2 coat with approved paint on new iron work the cost of all materials and fittings etc. complete.				
	a) Godown	21.54	sqm	189.01	4072.00
	b) Office building	10.80	sqm	189.01	2041.00
16	Labour for fitting Of GCI Sheet incl. cost of materials (Tata/Jindal make) with ridges	94.86	sqm	761.44	72231.00
17	16mm thick cement plaster (1:6), finished smooth to brick masonry work in inside surface after cleaning the surface incl. watering, curing etc. complete with cost, conveyance, royalties & taxes of all				

	materials, labour and T&P etc complete as per the direction of E.I.C.				
	i)Superstructure upto 3mt height				
	a)Godown	170.10	sqm	267.05	45426.00
	b)Office building	125.31	sqm	267.05	33465.00
	ii)Superstructure above 3mt height				
	a)Godown	55.48	sqm	276.89	15362.00
18	12mm thick cement plaster (1:6) for brick masonry work in outside surface after racking out joints incl.watering, curing etc. complete with cost, conveyance, royalties & taxes of all materials, labour and T&P etc complete as per the direction of E.I.C.				
	i)Superstructure upto 3mt height				
	a)Godown	88.22	sqm	174.30	15377.00
	b)Office building	88.93	sqm	174.30	15500.00
	ii)Superstructure above 3mt height				
	a)Godown	64.64	sqm	177.97	11504.00
19	Fixing ceramic tiles in floor with neat cement slurry mixed with pigment to match the shades of the tiles incl. rubbing and polishing complete incl.cost of tile etc all complete.				
	a)Godown	6.70	sqm	924.23	6192.00
	b)Office building	3.75	sqm	924.23	3466.00
20	Fixing ceramic wall tiles in Dados with neat cement slurry mixed with pigment to match the shades of the tiles incl. rubbing and polishing complete incl.cost of tile etc all complete.				
	a)Godown	8.37	sqm	924.43	7737.00
	b)Office building	17.48	sqm	924.43	16154.00
21	Supply fitting fixing of Vertified tiles in floor of size 600mm x600mm over 2" thick bed of cement mortar including all cost etc complete as per the direction of E.I.C.				
	a)Office blg	35.85	sqm	1169.91	41936.00
22	Finishing walls with water profing distemper of approved shade on new work with 2 coats to give an even shade etc complete.				
	i) Upto 3mt height				
	a)Godown	170.10	sqm	90.64	15418.00
	b)Office building	170.69	sqm	90.64	15471.00
	Above 3 meter				
	a)Godown	55.48	sqm	93.36	5180.00
23	wall painting 2 coats with weather coat painting of approved shade on new work to give an even shade				
	i) Upto 3mt height				
	a)Godown	88.22	sqm	89.39	7886.00

	b)Office building	88.93	sqm	89.39	7949.00
	Above 3mtr				
	a)Godown	64.64	sqm	92.07	5951.00
24	Fixing glass strips of depth 0.05m in jointsd in floor including cosst of glass per mter and labour chrges etc complete				
	a)Godown	6.24	sqm	696.40	4346.00
25	Antitermite treatment in foundation trenches ,floring with approved chemicals including the cost of material and labour etc Complete				
	a)Godown	94.16	sqm	112.70	10612.00
26	Supplying ,fitting fixing of pvc door at toilet including all cost etc complete				
	a)Godown	1	No		4,500.00
27	Priming one coat with approved primer ...etc/compl. Plaster Surface				
	b)Office building	259.62	sqm	83.90	21782.00
		TOTAL CIVIL COST			2455354.00

(Twenty Seven items) only

(Rupees Twenty Four Lakhs Fifty Five Thousand Three Hundred Fifty Four) only.

Special condition: -All materials, labour, machineries, and equipments required to complete the work in all respect shall be arranged by the tenderer at his own cost. The employer will bear no responsibility in this aspect.

My / Our quoted rate is _____ % Excess over the Estimated cost put to Tender
 _____ % Less thanthe Estimated cost put to Tender
 _____ Equal to the corresponding estimate rate.

Signature of the Contractor.

Notes: 1. The Contractor should not write anything except quoting of percentage, excess/ less / equal to the estimated cost.

No. of corrections.....

No. of overwriting.....

No. of interpolations.....

No. of omission.....

Signature of Tenderer.
with date of submission of Tender.

Block Development Officer.
HARABHANGA Block.

CONTRACTOR

BLOCK DEVELOPMENT OFFICER.
HARABHANGA BLOCK

Official use only

- 11 Name of the work: - **Construction of PACs office with 50MT godown ,Talagaon.**
12. Approximate estimated cost put to tender :-Rs. 12,33,760 /-
- 13.Value of E.M.D as per tender call notice :- Rs. 12,337 /-
14. (a) E.M.D deposited by the tenderer in shape of :-
(b)Amount pledged/ un pledged :-
- 15.GSTIN :-
16. Stipulated period of completion :-
17. Cost of tender paper :- Rs.6,000/-
18. Date & time of opening of the tender paper :- Dt.12.08.2024, At 11.00 AM
19. Tender paper in -----/ sheets
20. No of items tendered :- 19 (Nineteen)
21. Total overwriting and correction :-

Sold to _____

_____class contractor

Vide M.R No _____ dated _____

**Block Development Officer
(Office Seal)**

BILL OF QUANTITY (Inc Labour CESS)					
SI. No. - 06. NAME OF THE PROJECT: - Construction of PACs office at Sarsara					
SI No	Items of work	Quantity	Unit	Rates in Rs	Amount in Rs
1	2	3	4	5	6
1	Earth work in hard soil or gravelly soil within 50m initial lead and 1.5m initial lift including rough dressing and breaking clods to maximum 5 m to 7cm & laying in layers not exceeding 0.3m. In depth and as per the direction of the Engineer-in-charge etc/complete.	44.92	1 Cum	276.89	12437.00
2	Filling foundation and plinth with sand well watered and rammed hard Etc/complete	44.07	1 Cum	599.76	26433.00
3	C.C.(1:4:8) using 40mm HG metal of approved quality from approved quarry incl. hoisting, compacting curing,finishing the exposed surface smooth, dewatering, shoring, shuttering if necessary at the time of laying concrete with cost, conveyance, royalty & taxes of all materials,cost of labour and T&p etc. all complete as per the direction of E.I.C.	11.47	1 Cum	5349.61	61375.00
4	Flyash brick masonry in C.M. (1:6) using brick of size 23cmx11cmx 8cm of crushing strength not less than 75kg/cm ² with dimensional tolerance plus minus 8% after immersing the bricks for six hours before use incl.lowering, placing in position, watering and curing and cost,conveyance, royalties and taxes of all materials, cost of labour & T&P etc. complete as per the direction of E.I.C.(For foundation & plinth). etc all complete.	26.75	1 Cum	5515.51	147523.00
5	RCC work of M20 grade with 20mm and down grade black hard crusher broken granite chips including hoisting and laying in position compacting to specified design section and curing for proper period including cost, conveyance, royalty, taxes of all materials & all labour charges T&P etc complete as per direction of Engineer-in-Charge	21.90	1 Cum	5798.79	126985.00
6	Rigidsmooth centering&shutteringfor RCCworks including false works &>falsework dismantling the same after casting complete with all cost of materials and labour				
a	Slab & Chajja	61.52	1 Sqm	758.54	46664.00
b	Lintel Bend	12.38	1 Sqm	575.31	7119.00
d	Plinth	20.63	1 Sqm	248.09	5117.00
e	Col & Roof Beam	77.98	1 Sqm	1196.88	93337.00
7	Supply Cutting,Bending,Binding of and Placing in Position of Steel reinforcement for RCC Work including Cost of Binding Wires as per Drawing etc Complete.	20.40	1 Qtl	8666.79	176759.00

CONTRACTOR

BLOCK DEVELOPMENT OFFICER.
HARABHANGA BLOCK

8	Flyash brick masonry in C.M. (1:6) using brick of size 23cmx11cmx 8cm of crushing strength not less than 75kg/cm ² with dimensional tolerance plus minus 8% after immersing the bricks for six hours before use incl.lowering, placing in position, watering and curing and cost,conveyance, royalties and taxes of all materials, cost of labour & T&P etc. complete as per the direction of E.I.C.(For Super structure). etc all complete.	27.64	1 Cum	5548.51	153349.00
9	16mm thick cement plaster (1:6),finished smooth to brick masonry work in inside surface after cleaning the surface incl.watering, curing etc. complete with cost, conveyance, royalties & taxes of all materials, labour and T&P etc complete as per the direction of E.I.C.	125.31	1 Sqm	267.05	33465.00
10	12mm thick cement plaster (1:6) for brick masonry work in outside surface after racking out joints incl.watering, curing etc. complete with cost, conveyance, royalties & taxes of all materials, labour and T&P etc complete as per the direction of E.I.C.	88.93	1 Sqm	174.30	15500.00
11	Supply fitting fixing of Vertified tiles in floor of size 600mm x600mm over 2" thick bed of cement mortar including all cost etc complete as per the direction of E.I.C.	35.85	1 Sqm	1169.91	41936.00
12	Priming one coat with approved primer ...etc/compl. Plaster Surface	259.62	sqm	83.90	21782.00
13	Wall painting 2 coats with distemper of approved shade on new work to give	170.69	sqm	90.64	15472.00
14	Priming one coat with approved primer..etc(for iron work)	10.80	sqm	77.36	836.00
15	Painting 2 coats with Enamel Paint on new MS works	10.80	sqm	189.01	2041.00
16	Fixing ceramic tiles in floor with neat cement slurry mixed with pigment to match the shades of the tiles incl. rubbing and polishing complete incl.cost of tile etc all complete.	3.75	sqm	924.23	3466.00
17	Fixing ceramic wall tiles in Dados with neat cement slurry mixed with pigment to match the shades of the tiles incl. rubbing and polishing complete incl.cost of tile etc all complete.	17.475	sqm	924.43	16154.00
18	Supplying, fitting and fixing Of m.s shutter iron door as per approved design and drawing including all cost of materials and labour etc complete as per direction of Engineer in charge.	533.52	kg	101.70	54259.00
19	Finishing walls with water proofing weather coat of approved shade on new works (two coats) to give an even shade including cost of paints ...etc/compl.	88.93	sqm	89.39	7950.00
Total					1069959.00

(Nineteen items) only

(Rupees Ten Lakhs Sixty Nine Thousand Nine Hundred Fifty Nine) only.

CONTRACTOR

BLOCK DEVELOPMENT OFFICER.
HARABHANGA BLOCK

Special condition: -All materials, labour, machineries, and equipments required to complete the work in all respect shall be arranged by the tenderer at his own cost. The employer will bear no responsibility in this aspect.

My / Our quoted rate is _____ % Excess over the Estimated cost put to Tender
_____ % Less than the Estimated cost put to Tender
_____ Equal to the corresponding estimate rate.

Signature of the Contractor.

Notes: 1. The Contractor should not write anything except quoting of percentage, excess/ less / equal to the estimated cost.

No. of corrections.....

No. of overwriting.....

No. of interpolations.....

No. of omission.....

Signature of Tenderer.
with date of submission of Tender.

Block Development Officer.
HARABHANGA Block.

Official use only

1.Name of the work: - Construction of PACs office at Sarsara.

2.Approximate estimated cost put to tender :-Rs. 10,69959 /-

3.Value of E.M.D as per tender call notice :- Rs. 10,699 /-

a. (a) E.M.D deposited by the tenderer in shape of :-

b. Amount pledged/ un pledged :-

5. GSTIN :-

6. Stipulated period of completion :-

7.Cost of tender paper :- Rs.6,000/-

8.Date & time of opening of the tender paper :- Dt.12.08.2024, At 11.00 AM

9.Tender paper in -----/ sheets

10.No of items tendered :- 19 (Nineteen)

11.Total overwriting and correction :-

Sold to _____

_____class contractor

Vide M.R No _____ dated _____

**Block Development Officer
(Office Seal)**

BILL OF QUANTITY (Inc Labour CESS)

SI. No. - 07. NAME OF THE PROJECT: - **Construction of PACs office at Harbhanga**

SI No	Items of work	Quantity	Unit	Rates in Rs	Amount in Rs
1	2	3	4	5	6
1	Earth work in hard soil or gravelly soil within 50m initial lead and 1.5m initial lift including rough dressing and breaking clods to maximum 5 m to 7cm & laying in layers not exceeding 0.3m. In depth and as per the direction of the Engineer-in-charge etc/complete.	44.92	1 Cum	276.89	12437.00
2	Filling foundation and plinth with sand well watered and rammed hard Etc/complete	44.07	1 Cum	599.76	26433.00
3	C.C.(1:4:8) using 40mm HG metal of approved quality from approved quarry incl. hoisting, compacting curing,finishing the exposed surface smooth, dewatering, shoring, shuttering if necessary at the time of laying concrete with cost, conveyance, royalty & taxes of all materials,cost of labour and T&p etc. all complete as per the direction of E.I.C.	11.47	1 Cum	5349.61	61375.00
4	Flyash brick masonry in C.M. (1:6) using brick of size 23cmx11cmx 8cm of crushing strength not less than 75kg/cm ² with dimensional tolerance plus minus 8% after immersing the bricks for six hours before use incl.lowering, placing in position, watering and curing and cost,conveyance, royalties and taxes of all materials, cost of labour & T&P etc. complete as per the direction of E.I.C.(For foundation & plinth). etc all complete.	26.75	1 Cum	5515.51	147523.00
5	RCC work of M20 grade with 20mm and down grade black hard crusher broken granite chips including hoisting and laying in position compacting to specified design section and curing for proper period including cost, conveyance, royalty, taxes of all materials & all labour charges T&P etc complete as per direction of Engineer-in-Charge	21.90	1 Cum	5798.79	126985.00
6	Rigid smooth centering&shutteringfor RCCworks including false works &falsework dismantling the same after casting complete with all cost of materials and labour				
a	Slab & Chajja	61.52	1 Sqm	758.54	46664.00
b	Lintel Bend	12.38	1 Sqm	575.31	7119.00
d	Plinth	20.63	1 Sqm	248.09	5117.00
e	Col & Roof Beam	77.98	1 Sqm	1196.88	93337.00
7	Supply Cutting,Bending,Binding of and Placing in Position of Steel reinforcement for RCC Work including Cost of Binding Wires as per Drawing etc Complete.	20.40	1 Qtl	8666.79	176759.00

CONTRACTOR

BLOCK DEVELOPMENT OFFICER.
HARABHANGA BLOCK

8	Flyash brick masonry in C.M. (1:6) using brick of size 23cmx11cmx 8cm of crushing strength not less than 75kg/cm ² with dimensional tolerance plus minus 8% after immersing the bricks for six hours before use incl.lowering, placing in position, watering and curing and cost,conveyance, royalties and taxes of all materials, cost of labour & T&P etc. complete as per the direction of E.I.C.(For Super structure). etc all complete.	27.64	1 Cum	5548.51	153349.00
9	16mm thick cement plaster (1:6),finished smooth to brick masonry work in inside surface after cleaning the surface incl.watering, curing etc. complete with cost, conveyance, royalties & taxes of all materials, labour and T&P etc complete as per the direction of E.I.C.	125.31	1 Sqm	267.05	33465.00
10	12mm thick cement plaster (1:6) for brick masonry work in outside surface after racking out joints incl.watering, curing etc. complete with cost, conveyance, royalties & taxes of all materials, labour and T&P etc complete as per the direction of E.I.C.	88.93	1 Sqm	174.30	15500.00
11	Supply fitting fixing of Verified tiles in floor of size 600mm x600mm over 2" thick bed of cement mortar including all cost etc complete as per the direction of E.I.C.	35.85	1 Sqm	1169.91	41936.00
12	Priming one coat with approved primer ...etc/compl. Plaster Surface	259.62	sqm	83.90	21782.00
13	Wall painting 2 coats with distemper of approved shade on new work to give	170.69	sqm	90.64	15472.00
14	Priming one coat with approved primer..etc(for iron work)	10.80	sqm	77.36	836.00
15	Painting 2 coats with Enamel Paint on new MS works	10.80	sqm	189.01	2041.00
16	Fixing ceramic tiles in floor with neat cement slurry mixed with pigment to match the shades of the tiles incl. rubbing and polishing complete incl.cost of tile etc all complete.	3.75	sqm	924.23	3466.00
17	Fixing ceramic wall tiles in Dados with neat cement slurry mixed with pigment to match the shades of the tiles incl. rubbing and polishing complete incl.cost of tile etc all complete.	17.475	sqm	924.43	16154.00
18	Supplying, fitting and fixing Of m.s shutter iron door as per approved design and drawing including all cost of materials and labour etc complete as per direction of Engineer in charge.	533.52	kg	101.70	54259.00
19	Finishing walls with water proofing weather coat of approved shade on new works (two coats) to give an even shade including cost of paints ...etc/compl.	88.93	sqm	89.39	7950.00
Total					1069959.00

(Nineteen items) only

(Rupees Ten Lakhs Sixty Nine Thousand Nine Hundred Fifty Nine) only.

CONTRACTOR

BLOCK DEVELOPMENT OFFICER.
HARABHANGA BLOCK

Special condition: -All materials, labour, machineries, and equipments required to complete the work in all respect shall be arranged by the tenderer at his own cost. The employer will bear no responsibility in this aspect.

My / Our quoted rate is _____ % Excess over the Estimated cost put to Tender
_____ % Less than the Estimated cost put to Tender
_____ Equal to the corresponding estimate rate.

Signature of the Contractor.

Notes: 1. The Contractor should not write anything except quoting of percentage, excess/ less / equal to the estimated cost.

No. of corrections.....

No. of overwriting.....

No. of interpolations.....

No. of omission.....

Signature of Tenderer.
with date of submission of Tender.

Block Development Officer.
HARABHANGA Block.

CONTRACTOR

BLOCK DEVELOPMENT OFFICER.
HARABHANGA BLOCK

Official use only

1.Name of the work: - Construction of PACs office at Harbhanga.

2.Approximate estimated cost put to tender :-Rs. 10,69959 /-

3.Value of E.M.D as per tender call notice :- Rs. 10,699 /-

c. (a) E.M.D deposited by the tenderer in shape of :-

d. Amount pledged/ un pledged :-

5. GSTIN :-

6. Stipulated period of completion :-

7.Cost of tender paper :- Rs.6,000/-

8.Date & time of opening of the tender paper :- Dt.12.08.2024, At 11.00 AM

9.Tender paper in -----/ sheets

10.No of items tendered :- 19 (Nineteen)

11.Total overwriting and correction :-

Sold to _____

_____class contractor

Vide M.R No _____ dated _____

**Block Development Officer
(Office Seal)**

BILL OF QUANTITY (Inc Labour CESS)					
SI. No. - 08. NAME OF THE PROJECT: - Construction of 100MT godown at Tileswar PACs					
SI No	Items of work	Quantity	Unit	Rates in Rs	Amount in Rs
1	2	3	4	5	6
1	Earth work in hard soil with in 50m. initial lead and 1.5m. Initial lift including rough dressing and breaking the clods to maximum 5cm. To 7cm. Laying the layers not exceeding 0.30m. In depth etc complete.	54.23	1 Cum	276.89	15016.00
2	Providing and filling clean dry sand of approved quality from approved quarry in foundation and plinth in 6" thick layer well watered and rammed incl. cost, conveyance, royalties and taxes of all materials etc.	123.93	1 Cum	599.76	74328.00
3	C.C.(1:3:6) using 40mm HG metal of approved quality from approved quarry incl. hoisting, compacting curing, finishing the exposed surface smooth, dewatering, shoring, shuttering if necessary at the time of laying concrete with cost, conveyance, royalty & taxes of all materials, cost of labour and T&p etc. all complete as per the direction of E.I.C.	26.79	1 Cum	5961.53	159697.00
4	C.C.(1:2:4) using 12mm size cbhg chips of approved quality from approved quarry incl. hoisting, compacting curing, finishing the exposed surface smooth, dewatering, shoring, shuttering if necessary at the time of laying concrete with cost, conveyance, royalty & taxes of all materials, cost of labour and T&p etc. all complete as per the direction of E.I.C.	16.44	1 Cum	7570.11	124453.00
5	R.C.C. work of M - 20 grade with 20 mm and down grade HGCB chips incl. hoisting, laying concrete in layers not exc. 15cm thick, compacting by means of vibrator, curing, finishing the exposed surface smooth, dewatering, shoring, shuttering if necessary at the time of laying concrete with cost, conveyance, royalty & taxes of all materials, cost of labour and T&p etc. all complete as per the direction of E.I.C.				
a	Column Bases	5.70	Cum	5798.79	33025.00
b	Plinth band	6.65	Cum	5798.79	38562.00
c	For Beam & Column	3.07	Cum	5798.79	17802.00
d	Lintel	6.71	Cum	5798.79	38886.00
6	Cutting, straightening, coiled or bent up T. S. rod for R.C.C. work incl. bending, binding & tying the grills and placing in proper position with cost, conveyance, taxes of binding wire 18 to 20 gauge and T.S. rod, cost of all labour & T&P etc complete as per the direction of E.I.C.	22.12	1 Qtl	8666.79	191709.00
7	Rigid and smooth centering and shuttering of RCC work including false work				
i	i) Column base, Footings & Plinth band	60.69	1 Sqm	248.09	15057.00
ii	ii) Column & Beams	48.63	1 Sqm	1196.88	58204.00

CONTRACTOR

BLOCK DEVELOPMENT OFFICER.
HARABHANGA BLOCK

iii	iii)Lintel Band	20.76	1 Sqm	575.31	11944.00
8	Flyash brick masonry in C.M. (1:6) using brick of size 23cmx11cmx 8cm of crushing strength not less than 75kg/cm ² with dimensional tolerance plus minus 8% after immersing the bricks for six hours before use incl. lowering, placing in position, watering and curing and cost, conveyance, royalties and taxes of all materials, cost of labour & T&P etc. complete as per the direction of E.I.C.(For foundation & plinth). etc all complete.				
A	(For foundation & plinth)	35.66	Cum	5515.51	196702.00
B	In superstructure 3mt	49.06	Cum	5548.51	272231.00
C	ABOVE 3mt	26.95	Cum	5867.75	158162.00
9	Supplying, fitting and fixing Of m.s shutter iron door as per approved design and drawing including all cost of materials and labour etc complete as per direction of Engineer in charge.	692.00	Kg	101.70	70376.00
10	Supply ,Fitting & Fixing of Steel of Ventilator glazed composite with MS Grill outside iron frame with glass pair including supplying and fixing putty wire clips screw & nail & cost of material	6.32	sqm	3380.20	21353.00
11	Supplying Fabrication fitting fixing & erection of MS Tubular truss & purlin including all cost conveyance etc(7.01kg/Rm)	As per actual			180509.00
12	Manufacturing , supplyin (50mmx100mmx50mm) 5mm C channel purlin runner fender to plinth band including fabrication and fixing in position incl all cost etc comp..	As per actual			90,000.00
13	Priming one coat with approved primer on ms works etc comp..	29.63	sqm	77.36	2292.00
14	Painting 2 coat with approved paint on new iron work the cost of all materials and fittings etc. complete.	29.63	sqm	189.01	5600.00
15	Labour for fitting Of GCI Sheet incl. cost of materials (Tata/Jindal make) with ridges	167.4	sqm	761.44	127466.00
16	supply fitting fixing of holding down bolts 600mmx20mm with base plate of 8 mm thickness holding down bolts of godown for truss etc complete.	13.2	kg	101.70	1342.00
17	16mm thick cement plaster (1:6), finished smooth to brick masonry work in inside surface after cleaning the surface incl. watering, curing etc. complete with cost, conveyance, royalties & taxes of all materials, labour and T&P etc complete as per the direction of E.I.C.	207.34	sqm	267.05	55372.00
A	above 3mt	149.62	sqm	276.89	41429.00
18	12mm thick cement plaster (1:6) for brick masonry work in outside surface after racking out joints incl. watering, curing etc. complete with cost, conveyance, royalties & taxes of all materials, labour and T&P etc complete as per the direction of E.I.C.	136.14	sqm	174.30	23729.00
A	above 3mt	110.97	sqm	177.97	19750.00

19	Fixing ceramic tiles in floor with neat cement slurry mixed with pigment to match the shades of the tiles incl. rubbing and polishing complete incl.cost of tile etc all complete.	7.81	sqm	924.23	7218.00
20	Fixing ceramic wall tiles in Dados with neat cement slurry mixed with pigment to match the shades of the tiles incl. rubbing and polishing complete incl.cost of tile etc all complete.	20.65	sqm	924.43	19090.00
21	Finishing walls with water proofing distemper of approved shade on new work with 2 coats to give an even shade etc complete.	207.34	sqm	90.64	18794.00
B	Above 3 meter	149.62	sqm	93.36	13969.00
22	wall painting 2 coats with weather coat painting of approved shade on new work to give an even shade	136.14	sqm	89.39	12169.00
B	Above 3 meter	110.97	sqm	92.07	10217.00
23	Fixing glass strips of depth 0.05m in joints in floor including cost of glass per meter and labour charges etc complete	6.98	sqm	696.40	4861.00
24	Antitermite treatment in foundation trenches ,filling with approved chemicals including the cost of material and labour etc Complete	94.16	sqm	112.70	10612.00
25	Supplying ,fitting fixing of pvc door at toilet including all cost etc complete	1	NO		4,500.00
TOTAL CIVIL COST					2146426.00

(Twenty Five items) only

(Rupees Twenty One Lakhs Fourty Six Thousand Four Hundred Twenty Six) only.

Special condition: -All materials, labour, machineries, and equipments required to complete the work in all respect shall be arranged by the tenderer at his own cost. The employer will bear no responsibility in this aspect.

My / Our quoted rate is _____ % Excess over the Estimated cost put to Tender
 _____ % Less than the Estimated cost put to Tender
 _____ Equal to the corresponding estimate rate.

Signature of the Contractor.

Notes: 1. The Contractor should not write anything except quoting of percentage, excess/ less / equal to the estimated cost.

No. of corrections.....

No. of overwriting.....

No. of interpolations.....

No. of omission.....

Signature of Tenderer.
with date of submission of Tender.

Block Development Officer.
HARABHANGA Block.

CONTRACTOR

BLOCK DEVELOPMENT OFFICER.
HARABHANGA BLOCK

Official use only

- 1.Name of the work: - Construction of 100MT godown at Tileswar PACs.
- 2.Approximate estimated cost put to tender :-Rs. 21,46,426 /-
- 3.Value of E.M.D as per tender call notice :- Rs. 21,464 /-
- 4.(a) E.M.D deposited by the tenderer in shape of :-
(b)Amount pledged/ un pledged :-
5. GSTIN :-
6. Stipulated period of completion :-
- 7.Cost of tender paper :- Rs.6,000/-
- 8.Date & time of opening of the tender paper :- Dt.12.08.2024, At 11.00 AM
- 9.Tender paper in -----/ sheets
- 10.No of items tendered :- 25 (Twenty Five)
- 11.Total overwriting and correction :-

Sold to _____

_____class contractor

Vide M.R No _____ dated _____

**Block Development Officer
(Office Seal)**

BILL OF QUANTITY (Inc Labour CESS)					
SI. No. - 09. NAME OF THE PROJECT: - Construction of 100MT godown at Banibhusanpur PACs					
SI No	Items of work	Quantity	Unit	Rates in Rs	Amount in Rs
1	2	3	4	5	6
1	Earth work in hard soil with in 50m. initial lead and 1.5m. Initial lift including rough dressing and breaking the clods to maximum 5cm. To 7cm. Laying the layers not exceeding 0.30m. In depth etc complete.	54.23	1 Cum	276.89	15016.00
2	Providing and filling clean dry sand of approved quality from approved quarry in foundation and plinth in 6" thick layer well watered and rammed incl. cost, conveyance, royalties and taxes of all materials etc.	123.93	1 Cum	599.76	74328.00
3	C.C.(1:3:6) using 40mm HG metal of approved quality from approved quarry incl. hoisting, compacting curing, finishing the exposed surface smooth, dewatering, shoring, shuttering if necessary at the time of laying concrete with cost, conveyance, royalty & taxes of all materials, cost of labour and T&p etc. all complete as per the direction of E.I.C.	26.79	1 Cum	5961.53	159697.00
4	C.C.(1:2:4) using 12mm size cbhg chips of approved quality from approved quarry incl. hoisting, compacting curing, finishing the exposed surface smooth, dewatering, shoring, shuttering if necessary at the time of laying concrete with cost, conveyance, royalty & taxes of all materials, cost of labour and T&p etc. all complete as per the direction of E.I.C.	16.44	1 Cum	7570.11	124453.00
5	R.C.C. work of M - 20 grade with 20 mm and down grade HGCB chips incl. hoisting, laying concrete in layers not exc. 15cm thick, compacting by means of vibrator, curing, finishing the exposed surface smooth, dewatering, shoring, shuttering if necessary at the time of laying concrete with cost, conveyance, royalty & taxes of all materials, cost of labour and T&p etc. all complete as per the direction of E.I.C.				
a	Column Bases	5.70	Cum	5798.79	33025.00
b	Plinth band	6.65	Cum	5798.79	38562.00
c	For Beam & Column	3.07	Cum	5798.79	17802.00
d	Lintel	6.71	Cum	5798.79	38886.00
6	Cutting, straightening, coiled or bent up T. S. rod for R.C.C. work incl. bending, binding & tying the grills and placing in proper position with cost, conveyance, taxes of binding wire 18 to 20 gauge and T.S. rod, cost of all labour & T&P etc complete as per the direction of E.I.C.	22.12	1 Qtl	8666.79	191709.00
7	Rigid and smooth centering and shuttering of RCC work including false work				
i	i) Column base, Footings & Plinth band	60.69	1 Sqm	248.09	15057.00
ii	ii) Column & Beams	48.63	1 Sqm	1196.88	58204.00

CONTRACTOR

BLOCK DEVELOPMENT OFFICER.
HARABHANGA BLOCK

iii	iii)Lintel Band	20.76	1 Sqm	575.31	11944.00
8	Flyash brick masonry in C.M. (1:6) using brick of size 23cmx11cmx 8cm of crushing strength not less than 75kg/cm ² with dimensional tolerance plus minus 8% after immersing the bricks for six hours before use incl. lowering, placing in position, watering and curing and cost, conveyance, royalties and taxes of all materials, cost of labour & T&P etc. complete as per the direction of E.I.C.(For foundation & plinth). etc all complete.				
A	(For foundation & plinth)	35.66	Cum	5515.51	196702.00
B	In superstructure 3mt	49.06	Cum	5548.51	272231.00
C	ABOVE 3mt	26.95	Cum	5867.75	158162.00
9	Supplying, fitting and fixing Of m.s shutter iron door as per approved design and drawing including all cost of materials and labour etc complete as per direction of Engineer in charge.	692.00	Kg	101.70	70376.00
10	Supply ,Fitting & Fixing of Steel of Ventilator glazed composite with MS Grill outside iron frame with glass pair including supplying and fixing putty wire clips screw & nail & cost of material	6.32	sqm	3380.20	21353.00
11	Supplying Fabrication fitting fixing & erection of MS Tubular truss & purlin including all cost conveyance etc(7.01kg/Rm)	As per actual			180509.00
12	Manufacturing , supplyin (50mmx100mmx50mm) 5mm C channel purlin runner fender to plinth band including fabrication and fixing in position incl all cost etc comp..	As per actual			90,000.00
13	Priming one coat with approved primer on ms works etc comp..	29.63	sqm	77.36	2292.00
14	Painting 2 coat with approved paint on new iron work the cost of all materials and fittings etc. complete.	29.63	sqm	189.01	5600.00
15	Labour for fitting Of GCI Sheet incl. cost of materials (Tata/Jindal make) with ridges	167.4	sqm	761.44	127466.00
16	supply fitting fixing of holding down bolts 600mmx20mm with base plate of 8 mm thickness holding down bolts of godown for truss etc complete.	13.2	kg	101.70	1342.00
17	16mm thick cement plaster (1:6), finished smooth to brick masonry work in inside surface after cleaning the surface incl. watering, curing etc. complete with cost, conveyance, royalties & taxes of all materials, labour and T&P etc complete as per the direction of E.I.C.	207.34	sqm	267.05	55372.00
A	above 3mt	149.62	sqm	276.89	41429.00
18	12mm thick cement plaster (1:6) for brick masonry work in outside surface after racking out joints incl. watering, curing etc. complete with cost, conveyance, royalties & taxes of all materials, labour and T&P etc complete as per the direction of E.I.C.	136.14	sqm	174.30	23729.00
A	above 3mt	110.97	sqm	177.97	19750.00

19	Fixing ceramic tiles in floor with neat cement slurry mixed with pigment to match the shades of the tiles incl. rubbing and polishing complete incl.cost of tile etc all complete.	7.81	sqm	924.23	7218.00
20	Fixing ceramic wall tiles in Dados with neat cement slurry mixed with pigment to match the shades of the tiles incl. rubbing and polishing complete incl.cost of tile etc all complete.	20.65	sqm	924.43	19090.00
21	Finishing walls with water proofing distemper of approved shade on new work with 2 coats to give an even shade etc complete.	207.34	sqm	90.64	18794.00
B	Above 3 meter	149.62	sqm	93.36	13969.00
22	wall painting 2 coats with weather coat painting of approved shade on new work to give an even shade	136.14	sqm	89.39	12169.00
B	Above 3 meter	110.97	sqm	92.07	10217.00
23	Fixing glass strips of depth 0.05m in joints in floor including cost of glass per meter and labour charges etc complete	6.98	sqm	696.40	4861.00
24	Antitermite treatment in foundation trenches ,filling with approved chemicals including the cost of material and labour etc Complete	94.16	sqm	112.70	10612.00
25	Supplying ,fitting fixing of pvc door at toilet including all cost etc complete	1	NO		4,500.00
TOTAL CIVIL COST					2146426.00

(Twenty Five items) only

(Rupees Twenty One Lakhs Fourty Six Thousand Four Hundred Twenty Six) only.

Special condition: -All materials, labour, machineries, and equipments required to complete the work in all respect shall be arranged by the tenderer at his own cost. The employer will bear no responsibility in this aspect.

My / Our quoted rate is _____ % Excess over the Estimated cost put to Tender
 _____ % Less than the Estimated cost put to Tender
 _____ Equal to the corresponding estimate rate.

Signature of the Contractor.

Notes: 1. The Contractor should not write anything except quoting of percentage, excess/ less / equal to the estimated cost.

No. of corrections.....

No. of overwriting.....

No. of interpolations.....

No. of omission.....

Signature of Tenderer.
with date of submission of Tender.

Block Development Officer.
HARABHANGA Block.

CONTRACTOR

BLOCK DEVELOPMENT OFFICER.
HARABHANGA BLOCK

Official use only

1.Name of the work: - Construction of 100MT godown at Banibhusanpur PACs 2.Approximate estimated cost put to tender :-Rs. 21,46,426 /-

3.Value of E.M.D as per tender call notice :- Rs. 21,464 /-

4.(a) E.M.D deposited by the tenderer in shape of :-

(b)Amount pledged/ un pledged :-

5. GSTIN :-

6. Stipulated period of completion :-

7.Cost of tender paper :- Rs.6,000/-

8.Date & time of opening of the tender paper :- Dt.12.08.2024, At 11.00 AM

9.Tender paper in -----/ sheets

10.No of items tendered :- 25 (Twenty Five)

11.Total overwriting and correction :-

Sold to _____

_____ class contractor

Vide M.R No _____ dated _____

**Block Development Officer
(Office Seal)**

BILL OF QUANTITY (Inc Labour CESS)					
SI. No. - 10. NAME OF THE PROJECT: - CONSTRUCTION OF STADIUM AT TILESHWAR,BOUDH					
Sl	Description	Units	Qty	Rate	Amount
(i)	CIVIL ESTIMATE FOR CONFERENCE HALL				
1	Earthwork excavation in all kinds of soil as per drawing and technical specification including dressing and levelling the bed, sides and bottom and removing the excavated earth and depositing the same away from the work site within initial lead of 50m and initial lift of 1.5m, including cost, conveyance of all materials, all labour, T&P articles required for the work, including shoring, shuttering, propping and dewatering if required etc. complete in all respect as per direction of the Engineer-in-Charge.	Cum	59.97	311.50	18,680.66
2	Back filling available excavated earth (excluding rock) in trenches, plinth, sides of foundations etc. in layers not exceeding 20 cm in depth, consolidating each deposited layer by ramming and watering, lead upto 50 m and lift upto 1.5m.	Cum	19.99	173.10	3,460.27
3	Carriage / disposal of excavated surplus earth from the worksite by mechanical means within a lead of 5Km including loading and unloading etc. complete. in all respect as per direction of Engineer-in-Charge.	Cum	39.98	278.80	11,146.42
4	Supplying and filling in foundation trenches and plinth with sand, well watered and rammed in layers not exceeding 23cm in depth with all lead and lift including cost, conveyance, loading, unloading, royalties and , materials, cost of all labour, sundries, T&P required for the work etc. complete in all respect as directed by the Engineer-in-Charge.	Cum	71.11	738.70	52,528.96
5	Providing and lying Plain Cement Concrete of proportion (1:3:6) in foundation and floors using 4cm (1 1/2") 0 mm & down grade black hard crusher broken granite stone metal, washed and screened sharp sand of approved quality from approved quarry including hoisting, lowering, laying the concrete, ramming, watering and curing etc. complete to required thickness including cost of all materials, conveyance, loading, unloading, cost of labours, T&P, hire & running charges of concrete mixer, etc. all complete as per the direction of the Engineer -in -charge.	Cum	10.55	6260.00	66,043.00

6	Providing and laying in position ready mixed M-25 grade concrete having compressive strength at 28 days test not less than 250 kg/sq.cm for reinforced cement concrete work, using cement content as per approved design mix, manufactured in fully automatic batching plant and transported to site of work in transit mixer for all leads, having continuous agitated mixer, manufactured as per mix design of specified grade for reinforced cement concrete work including pumping of R.M.C. from transit mixer to site of laying , including the cost of centering, shuttering finishing and excluding reinforcement including cost of admixtures in recommended proportions as per IS : 9103 to accelerate/ retard setting of concrete, and hoisting, lowering, laying and compacting concrete, watering and curing and finishing the exposed surfaces smooth with cost, conveyance, royalties, of all materials with all labour, Labour cess and T&P required for the work improve workability without impairing strength and durability as per direction of the Engineer - in - charge.				-
A	GROUND FLOOR				-
a	Foundation & bases of column	cum	9.27	7118.83	65,991.53
b	Plinth Beam	cum	3.79	7993.83	30,296.61
c	Columns	cum	7.40	16506.22	1,22,146.03
d	Roof Beam	cum	4.78	16506.22	78,899.73
e	Lintel	cum	0.61	14838.63	9,051.56
f	Chajja	sqm	4.86	1285.24	6,246.27
g	R.C.C. floor and roof slab	cum	9.29	14442.75	1,34,173.15
7	Cutting, straightening coiled or bent up M.S. rods, HYSD steel or Tor Steel welding or jointing if necessary, bending, binding, tying the grills as required for RCC works, and hoisting, lowering and placing in proper position according to approved designs and drawings including cost, conveyance, loading, unloading, M.S. rods, HYSD steel or Tor steel and binding wires of 18 to 20 gauge required for the work and cost of all labour, sundries, T&P and scaffolding complete in all respect as directed by the Engineer-in-Charge (payment will be made according to the actual weight of M.S. rod, HYSD steel or Tor steel consumed in the work and no separate payment will be made				-

CONTRACTOR

BLOCK DEVELOPMENT OFFICER.
HARABHANGA BLOCK

	towards weight of binding wires which is to be borne by the contractor at his own cost).				
A	GROUND FLOOR	Qntl	48.44	9614.30	4,65,716.69
8	Fly Ash brick masonry using fly ash bricks of size 25 cm. x 12 cm. x 8 cm. having crushing strength not less than 75 kg. Per Sqr. Cm. in cement mortar of mix (1:6) with ordinary portland cement (OPC) and screened & washed sand for mortar after immersing the bricks for 6 (Six) hours in water before use including splays cutting, circular moulding, corbelling, chamfering and similar such type of works, watering and curing etc. including cost, conveyance, loading, unloading, royalties of all materials, cost of all labour, scaffolding, sundries, T&P required for the works etc. complete in all respect as directed by the Engineer-in-charge.				-
A	Foundation & Plinth	Cum	8.47	5675.20	48,068.94
B	GROUND FLOOR	Cum	18.39	5708.60	1,04,981.15
C	FIRST FLOOR	Cum	1.19	6094.60	7,252.57
9	Fly Ash brick masonry using fly ash bricks of size 25 cm. x 12 cm. x 8 cm. having crushing strength not less than 75 kg. Per Sqr. Cm. in cement mortar of mix (1:4) with ordinary portland cement (OPC) and screened & washed sand for mortar after immersing the bricks for 6 (Six) hours in water before use in Superstructure including splays cutting, circular moulding, corbelling, chamfering and similar such type of works, watering and curing etc. including cost, conveyance, loading, unloading, royalties of all materials, cost of all labour, scaffolding, sundries, T&P required for the works etc. complete in all respect as directed by the Engineer-in-charge.				-
A	GROUND FLOOR	Cum	1.38	5937.30	8,193.47

CONTRACTOR

BLOCK DEVELOPMENT OFFICER.
HARABHANGA BLOCK

10	Providing 16 mm. thick cement plaster (1:6) finished smooth to inside brick walls after racking out the joints including watering and curing with cost, conveyance, loading, unloading, royalties of all materials, cost of all labour, T&P, sundries and scaffolding required for the work etc. with providing grooves as directed by the Engineer in charge. (INSIDE WALL)				-
A	GROUND FLOOR	Sqm	128.01	279.90	35,830.00
11	Providing 6mm thick cement plaster in cement mortar of (1:4) to RCC surfaces such as ceilings of roof slabs, stairs, landings, chajja, shelves, columns, beams and lofts etc. including roughening/chipping,scraping and cleaning and finishing the plastered surface smooth using wooden floats, bars, etc. only to proper plumbs and level,making grooves,beads and drip coarse to give required ornamental finish as per drawing including cost of all materials,conveyance, loading and unloading, royalties, cost of all labour, scaffolding,staging,watering before plastering and curing,sundries and T&P,etc. complete as per direction of the Engineer-in-charge.				-
A	GROUND FLOOR	sqm	63.68	217.10	13,824.93
12	12mm cement plaster to out side of brick surfaces with cement mortar of mix 1:6 (1 cement : 6 fine sand) including necessary scaffolding, curing etc. all complete at all floors and all heights.				-
A	GROUND FLOOR	sqm	124.96	193.80	24,217.25
B	FIRST FLOOR	sqm	9.41	198.60	1,868.83
13	Providing vitrified tile flooring using Matt/Glazed vitrified tiles Coloured/Printed having thickness of 8mm to 10mm conforming to IS 13756 of 600mm x 600mm Colour & Printed Series (homogeneous) of approved quality of Somany / Kajaria / Asian / Johnson or equivalent in all floors at all height on 20mm thick bed of cement mortar of mix (1:4) laid in proper slope and gradient with screened and washed sharp sand for mortar and grouted with epoxy grout with required quantities of pigments of approved marks to match the shades of the vitrified tile if required watering and curing for 21 days, including cost, conveyance, loading, unloading, royalties and taxes of all materials, cost of all labour, sundries, T&P required for the work, complete				-

	in all respect as per specification and direction of Engineer-in-charge.				
A	GROUND FLOOR	sqm	40.50	1134.30	45,939.15
14	Supplying , fitting and Fixing Matt/Glazed finish full body vitrified tile Coloured/Printed in dado /skirting of 10MM thick, size 600mm x 600mm with water absorption less than 0.3 % of somany / Kajaria of approved make having base price of the tile Rs. 90 / sqft confirming to I.S.15622 laid on 12mm thick cement mortar (1:3) (1 cement : 3 coarse sand) and filling joints with white cement of approved quality including cost of all materials, labour, T&P etc. required for the work all complete as per direction of Architect /Engineer-in-charge.				-
A	GROUND FLOOR	sqm	5.40	1336.30	7,216.02
15	Providing Granite stone prepolished 20mm thick of area above 0.40 Sqm in flooring of approved quality, colour and size in floors, treads on steps and landings in all floors at all height on 20mm thick bed of cement mortar of mix (1:4) laid in proper slope and gradient with screened and washed sharp sand for mortar and grouted with neat white cement slurry jointing the tile with neat white cement slurry mixed with required quantities of pigments of approved marks to match the shades of the granite tile if required watering and curing for 21 days, including cost, conveyance, loading, unloading, royalties of all materials, cost of all labour, T&P required for the work etc. complete in all respect as per specification and direction of Engineer-in-charge.				-
A	GROUND FLOOR	sqm	18.98	2815.90	53,445.78
16					-
A	GROUND FLOOR	sqm	2.76	2070.70	5,715.13

CONTRACTOR

BLOCK DEVELOPMENT OFFICER.
HARABHANGA BLOCK

17	MS Doors & Windows				-
A	GROUND FLOOR	sqm	379.25	90.00	34,132.50
18					-
A	GROUND FLOOR	sqm	311.25	83.80	26,082.75
B	FIRST FLOOR	sqm	9.41	85.80	807.38
19					-
A	GROUND FLOOR	sqm	124.96	99.80	12,471.01
B	FIRST FLOOR	sqm	9.41	103.40	972.99
20	Providing 2.5 cm thick grading concrete(1:2:2) on roof slab using 6mm size hard granite chips including hoisting, lowering, laying, concrete with watering, curing in all floors with cost, conveyances, royalty of all materials, all labour, labour cess, T&P etc. complete as per direction of the Engineer in charge.				-
A	FIRST FLOOR	Sqm	84.48	438.10	37,010.69
	Total A =				14,95,400.73
(ii)	CIVIL ESTIMATE FOR GATE COMPLEX				
21	Earth work in excavation of foundation in all kinds of soil within 50m initial lead and 1.50m initial lift including rough dressing breaking clods maximum 5cm to 7cm & laying in layers not exceeding 0.3m depth for the work complete including shoring, shuttering & dewatering (if required) with cost of all Labour, Labour cess ,Hire & Running charges of the water pumps, Sundries, T & P required for the work complete as directed by the Engineer- in-charge.	Cum	22.89	311.50	7,130.24
22	Back filling available excavated earth (excluding rock) in trenches, plinth, sides of foundations etc. in layers not exceeding 20 cm in depth, consolidating each deposited layer by ramming and watering, lead upto 50 m and lift upto 1.5m.with all leads & lifts including cost of all labour,T&P completed as directed by the Engineer-In-charge.	Cum	7.63	173.10	1,320.75
23	Carriage / disposal of excavated surplus earth from the worksite by mechanical means within a lead of 5Km including loading and unloading etc. complete. in all respect as per direction of Engineer-in-Charge.				-

a	Upto 5 KM	Cum	15.26	278.80	4,254.49
24	Supplying and filling in foundation trenches and plinth, ditches with sand well watered and rammed in layers not exceeding 23 cm. in depth with all lead and lift including cost, conveyance, loading, unloading, royalties and taxes of all materials, cost of all labour, labour cess, sundries, T&P required for the work etc. complete in all respect as per direction by the Engineer in charge.	Cum	18.87	738.70	13,939.27
25	Providing & laying Plain Cement concrete (PCC) of proportion (1:3:6) in foundation and floors using 4cm (1½”) size clean hard black crusher broken granite stone metal of approved quality and from approved quarry including hoisting, lowering and laying concrete in layers not exceeding 15 cm. (6”) thick to the required level ramming, watering, curing etc. complete including cost, conveyance, royalties and ,es of all materials with all labour, cess and T&P required for the work etc. complete in all respect.	Cum	2.00	6260.00	12,520.00
26	R.C.C. work of Grade- M 25 in following works using 20mm size & down graded hard black crusher broken granite stone chips of approved quality from approved quarry in specified proportion including centering & shuttering, hoisting, lowering, laying and compacting concrete, watering and curing and finishing the exposed surfaces smooth with cost, conveyance, royalties of all materials with all labour and T&P required for the work etc. complete in all respect as per the direction of engineer incharge but excluding the cost and conveyance of HYSD rods or Tor steel and binding wire of 18 to 20 gauge and labour charges for straightening, cutting, bending, binding and tying the grills and placing in proper position.				-
A	GROUND FLOOR				-
a	Foundation & bases of column	Cum	2.78	7118.83	19,790.34
b	Peripheral beam	Cum	0.38	7993.83	3,037.65
c	Columns	Cum	3.35	16506.22	55,295.84
d	Roof Beam	Cum	0.49	16506.22	8,088.05
g	R.C.C. floor and roof slabs, landings, balconies, projecting sun shades and chajjas upt 4.3m height	Cum	0.30	14442.75	4,332.83

8	Supplying Cutting, straightening coiled or bent up M.S. Rod or tor steel of primary steel producers such as SAIL / TATA / RINL / JINDAL STEEL / SHYAM STEEL (grade Fe-500D) etc. including bending, binding, welding and jointing if necessary and tying the grills and placing in position as required for R.C.C. Work and for providing fan hooks as required, hoisting, lowering, laying including cost, conveyances of M.S. Rod or tor steel and binding wires of 18 to 20 gauge and labour required for the work for bending, binding and tying the grills in all floors with labour cess etc. (payment will be made on standard weight of B.I.S. for M.S. Rods or tor steel only) etc. complete as per specification & direction of Engineer-in-charge.				-
A	SUPERSTRUCTURE	Qntl	15.43	9614.30	1,48,348.65
	Double stage centering and shuttering for roof slabs, Balconies and projections above 3.60m and upto 7.20m heights				-
A	SUPERSTRUCTURE	Sqm	4.86	1608.60	7,817.80
27	Providing Brick work with Fly ash bricks 25cm x 12cm x 8cm size having crushing strength not less than 75 kg/cm ² with dimensional tolerance +/- 2 percent in cement mortar (1 cement: 6 sand), with all necessary projections, splays cutting, circular moulding, corbelling, chamfering, watering and curing etc. including cost, conveyance, stacking, loading, unloading, royalties of all materials, cost of all labour, scaffolding, sundries and T&P required for the works complete in all respect excluding GST as directed by the Engineer-in-charge.				-
A	Foundation & Plinth	Sqm	0.63	5675.20	3,575.38
B	SUPERSTRUCTURE	Sqm	0.23	5708.60	1,312.98
28	Providing 6mm thick plaster in C.M. (1:4) over ceiling, chajja, loft, staircase, column, beams and walls after removing the false if necessary and close deep chipping including rounding of the corners, recess and roughening concrete surface where necessary, watering and curing, finished smooth over R.C.C. surface, including cost, conveyance, royalty, cost of all materials, cost of all labour, T&P etc. complete as per direction of the Engineer-in-charge.				-
A	SUPERSTRUCTURE	Sqm	32.14	217.10	6,977.59

29	Providing 12 mm. thick cement plaster in all floors at all height with cement mortar of mix (1:6) with portland slag cement (PSC) finished smooth to inside rough surface of brick masonry walls after racking out joints including watering and curing rounding of corners etc. complete with cost, conveyance, loading and unloading, royalties and ,es of all materials and cost of all labour, T&P, sundries and scaffolding required for the work etc. with providing grooves as directed by the Engineer in charge.(OUTSIDE)				-
A	SUPERSTRUCTURE	Sqm	4.20	193.80	813.96
30	Supplying, fitting and fixing of M.S grills, Grill window (as per I.S. specification and as per approved drawings) in proper position in all floors and at all height including making holes to brick walls/ R.C.C structure/wood work etc. and making good to the damaged walls/ structures with cement concrete (1:2:4) with black hard crusher broken granite stone chips of 12mm to 20mm size (20mm size not to exceeds 25%) including watering and curing etc. complete in all respect as directed by the Engineer in charge (W.I. / M.S. windows grills, grill gates, collapsible gates with top and bottom rails, steel windows, steel doors, steel frames for doors and windows, staircase and parapet railings square bar along with required nos. of nails and screws and other required materials of approved quality and approved size shall be supplied by the contractor at his own cost.)				-
A	SUPERSTRUCTURE	Kg	806.40	73.84	59,544.58
31	Providing and painting two coats with synthetic enamel paint over a coat of primer to iron work of approved quality and approved shade confirmming to ISI on steel work to give an even shade in all floors at all height over a coat of primer of approved quality and shade including sand papering and making the surface smooth with cost, conveyance, loading and unloading, of all materials, cost of all labour, sundries, T&P, scaffolding etc. required for the work and complete in all respect as directed by Engineer-in-charge.				-
A	GROUND FLOOR	Sqm	10.08	191.80	1,933.34
32					-
A	SUPERSTRUCTURE	Sqm	36.34	83.80	3,045.29

CONTRACTOR

BLOCK DEVELOPMENT OFFICER.
HARABHANGA BLOCK

33					-
A	SUPERSTRUCTURE	Sqm	36.34	99.80	3,626.73
	Total B =				3,66,705.75
34	(C) Internal & External plumbing work (6% civil cost)				89,724.00
35	(D) Internal Electrical work (6% civil cost)				89,724.00
	Total Cost (A+B+C+D)				20,41,555.00

(Thirty five items) only

(Rupees Twenty One Lakhs Fourty Six Thousand Four Hundred Twenty Six) only.

Special condition: -All materials, labour, machineries, and equipments required to complete the work in all respect shall be arranged by the tenderer at his own cost. The employer will bear no responsibility in this aspect.

My / Our quoted rate is _____ % Excess over the Estimated cost put to Tender
 _____ % Less than the Estimated cost put to Tender
 _____ Equal to the corresponding estimate rate.

Signature of the Contractor.

Notes: 1. The Contractor should not write anything except quoting of percentage, excess/ less / equal to the estimated cost.

No. of corrections.....

No. of overwriting.....

No. of interpolations.....

No. of omission.....

Signature of Tenderer.
with date of submission of Tender.

Block Development Officer.
HARABHANGA Block.

CONTRACTOR

BLOCK DEVELOPMENT OFFICER.
HARABHANGA BLOCK

Official use only

- 1.Name of the work: - CONSTRUCTION OF STADIUM AT TILSHWAR,BOUDH
2.Approximate estimated cost put to tender :-Rs. 20,41,555 /-
3.Value of E.M.D as per tender call notice :- Rs. 20,415 /-
4.(a) E.M.D deposited by the tenderer in shape of :-
(b)Amount pledged/ un pledged :-
5. GSTIN :-
6. Stipulated period of completion :-
7.Cost of tender paper :- Rs.6,000/-
8.Date & time of opening of the tender paper :- Dt.22.06.2026, At 11.00 AM
9.Tender paper in -----/ sheets
10.No of items tendered :- 35 (Thirty Five)
11.Total overwriting and correction :-

Sold to _____

_____class contractor

Vide M.R No _____ dated _____

**Block Development Officer
(Office Seal)**

BILL OF QUANTITY (Inc Labour CESS)					
SI. No. - 11. NAME OF THE PROJECT: - CONSTRUCTION OF DINNING HALL OF GIRLS HOSTEL MADHAPUR ASHARAM SCHOOL					
SI	Description of Items	Units	Qty	Rate	Amount
(i)	CIVIL ESTIMATE FOR DINNING HALL				
1	Earthwork excavation in all kinds of soil as per drawing and technical specification including dressing and levelling the bed, sides and bottom and removing the excavated earth and depositing the same away from the work site within initial lead of 50m and initial lift of 1.5m, including cost, conveyance of all materials, all labour, T&P articles required for the work, including shoring, shuttering, propping and dewatering if required etc. complete in all respect as per direction of the Engineer-in-Charge.	Cum	53.5	311.50	16,665.25
2	Back filling available excavated earth (excluding rock) in trenches, plinth, sides of foundations etc. in layers not exceeding 20 cm in depth, consolidating each deposited layer by ramming and watering, lead upto 50 m and lift upto 1.5m.	Cum	17.83	173.10	3,086.37
3	Supplying and filling in foundation trenches and plinth with sand, well watered and rammed in layers not exceeding 23cm in depth with all lead and lift including cost, conveyance, loading, unloading, royalties and , materials, cost of all labour, sundries, T&P required for the work etc. complete in all respect as directed by the Engineer-in-Charge.	Cum	70.7	870.20	61,523.14
4	Providing and lying Plain Cement Concrete of proportion (1:4:8) in foundation and floors using 4cm (1 1/2") 0 mm & down grade black hard crusher broken granite stone metal, washed and screened sharp sand of approved quality from approved quarry including hoisting, lowering, laying the concrete, ramming, watering and curing etc. complete to required thickness including cost of all materials, conveyance, loading, unloading, cost of labours, T&P, hire & running charges of concrete mixer, etc. all complete as per the direction of the Engineer -in -charge.	Cum	13.5	5928.00	80,028.00

CONTRACTOR

BLOCK DEVELOPMENT OFFICER.
HARABHANGA BLOCK

5	Providing and laying in position ready mixed M-20 grade concrete having compressive strength at 28 days test not less than 250 kg/ sq.cm for reinforced cement concrete work, using cement content as per approved design mix, manufactured in fully automatic batching plant and transported to site of work in transit mixer for all leads, having continuous agitated mixer, manufactured as per mix design of specified grade for reinforced cement concrete work including pumping of R.M.C. from transit mixer to site of laying , including the cost of centering, shuttering finishing and excluding reinforcement including cost of admixtures in recommended proportions as per IS : 9103 to accelerate/ retard setting of concrete, and hoisting, lowering, laying and compacting concrete, watering and curing and finishing the exposed surfaces smooth with cost, conveyance, royalties, of all materials with all labour, Labour cess and T&P required for the work improve workability without impairing strength and durability as per direction of the Engineer - in - charge.				-
A	GROUND FLOOR				-
a	Foundation & bases of column	cum	6.91	6789.79	46,917.42
b	Plinth Beam	cum	4.09	7664.79	31,348.97
c	Columns	cum	8.72	16177.18	1,41,065.01
d	Roof Beam	cum	6.71	16177.18	1,08,548.88
e	Lintel	cum	1.12	14509.59	16,250.74
f	Chajja	sqm	11.37	1263.85	14,369.97
g	R.C.C. floor and roof slab	cum	16.07	14114.00	2,26,811.98

6	Cutting, straightening coiled or bent up M.S. rods, HYSD steel or Tor Steel welding or jointing if necessary, bending, binding, tying the grills as required for RCC works, and hoisting, lowering and placing in proper position according to approved designs and drawings including cost, conveyance, loading, unloading, M.S. rods, HYSD steel or Tor steel and binding wires of 18 to 20 gauge required for the work and cost of all labour, sundries, T&P and scaffolding complete in all respect as directed by the Engineer-in-Charge (payment will be made according to the actual weight of M.S. rod, HYSD steel or Tor steel consumed in the work and no separate payment will be made towards weight of binding wires which is to be borne by the contractor at his own cost).				-
A	GROUND FLOOR	Qntl	46.83	9614.30	4,50,237.67
7	Fly Ash brick masonry using fly ash bricks of size 25 cm. x 12 cm. x 8 cm. having crushing strength not less than 75 kg. Per Sqr. Cm. in cement mortar of mix (1:6) with ordinary portland cement (OPC) and screened & washed sand for mortar after immersing the bricks for 6 (Six) hours in water before use including splays cutting, circular moulding, corbelling, chamfering and similar such type of works, watering and curing etc. including cost, conveyance, loading, unloading, royalties of all materials, cost of all labour, scaffolding, sundries, T&P required for the works etc. complete in all respect as directed by the Engineer-in-charge.				-
A	Foundation & Plinth	Cum	7.22	5712.10	41,241.36
B	GROUND FLOOR	Cum	20.09	5745.40	1,15,425.09
C	FIRST FLOOR	Cum	1.12	6131.40	6,867.17
8	Fly Ash brick masonry using fly ash bricks of size 25 cm. x 12 cm. x 8 cm. having crushing strength not less than 75 kg. Per Sqr. Cm. in cement mortar of mix (1:4) with ordinary portland cement (OPC) and screened & washed sand for mortar after immersing the bricks for 6 (Six) hours in water before use in Superstructure including splays cutting, circular moulding, corbelling, chamfering and similar such type of works, watering and curing etc. including cost, conveyance, loading, unloading, royalties of all materials, cost of all labour, scaffolding, sundries, T&P required for the works etc. complete in all respect as directed by the Engineer-in-charge.				-
A	GROUND FLOOR	Cum	3.92	5974.20	23,418.86

CONTRACTOR

BLOCK DEVELOPMENT OFFICER.
HARABHANGA BLOCK

9	Providing 16 mm. thick cement plaster (1:6) finished smooth to inside brick walls after racking out the joints including watering and curing with cost, conveyance, loading, unloading, royalties of all materials, cost of all labour, T&P, sundries and scaffolding required for the work etc. with providing grooves as directed by the Engineer in charge. (INSIDE WALL)				-
A	GROUND FLOOR	Sqm	181.36	282.20	51,179.79
10	12mm cement plaster to out side of brick surfaces with cement mortar of mix 1:6 (1 cement : 6 fine sand) including necessary scaffolding, curing etc. all complete at all floors and all heights.				-
A	GROUND FLOOR	sqm	131.8	195.70	25,793.26
B	FIRST FLOOR	sqm	8.93	200.50	1,790.47
11	Providing vitrified tile flooring using Matt/Glazed vitrified tiles Coloured/Printed having thickness of 8mm to 10mm conforming to IS 13756 of 600mm x 600mm Colour & Printed Series (homogeneous) of approved quality of Somany / Kajaria / Asian / Johnson or equivalent in all floors at all height on 20mm thick bed of cement mortar of mix (1:4) laid in proper slope and gradient with screened and washed sharp sand for mortar and grouted with epoxy grout with required quantities of pigments of approved marks to match the shades of the vitrified tile if required watering and curing for 21 days, including cost, conveyance, loading, unloading, royalties and taxes of all materials, cost of all labour, sundries, T&P required for the work, complete in all respect as per specification and direction of Engineer-in-charge.				-
A	GROUND FLOOR	sqm	115.86	1137.10	1,31,744.41
12	Supplying , fitting and Fixing Matt/Glazed finish full body vitrified tile Coloured/Printed in dado /skirting of 10MM thick, size 600mm x 600mm with water absorption less than 0.3 % of somany / Kajaria of approved make having base price of the tile Rs. 90 / sqft confirming to I.S.15622 laid on 12mm thick cement mortar (1:3) (1 cement : 3 coarse sand) and filling joints with white cement of approved quality including cost of all materials, labour, T&P etc. required for the work all complete as per direction of Architect /Engineer-in-charge.				-
A	GROUND FLOOR	sqm	11.39	1338.20	15,242.10
13	MS Doors & Windows	Kg	813.5	90.00	73,215.00

14					-
A	GROUND FLOOR	sqm	301.77	83.80	25,288.33
B	FIRST FLOOR	sqm	8.93	85.80	766.19
15					-
A	GROUND FLOOR	sqm	131.8	99.80	13,153.64
B	FIRST FLOOR	sqm	8.93	103.40	923.36
					-
	Total A =				17,22,902
16	(B) Internal & External plumbing work				50,000.00
17	(C) Internal Electrical work				50,000.00
	Total Cost (A+B+C)				18,22,902

(Seventeen items) only

(Rupees Eighteen Lakhs Twenty two thousand nine hundred two) only.

Special condition: -All materials, labour, machineries, and equipments required to complete the work in all respect shall be arranged by the tenderer at his own cost. The employer will bear no responsibility in this aspect.

My / Our quoted rate is _____ % Excess over the Estimated cost put to Tender
 _____ % Less than the Estimated cost put to Tender
 _____ Equal to the corresponding estimate rate.

Signature of the Contractor.

Notes: 1. The Contractor should not write anything except quoting of percentage, excess/ less / equal to the estimated cost.

No. of corrections.....

No. of overwriting.....

No. of interpolations.....

No. of omission.....

Signature of Tenderer.
with date of submission of Tender.

Block Development Officer.
HARABHANGA Block.

CONTRACTOR

BLOCK DEVELOPMENT OFFICER.
HARABHANGA BLOCK

Official use only

- 1.Name of the work: - CONSTRUCTION OF DINNING HALL OF GIRLS HOSTEL
MADHAPUR ASHARAM SCHOOL
- 2.Approximate estimated cost put to tender :-Rs. 18,22,902 /-
- 3.Value of E.M.D as per tender call notice :- Rs. 18,229 /-
- 4.(a) E.M.D deposited by the tenderer in shape of :-
(b)Amount pledged/ un pledged :-
5. GSTIN :-
6. Stipulated period of completion :-
- 7.Cost of tender paper :- Rs.6,000/-
- 8.Date & time of opening of the tender paper :- Dt.22.06.2026, At 11.00 AM
- 9.Tender paper in -----/ sheets
- 10.No of items tendered :- 17 (Seventeen)
- 11.Total overwriting and correction :-

Sold to _____

_____ class contractor

Vide M.R No _____ dated _____

**Block Development Officer
(Office Seal)**

BILL OF QUANTITY (Inc Labour CESS)					
Sl. No. - 12. NAME OF THE PROJECT: - CONSTRUCTION OF DINNING HALL AT ST. GIRLS HOSTEL,CHHATRANG					
Sl	Description of Items	Units	Qty	Rate	Amount
(i)	CIVIL ESTIMATE FOR DINNING HALL				
1	Earthwork excavation in all kinds of soil as per drawing and technical specification including dressing and levelling the bed, sides and bottom and removing the excavated earth and depositing the same away from the work site within initial lead of 50m and initial lift of 1.5m, including cost, conveyance of all materials, all labour, T&P articles required for the work, including shoring, shuttering, propping and dewatering if required etc. complete in all respect as per direction of the Engineer-in-Charge.	Cum	53.5	311.50	16,665.25
2	Back filling available excavated earth (excluding rock) in trenches, plinth, sides of foundations etc. in layers not exceeding 20 cm in depth, consolidating each deposited layer by ramming and watering, lead upto 50 m and lift upto 1.5m.	Cum	17.83	173.10	3,086.37
3	Supplying and filling in foundation trenches and plinth with sand, well watered and rammed in layers not exceeding 23cm in depth with all lead and lift including cost, conveyance, loading, unloading, royalties and , materials, cost of all labour, sundries, T&P required for the work etc. complete in all respect as directed by the Engineer-in-Charge.	Cum	70.7	738.70	52,226.09
4	Providing and lying Plain Cement Concrete of proportion (1:4:8) in foundation and floors using 4cm (1 1/2") 0 mm & down grade black hard crusher broken granite stone metal, washed and screened sharp sand of approved quality from approved quarry including hoisting, lowering, laying the concrete, ramming, watering and curing etc. complete to required thickness including cost of all materials, conveyance, loading, unloading, cost of labours, T&P, hire & running charges of concrete mixer, etc. all complete as per the direction of the Engineer -in -charge.	Cum	13.5	5738.60	77,471.10

5	Providing and laying in position ready mixed M-20 grade concrete having compressive strength at 28 days test not less than 250 kg/ sq.cm for reinforced cement concrete work, using cement content as per approved design mix, manufactured in fully automatic batching plant and transported to site of work in transit mixer for all leads, having continuous agitated mixer, manufactured as per mix design of specified grade for reinforced cement concrete work including pumping of R.M.C. from transit mixer to site of laying , including the cost of centering, shuttering finishing and excluding reinforcement including cost of admixtures in recommended proportions as per IS : 9103 to accelerate/ retard setting of concrete, and hoisting, lowering, laying and compacting concrete, watering and curing and finishing the exposed surfaces smooth with cost, conveyance, royalties, of all materials with all labour, Labour cess and T&P required for the work improve workability without impairing strength and durability as per direction of the Engineer - in - charge.				-
A	GROUND FLOOR				-
a	Foundation & bases of column	cum	6.91	6612.26	45,690.70
b	Plinth Beam	cum	4.09	7487.26	30,622.89
c	Columns	cum	8.72	15999.65	1,39,516.95
d	Roof Beam	cum	6.71	15999.65	1,07,357.65
e	Lintel	cum	1.12	14332.06	16,051.91
f	Chajja	sqm	11.37	1252.31	14,238.76
g	R.C.C. floor and roof slab	cum	16.07	13936.00	2,23,951.52
6	Cutting, straightening coiled or bent up M.S. rods, HYSD steel or Tor Steel welding or jointing if necessary, bending, binding, tying the grills as required for RCC works, and hoisting, lowering and placing in proper position according to approved designs and drawings including cost, conveyance, loading, unloading, M.S. rods, HYSD steel or Tor steel and binding wires of 18 to 20 gauge required for the work and cost of all labour, sundries, T&P and scaffolding complete in all respect as directed by the Engineer-in-Charge (payment will be made according to the actual weight of M.S. rod, HYSD steel or Tor steel consumed in the work and no separate payment will be made towards weight of binding wires which is to be borne by the contractor at his own cost).				-
A	GROUND FLOOR	Qntl	46.83	9614.30	4,50,237.67

7	Fly Ash brick masonry using fly ash bricks of size 25 cm. x 12 cm. x 8 cm. having crushing strength not less than 75 kg. Per Sqr. Cm. in cement mortar of mix (1:6) with ordinary portland cement (OPC) and screened & washed sand for mortar after immersing the bricks for 6 (Six) hours in water before use including splays cutting, circular moulding, corbelling, chamfering and similar such type of works, watering and curing etc. including cost, conveyance, loading, unloading, royalties of all materials, cost of all labour, scaffolding, sundries, T&P required for the works etc. complete in all respect as directed by the Engineer-in-charge.				-
A	Foundation & Plinth	Cum	7.22	5675.20	40,974.94
B	GROUND FLOOR	Cum	20.09	5708.60	1,14,685.77
C	FIRST FLOOR	Cum	1.12	6094.60	6,825.95
8	Fly Ash brick masonry using fly ash bricks of size 25 cm. x 12 cm. x 8 cm. having crushing strength not less than 75 kg. Per Sqr. Cm. in cement mortar of mix (1:4) with ordinary portland cement (OPC) and screened & washed sand for mortar after immersing the bricks for 6 (Six) hours in water before use in Superstructure including splays cutting, circular moulding, corbelling, chamfering and similar such type of works, watering and curing etc. including cost, conveyance, loading, unloading, royalties of all materials, cost of all labour, scaffolding, sundries, T&P required for the works etc. complete in all respect as directed by the Engineer-in-charge.				-
A	GROUND FLOOR	Cum	3.92	5937.30	23,274.22
9	Providing 16 mm. thick cement plaster (1:6) finished smooth to inside brick walls after racking out the joints including watering and curing with cost, conveyance, loading, unloading, royalties of all materials, cost of all labour, T&P, sundries and scaffolding required for the work etc. with providing grooves as directed by the Engineer in charge. (INSIDE WALL)				-
A	GROUND FLOOR	Sqm	181.36	279.90	50,762.66
10	12mm cement plaster to out side of brick surfaces with cement mortar of mix 1:6 (1 cement : 6 fine sand) including necessary scaffolding, curing etc. all complete at all floors and all heights.				-
A	GROUND FLOOR	sqm	131.8	193.80	25,542.84
B	FIRST FLOOR	sqm	8.93	198.60	1,773.50

11	Providing vitrified tile flooring using Matt/Glazed vitrified tiles Coloured/Printed having thickness of 8mm to 10mm conforming to IS 13756 of 600mm x 600mm Colour & Printed Series (homogeneous) of approved quality of Somany / Kajaria / Asian / Johnson or equivalent in all floors at all height on 20mm thick bed of cement mortar of mix (1:4) laid in proper slope and gradient with screened and washed sharp sand for mortar and grouted with epoxy grout with required quantities of pigments of approved marks to match the shades of the vitrified tile if required watering and curing for 21 days, including cost, conveyance, loading, unloading, royalties and taxes of all materials, cost of all labour, sundries, T&P required for the work, complete in all respect as per specification and direction of Engineer-in-charge.				-
A	GROUND FLOOR	sqm	115.86	1134.30	1,31,420.00
12	Supplying , fitting and Fixing Matt/Glazed finish full body vitrified tileColoured/Printed in dado /skirting of 10MM thick, size 600mm x 600mm with water absorption less than 0.3 % of somany / Kajaria of approved make having base price of the tile Rs. 90 / sqft confirming to I.S.15622 laid on 12mm thick cement mortar (1:3) (1 cement : 3 coarse sand) and filling joints with white cement of approved quality including cost of all materials, labour, T&P etc. required for the work all complete as per direction of Architect /Engineer-in-charge.				-
A	GROUND FLOOR	sqm	11.39	1336.30	15,220.46
13	MS Doors & Windows	Kg	813.5	90.00	73,215.00
14					-
A	GROUND FLOOR	sqm	301.77	83.80	25,288.33
B	FIRST FLOOR	sqm	8.93	85.80	766.19
15					-
A	GROUND FLOOR	sqm	131.8	99.80	13,153.64
B	FIRST FLOOR	sqm	8.93	103.40	923.36
					-
	Total A =				17,00,944
16	(B) Internal & External plumbing work				50,000.00
17	(C) Internal Electrical work				50,000.00
	Total Cost (A+B+C)				18,00,944

(Seventeen items) only

(Rupees Eighteen Lakhs Nine Hundred Forty Four) only.

Special condition: -All materials, labour, machineries, and equipments required to complete the work in all respect shall be arranged by the tenderer at his own cost. The employer will bear no responsibility in this aspect.

My / Our quoted rate is _____% Excess over the Estimated cost put to Tender
_____ % Less than the Estimated cost put to Tender
_____ Equal to the corresponding estimate rate.

Signature of the Contractor.

Notes: 1. The Contractor should not write anything except quoting of percentage, excess/ less / equal to the estimated cost.

No. of corrections.....

No. of overwriting.....

No. of interpolations.....

No. of omission.....

Signature of Tenderer.
with date of submission of Tender.

Block Development Officer.
HARABHANGA Block.

Official use only

1.Name of the work: - CONSTRUCTION OF DINNING HALL AT ST. GIRLS HOSTEL,CHHATRANG

2.Approximate estimated cost put to tender :-Rs. 18,00,944 /-

3.Value of E.M.D as per tender call notice :- Rs. 18,009 /-

4.(a) E.M.D deposited by the tenderer in shape of :-

(b)Amount pledged/ un pledged :-

5. GSTIN :-

6. Stipulated period of completion :-

7.Cost of tender paper :- Rs.6,000/-

8.Date & time of opening of the tender paper :- Dt.22.06.2026, At 11.00 AM

9.Tender paper in -----/ sheets

10.No of items tendered :- 17 (Seventeen)

11.Total overwriting and correction :-

Sold to _____

_____class contractor

Vide M.R No _____ dated _____

**Block Development Officer
(Office Seal)**

CONTRACTOR
OFFICER.

BLOCK DEVLOPMENT
HARABHANGA BLOCK

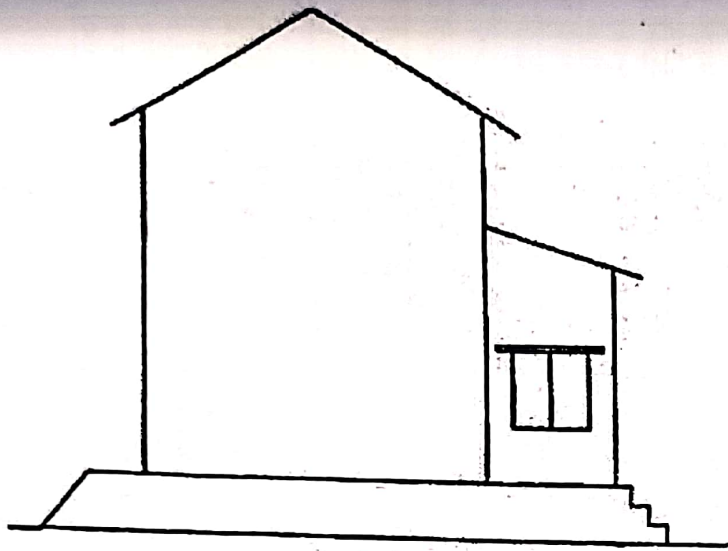

SECTION X-X

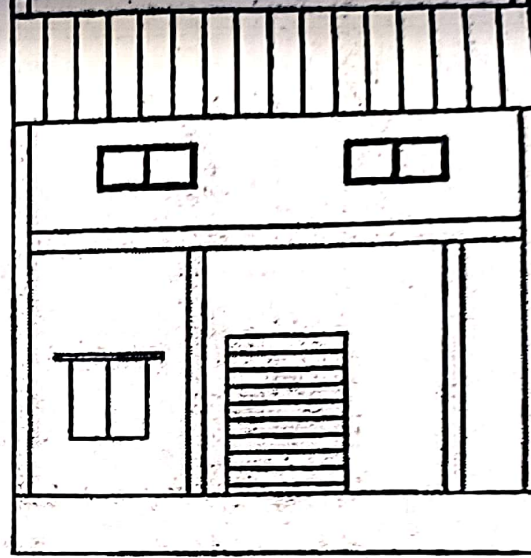

FRONT VIEW

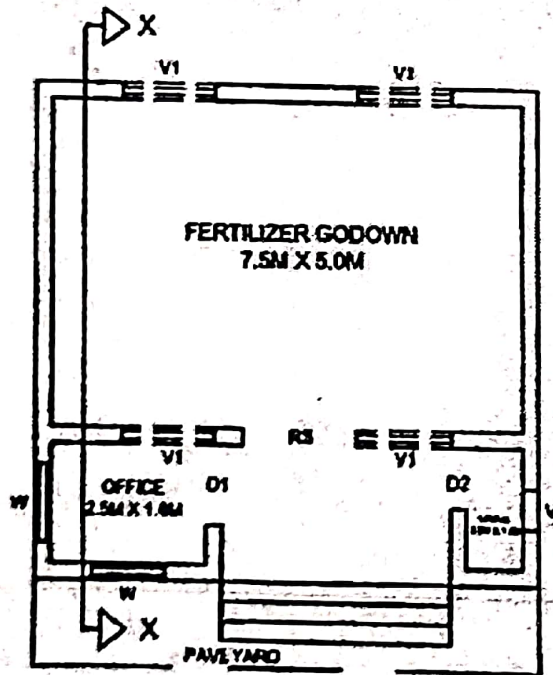

SCHEDULE OF DOORS, WINDOWS, VENTILATOR			
SL NO	ITEM	SIZE	DESCRIPTION
1	RS	1.8M X 2.4M	MS ROLLING SHUTTER
2	DOOR (D1)	1.2M X 2.1M	MS DOOR
3	DOOR (D2)	0.9M X 2.1M	PVC BATHROOM DOOR
4	WINDOW (W)	1.2M X 1.2M	MS GRILL WINDOWS
5	VENTILATOR (V)	0.9M X 0.9M	LOUVERS
6	VENTILATOR (V1)	2.15M X 0.65M	MS GRILL VENTILATOR

BILL OF QUANTITY (Inc Labour CESS)					
SI. No. - 24. NAME OF THE PROJECT: - CONSTRUCTION OF STADIUM AT TILESHWAR, HARABHANGA					
Sl	Description	Units	Qty	Rate	Amount
(i)	CIVIL ESTIMATE FOR CONFERENCE HALL				
1	Earthwork excavation in all kinds of soil as per drawing and technical specification including dressing and levelling the bed, sides and bottom and removing the excavated earth and depositing the same away from the work site within initial lead of 50m and initial lift of 1.5m, including cost, conveyance of all materials, all labour, T&P articles required for the work, including shoring, shuttering, propping and dewatering if required etc. complete in all respect as per direction of the Engineer-in-Charge.	Cum	59.97	311.50	18,680.66
2	Back filling available excavated earth (excluding rock) in trenches, plinth, sides of foundations etc. in layers not exceeding 20 cm in depth, consolidating each deposited layer by ramming and watering, lead upto 50 m and lift upto 1.5m.	Cum	19.99	173.10	3,460.27
3	Carriage / disposal of excavated surplus earth from the worksite by mechanical means within a lead of 5Km including loading and unloading etc. complete. in all respect as per direction of Engineer-in-Charge.	Cum	39.98	278.80	11,146.42
4	Supplying and filling in foundation trenches and plinth with sand, well watered and rammed in layers not exceeding 23cm in depth with all lead and lift including cost, conveyance, loading, unloading, royalties and , materials, cost of all labour, sundries, T&P required for the work etc. complete in all respect as directed by the Engineer-in-Charge.	Cum	71.11	738.70	52,528.96
5	Providing and lying Plain Cement Concrete of proportion (1:3:6) in foundation and floors using 4cm (1 1/2") 0 mm & down grade black hard crusher broken granite stone metal, washed and screened sharp sand of approved quality from approved quarry including hoisting, lowering, laying the concrete, ramming, watering and curing etc. complete to required thickness including cost of all materials, conveyance, loading, unloading, cost of labours, T&P, hire & running charges of concrete mixer, etc. all complete as per the direction of the Engineer -in -charge.	Cum	10.55	6260.00	66,043.00

6	Providing and laying in position ready mixed M-25 grade concrete having compressive strength at 28 days test not less than 250 kg/sq.cm for reinforced cement concrete work, using cement content as per approved design mix, manufactured in fully automatic batching plant and transported to site of work in transit mixer for all leads, having continuous agitated mixer, manufactured as per mix design of specified grade for reinforced cement concrete work including pumping of R.M.C. from transit mixer to site of laying , including the cost of centering, shuttering finishing and excluding reinforcement including cost of admixtures in recommended proportions as per IS : 9103 to accelerate/ retard setting of concrete, and hoisting, lowering, laying and compacting concrete, watering and curing and finishing the exposed surfaces smooth with cost, conveyance, royalties, of all materials with all labour, Labour cess and T&P required for the work improve workability without impairing strength and durability as per direction of the Engineer - in - charge.					-
A	GROUND FLOOR					-
a	Foundation & bases of column	cum	9.27	7118.83		65,991.53
b	Plinth Beam	cum	3.79	7993.83		30,296.61
c	Columns	cum	7.40	16506.22		1,22,146.03
d	Roof Beam	cum	4.78	16506.22		78,899.73
e	Lintel	cum	0.61	14838.63		9,051.56
f	Chajja	sqm	4.86	1285.24		6,246.27
g	R.C.C. floor and roof slab	cum	9.29	14442.75		1,34,173.15
7	Cutting, straightening coiled or bent up M.S. rods, HYSD steel or Tor Steel welding or jointing if necessary, bending, binding, tying the grills as required for RCC works, and hoisting, lowering and placing in proper position according to approved designs and drawings including cost, conveyance, loading, unloading, M.S. rods, HYSD steel or Tor steel and binding wires of 18 to 20 gauge required for the work and cost of all labour, sundries, T&P and scaffolding complete in all respect as directed by the Engineer-in-Charge (payment will be made according to the actual weight of M.S. rod, HYSD steel or Tor steel consumed in the work and no separate payment will be made					-

	towards weight of binding wires which is to be borne by the contractor at his own cost).				
A	GROUND FLOOR	Qntl	48.44	9614.30	4,65,716.69
8	Fly Ash brick masonry using fly ash bricks of size 25 cm. x 12 cm. x 8 cm. having crushing strength not less than 75 kg. Per Sqr. Cm. in cement mortar of mix (1:6) with ordinary portland cement (OPC) and screened & washed sand for mortar after immersing the bricks for 6 (Six) hours in water before use including splays cutting, circular moulding, corbelling, chamfering and similar such type of works, watering and curing etc. including cost, conveyance, loading, unloading, royalties of all materials, cost of all labour, scaffolding, sundries, T&P required for the works etc. complete in all respect as directed by the Engineer-in-charge.				-
A	Foundation & Plinth	Cum	8.47	5675.20	48,068.94
B	GROUND FLOOR	Cum	18.39	5708.60	1,04,981.15
C	FIRST FLOOR	Cum	1.19	6094.60	7,252.57
9	Fly Ash brick masonry using fly ash bricks of size 25 cm. x 12 cm. x 8 cm. having crushing strength not less than 75 kg. Per Sqr. Cm. in cement mortar of mix (1:4) with ordinary portland cement (OPC) and screened & washed sand for mortar after immersing the bricks for 6 (Six) hours in water before use in Superstructure including splays cutting, circular moulding, corbelling, chamfering and similar such type of works, watering and curing etc. including cost, conveyance, loading, unloading, royalties of all materials, cost of all labour, scaffolding, sundries, T&P required for the works etc. complete in all respect as directed by the Engineer-in-charge.				-
A	GROUND FLOOR	Cum	1.38	5937.30	8,193.47

CONTRACTOR

BLOCK DEVELOPMENT OFFICER.
HARABHANGA BLOCK

10	Providing 16 mm. thick cement plaster (1:6) finished smooth to inside brick walls after racking out the joints including watering and curing with cost, conveyance, loading, unloading, royalties of all materials, cost of all labour, T&P, sundries and scaffolding required for the work etc. with providing grooves as directed by the Engineer in charge. (INSIDE WALL)				-
A	GROUND FLOOR	Sqm	128.01	279.90	35,830.00
11	Providing 6mm thick cement plaster in cement mortar of (1:4) to RCC surfaces such as ceilings of roof slabs, stairs, landings, chajja, shelves, columns, beams and lofts etc. including roughening/chipping,scraping and cleaning and finishing the plastered surface smooth using wooden floats, bars, etc. only to proper plumbs and level,making grooves,beads and drip coarse to give required ornamental finish as per drawing including cost of all materials,conveyance, loading and unloading, royalties, cost of all labour, scaffolding,staging,watering before plastering and curing,sundries and T&P,etc. complete as per direction of the Engineer-in-charge.				-
A	GROUND FLOOR	sqm	63.68	217.10	13,824.93
12	12mm cement plaster to out side of brick surfaces with cement mortar of mix 1:6 (1 cement : 6 fine sand) including necessary scaffolding, curing etc. all complete at all floors and all heights.				-
A	GROUND FLOOR	sqm	124.96	193.80	24,217.25
B	FIRST FLOOR	sqm	9.41	198.60	1,868.83
13	Providing vitrified tile flooring using Matt/Glazed vitrified tiles Coloured/Printed having thickness of 8mm to 10mm conforming to IS 13756 of 600mm x 600mm Colour & Printed Series (homogeneous) of approved quality of Somany / Kajaria / Asian / Johnson or equivalent in all floors at all height on 20mm thick bed of cement mortar of mix (1:4) laid in proper slope and gradient with screened and washed sharp sand for mortar and grouted with epoxy grout with required quantities of pigments of approved marks to match the shades of the vitrified tile if required watering and curing for 21 days, including cost, conveyance, loading, unloading, royalties and taxes of all materials, cost of all labour, sundries, T&P required for the work, complete				-

	in all respect as per specification and direction of Engineer-in-charge.				
A	GROUND FLOOR	sqm	40.50	1134.30	45,939.15
14	Supplying , fitting and Fixing Matt/Glazed finish full body vitrified tile Coloured/Printed in dado /skirting of 10MM thick, size 600mm x 600mm with water absorption less than 0.3 % of somany / Kajaria of approved make having base price of the tile Rs. 90 / sqft confirming to I.S.15622 laid on 12mm thick cement mortar (1:3) (1 cement : 3 coarse sand) and filling joints with white cement of approved quality including cost of all materials, labour, T&P etc. required for the work all complete as per direction of Architect /Engineer-in-charge.				-
A	GROUND FLOOR	sqm	5.40	1336.30	7,216.02
15	Providing Granite stone prepolished 20mm thick of area above 0.40 Sqm in flooring of approved quality, colour and size in floors, treads on steps and landings in all floors at all height on 20mm thick bed of cement mortar of mix (1:4) laid in proper slope and gradient with screened and washed sharp sand for mortar and grouted with neat white cement slurry jointing the tile with neat white cement slurry mixed with required quantities of pigments of approved marks to match the shades of the granite tile if required watering and curing for 21 days, including cost, conveyance, loading, unloading, royalties of all materials, cost of all labour, T&P required for the work etc. complete in all respect as per specification and direction of Engineer-in-charge.				-
A	GROUND FLOOR	sqm	18.98	2815.90	53,445.78
16					-
A	GROUND FLOOR	sqm	2.76	2070.70	5,715.13

CONTRACTOR

BLOCK DEVELOPMENT OFFICER.
HARABHANGA BLOCK

17	MS Doors & Windows				-
A	GROUND FLOOR	sqm	379.25	90.00	34,132.50
18					-
A	GROUND FLOOR	sqm	311.25	83.80	26,082.75
B	FIRST FLOOR	sqm	9.41	85.80	807.38
19					-
A	GROUND FLOOR	sqm	124.96	99.80	12,471.01
B	FIRST FLOOR	sqm	9.41	103.40	972.99
20	Providing 2.5 cm thick grading concrete(1:2:2) on roof slab using 6mm size hard granite chips including hoisting, lowering, laying, concrete with watering, curing in all floors with cost, conveyances, royalty of all materials, all labour, labour cess, T&P etc. complete as per direction of the Engineer in charge.				-
A	FIRST FLOOR	Sqm	84.48	438.10	37,010.69
	Total A =				14,95,400.73
(ii)	CIVIL ESTIMATE FOR GATE COMPLEX				
21	Earth work in excavation of foundation in all kinds of soil within 50m initial lead and 1.50m initial lift including rough dressing breaking clods maximum 5cm to 7cm & laying in layers not exceeding 0.3m depth for the work complete including shoring, shuttering & dewatering (if required) with cost of all Labour, Labour cess ,Hire & Running charges of the water pumps, Sundries, T & P required for the work complete as directed by the Engineer- in-charge.	Cum	22.89	311.50	7,130.24
22	Back filling available excavated earth (excluding rock) in trenches, plinth, sides of foundations etc. in layers not exceeding 20 cm in depth, consolidating each deposited layer by ramming and watering, lead upto 50 m and lift upto 1.5m.with all leads & lifts including cost of all labour,T&P completed as directed by the Engineer-In-charge.	Cum	7.63	173.10	1,320.75
23	Carriage / disposal of excavated surplus earth from the worksite by mechanical means within a lead of 5Km including loading and unloading etc. complete. in all respect as per direction of Engineer-in-Charge.				-

a	Upto 5 KM	Cum	15.26	278.80	4,254.49
24	Supplying and filling in foundation trenches and plinth, ditches with sand well watered and rammed in layers not exceeding 23 cm. in depth with all lead and lift including cost, conveyance, loading, unloading, royalties and taxes of all materials, cost of all labour, labour cess, sundries, T&P required for the work etc. complete in all respect as per direction by the Engineer in charge.	Cum	18.87	738.70	13,939.27
25	Providing & laying Plain Cement concrete (PCC) of proportion (1:3:6) in foundation and floors using 4cm (1½”) size clean hard black crusher broken granite stone metal of approved quality and from approved quarry including hoisting, lowering and laying concrete in layers not exceeding 15 cm. (6”) thick to the required level ramming, watering, curing etc. complete including cost, conveyance, royalties and ,es of all materials with all labour, cess and T&P required for the work etc. complete in all respect.	Cum	2.00	6260.00	12,520.00
26	R.C.C. work of Grade- M 25 in following works using 20mm size & down graded hard black crusher broken granite stone chips of approved quality from approved quarry in specified proportion including centering & shuttering, hoisting, lowering, laying and compacting concrete, watering and curing and finishing the exposed surfaces smooth with cost, conveyance, royalties of all materials with all labour and T&P required for the work etc. complete in all respect as per the direction of engineer incharge but excluding the cost and conveyance of HYSD rods or Tor steel and binding wire of 18 to 20 gauge and labour charges for straightening, cutting, bending, binding and tying the grills and placing in proper position.				-
A	GROUND FLOOR				-
a	Foundation & bases of column	Cum	2.78	7118.83	19,790.34
b	Peripheral beam	Cum	0.38	7993.83	3,037.65
c	Columns	Cum	3.35	16506.22	55,295.84
d	Roof Beam	Cum	0.49	16506.22	8,088.05
g	R.C.C. floor and roof slabs, landings, balconies, projecting sun shades and chajjas upt 4.3m height	Cum	0.30	14442.75	4,332.83

8	Supplying Cutting, straightening coiled or bent up M.S. Rod or tor steel of primary steel producers such as SAIL / TATA / RINL / JINDAL STEEL / SHYAM STEEL (grade Fe-500D) etc. including bending, binding, welding and jointing if necessary and tying the grills and placing in position as required for R.C.C. Work and for providing fan hooks as required, hoisting, lowering, laying including cost, conveyances of M.S. Rod or tor steel and binding wires of 18 to 20 gauge and labour required for the work for bending, binding and tying the grills in all floors with labour cess etc. (payment will be made on standard weight of B.I.S. for M.S. Rods or tor steel only) etc. complete as per specification & direction of Engineer-in-charge.				-
A	SUPERSTRUCTURE	Qntl	15.43	9614.30	1,48,348.65
	Double stage centering and shuttering for roof slabs, Balconies and projections above 3.60m and upto 7.20m heights				-
A	SUPERSTRUCTURE	Sqm	4.86	1608.60	7,817.80
27	Providing Brick work with Fly ash bricks 25cm x 12cm x 8cm size having crushing strength not less than 75 kg/cm ² with dimensional tolerance +/- 2 percent in cement mortar (1 cement: 6 sand), with all necessary projections, splays cutting, circular moulding, corbelling, chamfering, watering and curing etc. including cost, conveyance, stacking, loading, unloading, royalties of all materials, cost of all labour, scaffolding, sundries and T&P required for the works complete in all respect excluding GST as directed by the Engineer-in-charge.				-
A	Foundation & Plinth	Sqm	0.63	5675.20	3,575.38
B	SUPERSTRUCTURE	Sqm	0.23	5708.60	1,312.98
28	Providing 6mm thick plaster in C.M. (1:4) over ceiling, chajja, loft, staircase, column, beams and walls after removing the false if necessary and close deep chipping including rounding of the corners, recess and roughening concrete surface where necessary, watering and curing, finished smooth over R.C.C. surface, including cost, conveyance, royalty, cost of all materials, cost of all labour, T&P etc. complete as per direction of the Engineer-in-charge.				-
A	SUPERSTRUCTURE	Sqm	32.14	217.10	6,977.59

29	Providing 12 mm. thick cement plaster in all floors at all height with cement mortar of mix (1:6) with portland slag cement (PSC) finished smooth to inside rough surface of brick masonry walls after racking out joints including watering and curing rounding of corners etc. complete with cost, conveyance, loading and unloading, royalties and ,es of all materials and cost of all labour, T&P, sundries and scaffolding required for the work etc. with providing grooves as directed by the Engineer in charge.(OUTSIDE)				-
A	SUPERSTRUCTURE	Sqm	4.20	193.80	813.96
30	Supplying, fitting and fixing of M.S grills, Grill window (as per I.S. specification and as per approved drawings) in proper position in all floors and at all height including making holes to brick walls/ R.C.C structure/wood work etc. and making good to the damaged walls/ structures with cement concrete (1:2:4) with black hard crusher broken granite stone chips of 12mm to 20mm size (20mm size not to exceeds 25%) including watering and curing etc. complete in all respect as directed by the Engineer in charge (W.I. / M.S. windows grills, grill gates, collapsible gates with top and bottom rails, steel windows, steel doors, steel frames for doors and windows, staircase and parapet railings square bar along with required nos. of nails and screws and other required materials of approved quality and approved size shall be supplied by the contractor at his own cost.)				-
A	SUPERSTRUCTURE	Kg	806.40	73.84	59,544.58
31	Providing and painting two coats with synthetic enamel paint over a coat of primer to iron work of approved quality and approved shade confirmming to ISI on steel work to give an even shade in all floors at all height over a coat of primer of approved quality and shade including sand papering and making the surface smooth with cost, conveyance, loading and unloading, of all materials, cost of all labour, sundries, T&P, scaffolding etc. required for the work and complete in all respect as directed by Engineer-in-charge.				-
A	GROUND FLOOR	Sqm	10.08	191.80	1,933.34
32					-
A	SUPERSTRUCTURE	Sqm	36.34	83.80	3,045.29

33					-
A	SUPERSTRUCTURE	Sqm	36.34	99.80	3,626.73
	Total B =				3,66,705.75
34	(C) Internal & External plumbing work (6% civil cost)				89,724.00
35	(D) Internal Electrical work (6% civil cost)				89,724.00
	Total Cost (A+B+C+D)				20,41,555.00

(Thirty five items) only

(Rupees Twenty One Lakhs Fourty Six Thousand Four Hundred Twenty Six) only.

Special condition: -All materials, labour, machineries, and equipments required to complete the work in all respect shall be arranged by the tenderer at his own cost. The employer will bear no responsibility in this aspect.

My / Our quoted rate is _____ % Excess over the Estimated cost put to Tender
 _____ % Less than the Estimated cost put to Tender
 _____ Equal to the corresponding estimate rate.

Signature of the Contractor.

Notes: 1. The Contractor should not write anything except quoting of percentage, excess/ less / equal to the estimated cost.

No. of corrections.....

No. of overwriting.....

No. of interpolations.....

No. of omission.....

Signature of Tenderer.
with date of submission of Tender.

Block Development Officer.
HARABHANGA Block.

Official use only

- 1.Name of the work: - CONSTRUCTION OF STADIUM AT TILSHWAR.
2.Approximate estimated cost put to tender :-Rs. 20,41,555 /-
3.Value of E.M.D as per tender call notice :- Rs. 20,415 /-
4.(a) E.M.D deposited by the tenderer in shape of :-
(b)Amount pledged/ un pledged :-
5. GSTIN :-
6. Stipulated period of completion :-
7.Cost of tender paper :- Rs.6,000/-
8.Date & time of opening of the tender paper :- Dt.17.07.2026, At 11.00 AM
9.Tender paper in -----/ sheets
10.No of items tendered :- 35 (Thirty-Five)
11.Total overwriting and correction :-

Sold to _____

_____ class contractor

Vide M.R No _____ dated _____

**Block Development Officer
(Office Seal)**

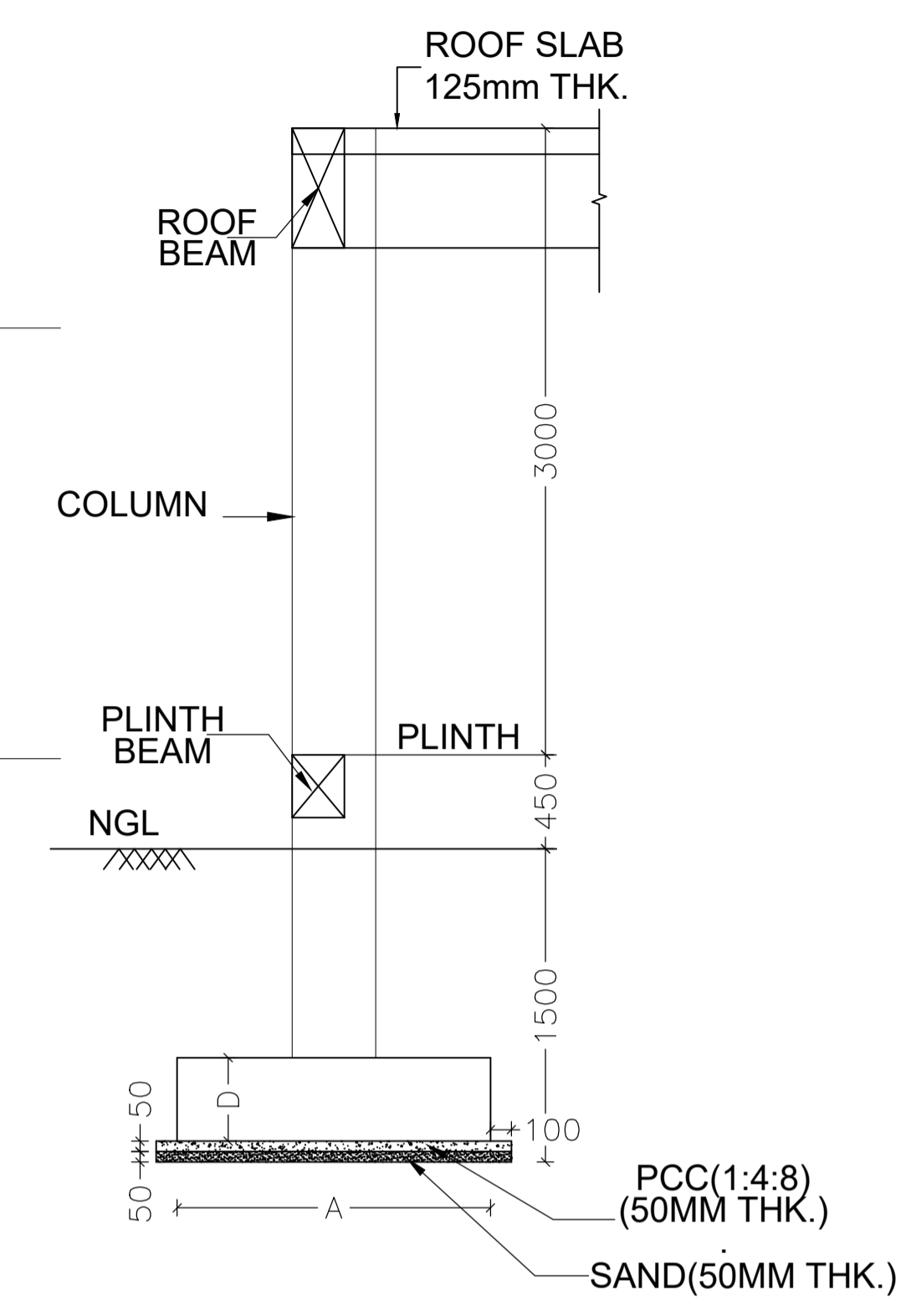
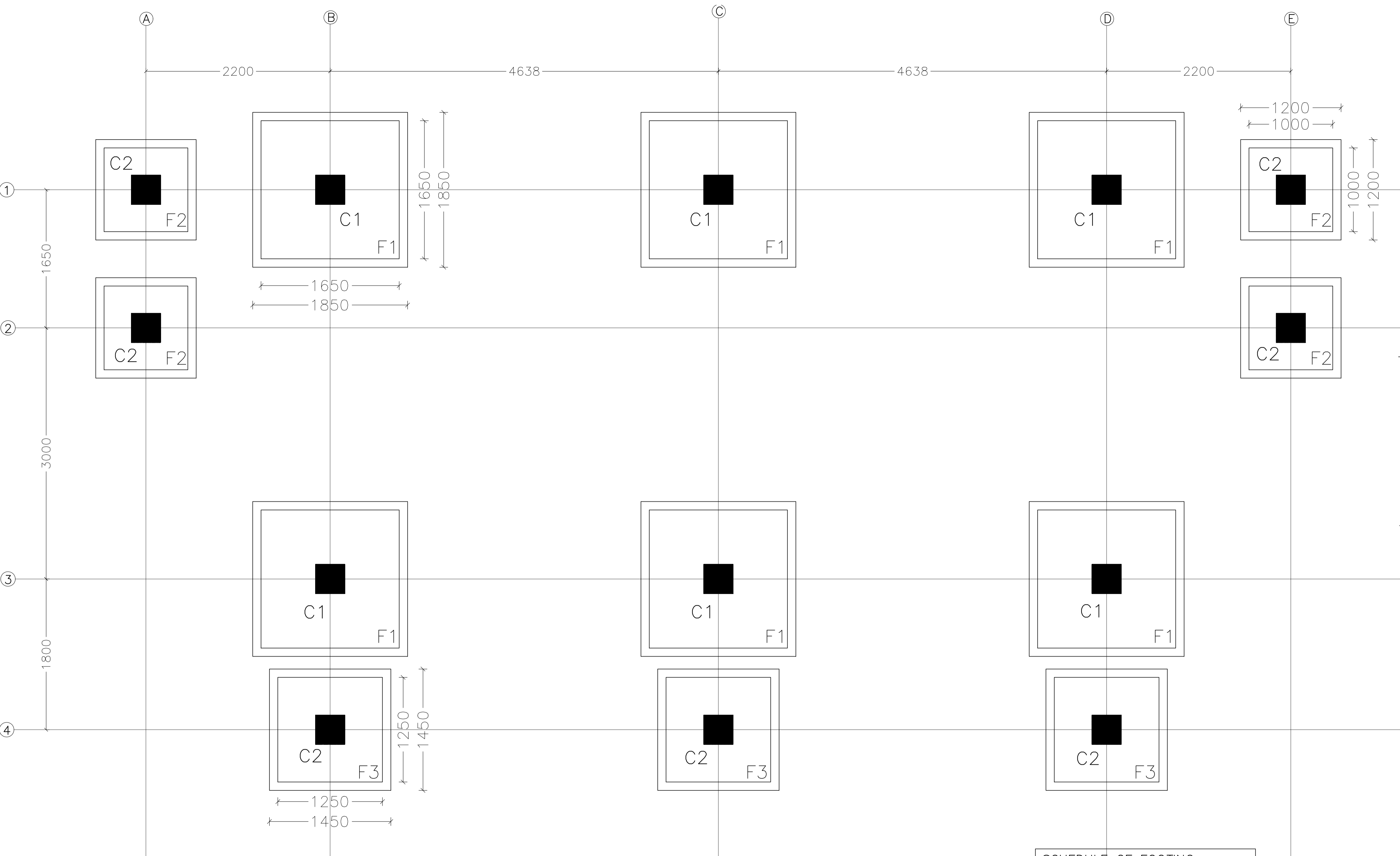

FOOTING & COLUMN DETAILS

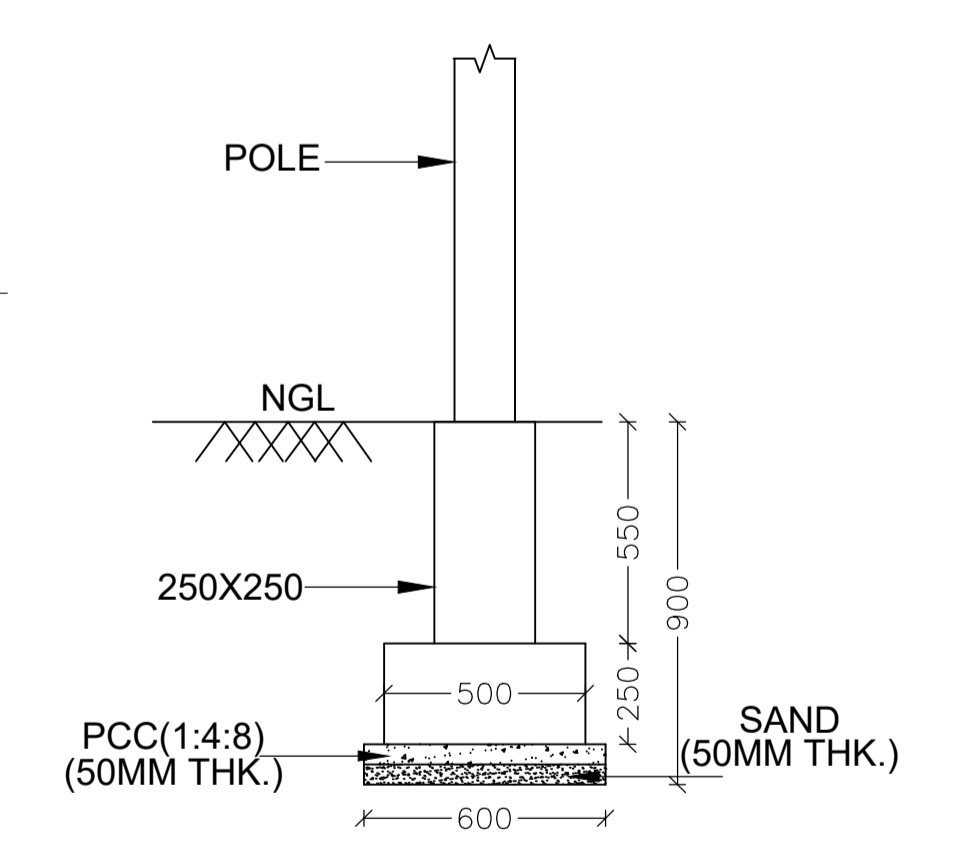

ELECTRIC POLE FOUNDATION

FOOTING & COLUMN LAYOUT PLAN

SCHEDULE OF FOOTING:

MKD.	THICKNESS IN MM. (D)	'A' (MM)	'B' (MM)
F1	400	1650	1650
F2	300	1000	1000
F3	300	1250	1250

PROJECT:
CONST. OF STADIUM AT TILESWR

NOTE:
1. ALL DIMENSIONS ARE IN MM.
2. ONLY WRITTEN DIMENSION SHALL BE FOLLOWED.

DATE	REV.NO.	DESCRIPTION.	BY.
06-05-2026	R0	APPROVAL	--

DRG. TITLE:
STRUCTURAL DRAWING

DIRECTION:
N

DATE:
06-05-2026

SCALE:
NTS

CLIENT:
B.D.O. HARBHANGA, DIST-BOUDH.

CONSULTING ENGINEERS:
ARCHIMADE INTERIORS
archimadeinteriors@gmail.com
PLOT NO-780/2167, 3RD FLOOR, SANTOSHI VIHAR, MEHERPALLI, LAXMISAGAR, BBSR - 751006, ODISHA.

The drawing, design and details given on this format are the property of ARCHIMADE INTERIORS. They are merely loaned on the borrower's express agreement that they will not be reproduced, copied, exhibited or used, except in the limited way permitted by a written consent given by the lender to the borrower for the intended use.

THIS DRG. IS COPY RIGHT IT IS THE PROPERTY OF CONSULTANT AND IS NOT TO BE REPRODUCED, COPIED, HANDED OVER TO A THIRD PARTY OR USED FOR ANY PURPOSE OTHER THAN THAT FOR IT HAS BEEN LOANED.

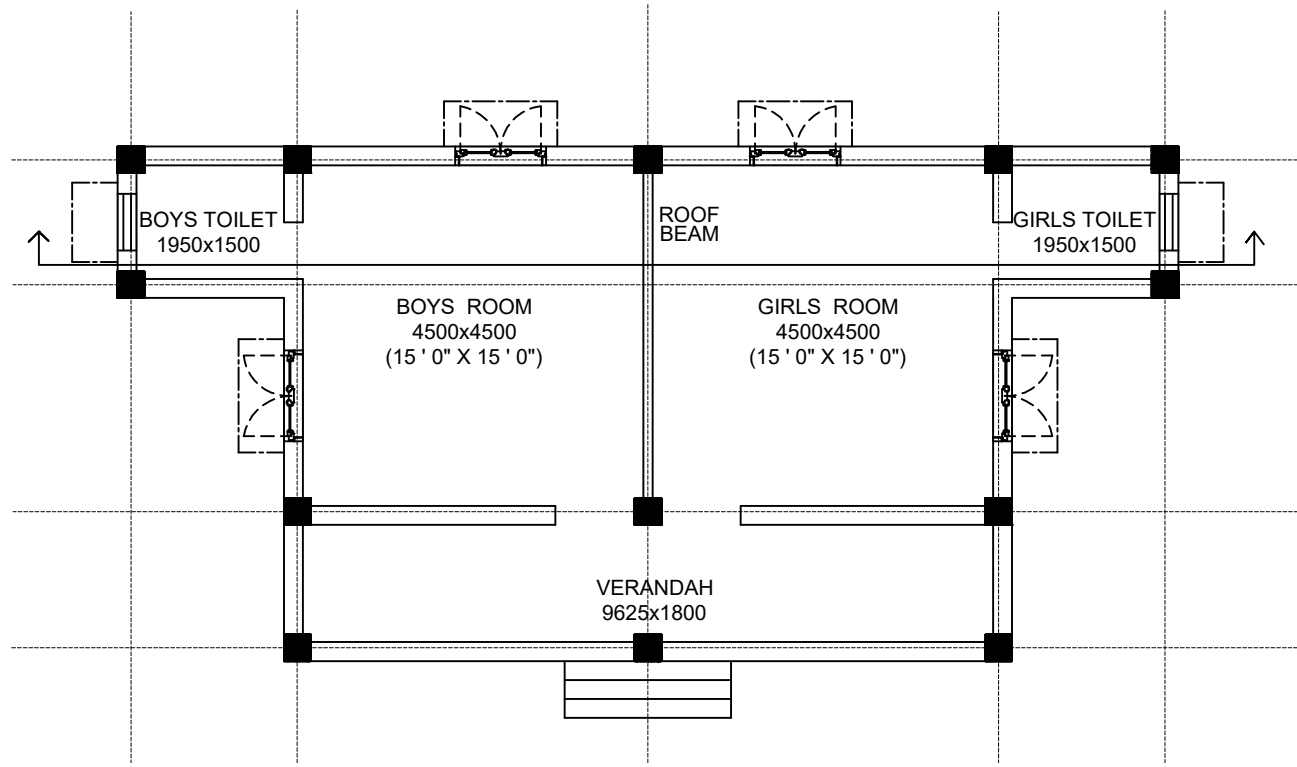

CONFERENCE HALL
TOTAL AREA=95.9SQM.

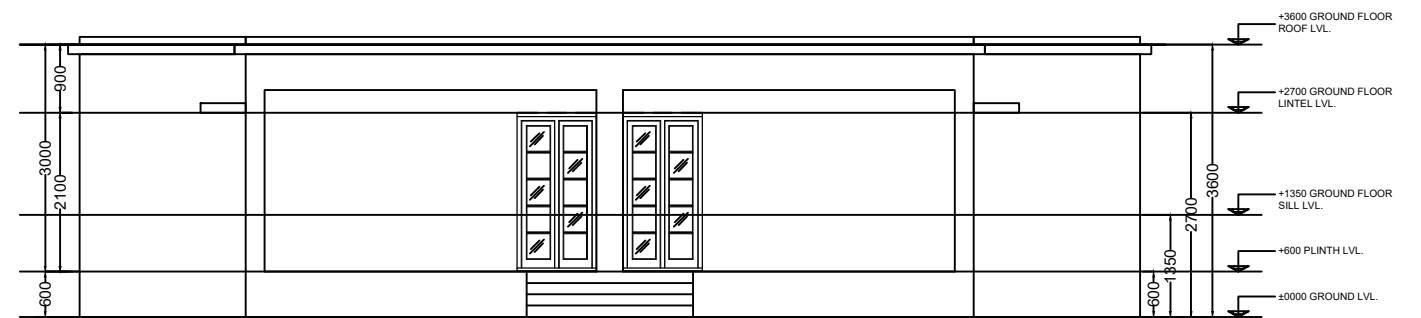

FRONT ELEVATION

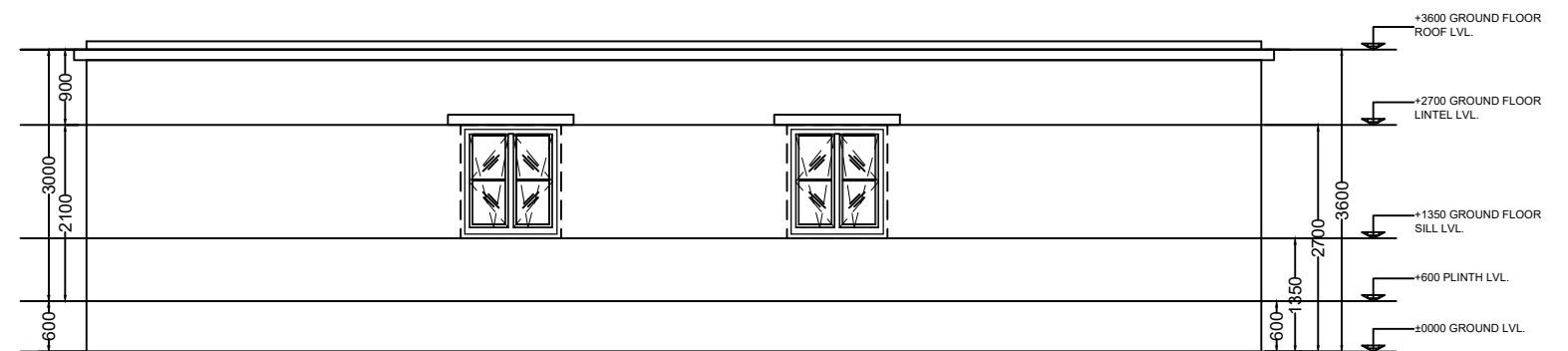

REAR ELEVATION

PROJECT CONST. OF STADIUM AT TILESŪR	NOTE 1. ALL DIMENSIONS ARE IN MM. 2. ONLY WRITTEN DIMENSION SHALL BE FOLLOWED.			DRG. TITLE ARCHITECTURE DRAWING	DIRECTION 	DATE 06-05-2026	SCALE NTS	CLIENT B.D.O. HARBHANGA, DIST-BOUDH.	CONSULTING ENGINEERS: ARCHIMADE INTERIORS archimadeinteriors@gmail.com PLOT NO-780/2167, 3RD FLOOR, SANTOSHI VIHAR, MEHERPALLI, LAXMISAGAR, BBSR - 751006 , ODISHA.
						DRG. NO. R0	REV. NO. R0		
		06-05-2026 <small>DATE</small>	R0 <small>REV.NO.</small>	APPROVAL <small>DESCRIPTION</small>	-- <small>BY.</small>	SHEET NO. 1 OF 2	DRAWN BY. SKM	CHECKED BY. RSH	ARCHITECT. PS

The drawing, design and details given on this format are the property of ARCHIMADE INTERIORS. They are merely loaned on the borrower's express agreement that they will not be reproduced, copied, exhibited or used, except in the limited way permitted by a written consent given by the lender to the borrower for the intended use.

THIS DRG. IS COPY RIGHT. IT IS THE PROPERTY OF CONSULTANT AND IS NOT TO BE REPRODUCED, COPIED, AWARDED OVER TO A THIRD PARTY OR USED FOR ANY PURPOSE OTHER THAN THAT FOR IT HAS BEEN LOANED.

BILL OF QUANTITY (Inc Labour CESS)**SI. No. - 25. NAME OF THE PROJECT: - CONSTRUCTION OF DINNING HALL AT MADHAPUR ASHRAM SCHOOL.**

Sl	Description of Items	Units	Qty	Rate	Amount
(i)	CIVIL ESTIMATE FOR DINNING HALL				
1	Earthwork excavation in all kinds of soil as per drawing and technical specification including dressing and levelling the bed, sides and bottom and removing the excavated earth and depositing the same away from the work site within initial lead of 50m and initial lift of 1.5m, including cost, conveyance of all materials, all labour, T&P articles required for the work, including shoring, shuttering, propping and dewatering if required etc. complete in all respect as per direction of the Engineer-in-Charge.	Cum	53.5	311.50	16,665.25
2	Back filling available excavated earth (excluding rock) in trenches, plinth, sides of foundations etc. in layers not exceeding 20 cm in depth, consolidating each deposited layer by ramming and watering, lead upto 50 m and lift upto 1.5m.	Cum	17.83	173.10	3,086.37
3	Supplying and filling in foundation trenches and plinth with sand, well watered and rammed in layers not exceeding 23cm in depth with all lead and lift including cost, conveyance, loading, unloading, royalties and , materials, cost of all labour, sundries, T&P required for the work etc. complete in all respect as directed by the Engineer-in-Charge.	Cum	70.7	738.70	52,226.09
4	Providing and lying Plain Cement Concrete of proportion (1:4:8) in foundation and floors using 4cm (1 1/2") 0 mm & down grade black hard crusher broken granite stone metal, washed and screened sharp sand of approved quality from approved quarry including hoisting, lowering, laying the concrete, ramming, watering and curing etc. complete to required thickness including cost of all materials, conveyance, loading, unloading, cost of labours, T&P, hire & running charges of concrete mixer, etc. all complete as per the direction of the Engineer -in -charge.	Cum	13.5	5738.60	77,471.10

CONTRACTOR

BLOCK DEVELOPMENT OFFICER.
HARABHANGA BLOCK

5	Providing and laying in position ready mixed M-20 grade concrete having compressive strength at 28 days test not less than 250 kg/ sq.cm for reinforced cement concrete work, using cement content as per approved design mix, manufactured in fully automatic batching plant and transported to site of work in transit mixer for all leads, having continuous agitated mixer, manufactured as per mix design of specified grade for reinforced cement concrete work including pumping of R.M.C. from transit mixer to site of laying , including the cost of centering, shuttering finishing and excluding reinforcement including cost of admixtures in recommended proportions as per IS : 9103 to accelerate/ retard setting of concrete, and hoisting, lowering, laying and compacting concrete, watering and curing and finishing the exposed surfaces smooth with cost, conveyance, royalties, of all materials with all labour, Labour cess and T&P required for the work improve workability without impairing strength and durability as per direction of the Engineer - in - charge.				-
A	GROUND FLOOR				-
a	Foundation & bases of column	cum	6.91	6612.26	45,690.70
b	Plinth Beam	cum	4.09	7487.26	30,622.89
c	Columns	cum	8.72	15999.65	1,39,516.95
d	Roof Beam	cum	6.71	15999.65	1,07,357.65
e	Lintel	cum	1.12	14332.06	16,051.91
f	Chajja	sqm	11.37	1252.31	14,238.76
g	R.C.C. floor and roof slab	cum	16.07	13936.00	2,23,951.52
6	Cutting, straightening coiled or bent up M.S. rods, HYSD steel or Tor Steel welding or jointing if necessary, bending, binding, tying the grills as required for RCC works, and hoisting, lowering and placing in proper position according to approved designs and drawings including cost, conveyance, loading, unloading, M.S. rods, HYSD steel or Tor steel and binding wires of 18 to 20 gauge required for the work and cost of all labour, sundries, T&P and scaffolding complete in all respect as directed by the Engineer-in-Charge (payment will be made according to the actual weight of M.S. rod, HYSD steel or Tor steel consumed in the work and no separate payment will be made towards weight of binding wires which is to be borne by the contractor at his own cost).				-
A	GROUND FLOOR	Qntl	46.83	9614.30	4,50,237.67

7	Fly Ash brick masonry using fly ash bricks of size 25 cm. x 12 cm. x 8 cm. having crushing strength not less than 75 kg. Per Sqr. Cm. in cement mortar of mix (1:6) with ordinary portland cement (OPC) and screened & washed sand for mortar after immersing the bricks for 6 (Six) hours in water before use including splays cutting, circular moulding, corbelling, chamfering and similar such type of works, watering and curing etc. including cost, conveyance, loading, unloading, royalties of all materials, cost of all labour, scaffolding, sundries, T&P required for the works etc. complete in all respect as directed by the Engineer-in-charge.				-
A	Foundation & Plinth	Cum	7.22	5675.20	40,974.94
B	GROUND FLOOR	Cum	20.09	5708.60	1,14,685.77
C	FIRST FLOOR	Cum	1.12	6094.60	6,825.95
8	Fly Ash brick masonry using fly ash bricks of size 25 cm. x 12 cm. x 8 cm. having crushing strength not less than 75 kg. Per Sqr. Cm. in cement mortar of mix (1:4) with ordinary portland cement (OPC) and screened & washed sand for mortar after immersing the bricks for 6 (Six) hours in water before use in Superstructure including splays cutting, circular moulding, corbelling, chamfering and similar such type of works, watering and curing etc. including cost, conveyance, loading, unloading, royalties of all materials, cost of all labour, scaffolding, sundries, T&P required for the works etc. complete in all respect as directed by the Engineer-in-charge.				-
A	GROUND FLOOR	Cum	3.92	5937.30	23,274.22
9	Providing 16 mm. thick cement plaster (1:6) finished smooth to inside brick walls after racking out the joints including watering and curing with cost, conveyance, loading, unloading, royalties of all materials, cost of all labour, T&P, sundries and scaffolding required for the work etc. with providing grooves as directed by the Engineer in charge. (INSIDE WALL)				-
A	GROUND FLOOR	Sqm	181.36	279.90	50,762.66
10	12mm cement plaster to out side of brick surfaces with cement mortar of mix 1:6 (1 cement : 6 fine sand) including necessary scaffolding, curing etc. all complete at all floors and all heights.				-
A	GROUND FLOOR	sqm	131.8	193.80	25,542.84
B	FIRST FLOOR	sqm	8.93	198.60	1,773.50

11	Providing vitrified tile flooring using Matt/Glazed vitrified tiles Coloured/Printed having thickness of 8mm to 10mm conforming to IS 13756 of 600mm x 600mm Colour & Printed Series (homogeneous) of approved quality of Somany / Kajaria / Asian / Johnson or equivalent in all floors at all height on 20mm thick bed of cement mortar of mix (1:4) laid in proper slope and gradient with screened and washed sharp sand for mortar and grouted with epoxy grout with required quantities of pigments of approved marks to match the shades of the vitrified tile if required watering and curing for 21 days, including cost, conveyance, loading, unloading, royalties and taxes of all materials, cost of all labour, sundries, T&P required for the work, complete in all respect as per specification and direction of Engineer-in-charge.				-
A	GROUND FLOOR	sqm	115.86	1134.30	1,31,420.00
12	Supplying , fitting and Fixing Matt/Glazed finish full body vitrified tile Coloured/Printed in dado /skirting of 10MM thick, size 600mm x 600mm with water absorption less than 0.3 % of somany / Kajaria of approved make having base price of the tile Rs. 90 / sqft confirming to I.S.15622 laid on 12mm thick cement mortar (1:3) (1 cement : 3 coarse sand) and filling joints with white cement of approved quality including cost of all materials, labour, T&P etc. required for the work all complete as per direction of Architect /Engineer-in-charge.				-
A	GROUND FLOOR	sqm	11.39	1336.30	15,220.46
13	MS Doors & Windows	Kg	813.5	90.00	73,215.00
14					-
A	GROUND FLOOR	sqm	301.77	83.80	25,288.33
B	FIRST FLOOR	sqm	8.93	85.80	766.19
15					-
A	GROUND FLOOR	sqm	131.8	99.80	13,153.64
B	FIRST FLOOR	sqm	8.93	103.40	923.36
					-
	Total A =				17,00,944
16	(B) Internal & External plumbing work				50,000.00
17	(C) Internal Electrical work				50,000.00
	Total Cost (A+B+C)				18,00,944

(Seventeen items) only

(Rupees Eighteen Lakhs Nine Hundred Forty Four) only.

Special condition: -All materials, labour, machineries, and equipment required to complete the work in all respect shall be arranged by the tenderer at his own cost. The employer will bear no responsibility in this aspect.

My / Our quoted rate is _____ % Excess over the Estimated cost put to Tender
_____ % Less than the Estimated cost put to Tender
_____ Equal to the corresponding estimate rate.

Signature of the Contractor.

Notes: 1. The Contractor should not write anything except quoting of percentage, excess/ less / equal to the estimated cost.

No. of corrections.....

No. of overwriting.....

No. of interpolations.....

No. of omission.....

Signature of Tenderer.
with date of submission of Tender.

Block Development Officer.
HARABHANGA Block.

Official use only

1.Name of the work: - CONSTRUCTION OF DINNING HALL AT MADHAPUR ASHRAM SCHOOL

2.Approximate estimated cost put to tender :-Rs. 18,00,944 /-

3.Value of E.M.D as per tender call notice :- Rs. 18,009 /-

4.(a) E.M.D deposited by the tenderer in shape of :-

(b)Amount pledged/ un pledged :-

5. GSTIN :-

6. Stipulated period of completion :-

7.Cost of tender paper :- Rs.6,000/-

8.Date & time of opening of the tender paper :- Dt.17.07.2026, At 11.00 AM

9.Tender paper in -----/ sheets

10.No of items tendered :- 17 (Seventeen)

11.Total overwriting and correction :-

Sold to _____

_____class contractor

Vide M.R No _____ dated _____

**Block Development Officer
(Office Seal)**

BILL OF QUANTITY (Inc Labour CESS)					
Sl. No. - 26. NAME OF THE PROJECT: - CONSTRUCTION OF DINNING HALL AT ST. GIRLS HOSTEL, CHHATRANG					
Sl	Description of Items	Units	Qty	Rate	Amount
(i)	CIVIL ESTIMATE FOR DINNING HALL				
1	Earthwork excavation in all kinds of soil as per drawing and technical specification including dressing and levelling the bed, sides and bottom and removing the excavated earth and depositing the same away from the work site within initial lead of 50m and initial lift of 1.5m, including cost, conveyance of all materials, all labour, T&P articles required for the work, including shoring, shuttering, propping and dewatering if required etc. complete in all respect as per direction of the Engineer-in-Charge.	Cum	53.5	311.50	16,665.25
2	Back filling available excavated earth (excluding rock) in trenches, plinth, sides of foundations etc. in layers not exceeding 20 cm in depth, consolidating each deposited layer by ramming and watering, lead upto 50 m and lift upto 1.5m.	Cum	17.83	173.10	3,086.37
3	Supplying and filling in foundation trenches and plinth with sand, well watered and rammed in layers not exceeding 23cm in depth with all lead and lift including cost, conveyance, loading, unloading, royalties and , materials, cost of all labour, sundries, T&P required for the work etc. complete in all respect as directed by the Engineer-in-Charge.	Cum	70.7	738.70	52,226.09
4	Providing and lying Plain Cement Concrete of proportion (1:4:8) in foundation and floors using 4cm (1 1/2") 0 mm & down grade black hard crusher broken granite stone metal, washed and screened sharp sand of approved quality from approved quarry including hoisting, lowering, laying the concrete, ramming, watering and curing etc. complete to required thickness including cost of all materials, conveyance, loading, unloading, cost of labours, T&P, hire & running charges of concrete mixer, etc. all complete as per the direction of the Engineer -in -charge.	Cum	13.5	5738.60	77,471.10

5	Providing and laying in position ready mixed M-20 grade concrete having compressive strength at 28 days test not less than 250 kg/ sq.cm for reinforced cement concrete work, using cement content as per approved design mix, manufactured in fully automatic batching plant and transported to site of work in transit mixer for all leads, having continuous agitated mixer, manufactured as per mix design of specified grade for reinforced cement concrete work including pumping of R.M.C. from transit mixer to site of laying , including the cost of centering, shuttering finishing and excluding reinforcement including cost of admixtures in recommended proportions as per IS : 9103 to accelerate/ retard setting of concrete, and hoisting, lowering, laying and compacting concrete, watering and curing and finishing the exposed surfaces smooth with cost, conveyance, royalties, of all materials with all labour, Labour cess and T&P required for the work improve workability without impairing strength and durability as per direction of the Engineer - in - charge.				-
A	GROUND FLOOR				-
a	Foundation & bases of column	cum	6.91	6612.26	45,690.70
b	Plinth Beam	cum	4.09	7487.26	30,622.89
c	Columns	cum	8.72	15999.65	1,39,516.95
d	Roof Beam	cum	6.71	15999.65	1,07,357.65
e	Lintel	cum	1.12	14332.06	16,051.91
f	Chajja	sqm	11.37	1252.31	14,238.76
g	R.C.C. floor and roof slab	cum	16.07	13936.00	2,23,951.52
6	Cutting, straightening coiled or bent up M.S. rods, HYSD steel or Tor Steel welding or jointing if necessary, bending, binding, tying the grills as required for RCC works, and hoisting, lowering and placing in proper position according to approved designs and drawings including cost, conveyance, loading, unloading, M.S. rods, HYSD steel or Tor steel and binding wires of 18 to 20 gauge required for the work and cost of all labour, sundries, T&P and scaffolding complete in all respect as directed by the Engineer-in-Charge (payment will be made according to the actual weight of M.S. rod, HYSD steel or Tor steel consumed in the work and no separate payment will be made towards weight of binding wires which is to be borne by the contractor at his own cost).				-
A	GROUND FLOOR	Qntl	46.83	9614.30	4,50,237.67

7	Fly Ash brick masonry using fly ash bricks of size 25 cm. x 12 cm. x 8 cm. having crushing strength not less than 75 kg. Per Sqr. Cm. in cement mortar of mix (1:6) with ordinary portland cement (OPC) and screened & washed sand for mortar after immersing the bricks for 6 (Six) hours in water before use including splays cutting, circular moulding, corbelling, chamfering and similar such type of works, watering and curing etc. including cost, conveyance, loading, unloading, royalties of all materials, cost of all labour, scaffolding, sundries, T&P required for the works etc. complete in all respect as directed by the Engineer-in-charge.				-
A	Foundation & Plinth	Cum	7.22	5675.20	40,974.94
B	GROUND FLOOR	Cum	20.09	5708.60	1,14,685.77
C	FIRST FLOOR	Cum	1.12	6094.60	6,825.95
8	Fly Ash brick masonry using fly ash bricks of size 25 cm. x 12 cm. x 8 cm. having crushing strength not less than 75 kg. Per Sqr. Cm. in cement mortar of mix (1:4) with ordinary portland cement (OPC) and screened & washed sand for mortar after immersing the bricks for 6 (Six) hours in water before use in Superstructure including splays cutting, circular moulding, corbelling, chamfering and similar such type of works, watering and curing etc. including cost, conveyance, loading, unloading, royalties of all materials, cost of all labour, scaffolding, sundries, T&P required for the works etc. complete in all respect as directed by the Engineer-in-charge.				-
A	GROUND FLOOR	Cum	3.92	5937.30	23,274.22
9	Providing 16 mm. thick cement plaster (1:6) finished smooth to inside brick walls after racking out the joints including watering and curing with cost, conveyance, loading, unloading, royalties of all materials, cost of all labour, T&P, sundries and scaffolding required for the work etc. with providing grooves as directed by the Engineer in charge. (INSIDE WALL)				-
A	GROUND FLOOR	Sqm	181.36	279.90	50,762.66
10	12mm cement plaster to out side of brick surfaces with cement mortar of mix 1:6 (1 cement : 6 fine sand) including necessary scaffolding, curing etc. all complete at all floors and all heights.				-
A	GROUND FLOOR	sqm	131.8	193.80	25,542.84
B	FIRST FLOOR	sqm	8.93	198.60	1,773.50

11	Providing vitrified tile flooring using Matt/Glazed vitrified tiles Coloured/Printed having thickness of 8mm to 10mm conforming to IS 13756 of 600mm x 600mm Colour & Printed Series (homogeneous) of approved quality of Somany / Kajaria / Asian / Johnson or equivalent in all floors at all height on 20mm thick bed of cement mortar of mix (1:4) laid in proper slope and gradient with screened and washed sharp sand for mortar and grouted with epoxy grout with required quantities of pigments of approved marks to match the shades of the vitrified tile if required watering and curing for 21 days, including cost, conveyance, loading, unloading, royalties and taxes of all materials, cost of all labour, sundries, T&P required for the work, complete in all respect as per specification and direction of Engineer-in-charge.				-
A	GROUND FLOOR	sqm	115.86	1134.30	1,31,420.00
12	Supplying , fitting and Fixing Matt/Glazed finish full body vitrified tile Coloured/Printed in dado /skirting of 10MM thick, size 600mm x 600mm with water absorption less than 0.3 % of somany / Kajaria of approved make having base price of the tile Rs. 90 / sqft confirming to I.S.15622 laid on 12mm thick cement mortar (1:3) (1 cement : 3 coarse sand) and filling joints with white cement of approved quality including cost of all materials, labour, T&P etc. required for the work all complete as per direction of Architect /Engineer-in-charge.				-
A	GROUND FLOOR	sqm	11.39	1336.30	15,220.46
13	MS Doors & Windows	Kg	813.5	90.00	73,215.00
14					-
A	GROUND FLOOR	sqm	301.77	83.80	25,288.33
B	FIRST FLOOR	sqm	8.93	85.80	766.19
15					-
A	GROUND FLOOR	sqm	131.8	99.80	13,153.64
B	FIRST FLOOR	sqm	8.93	103.40	923.36
					-
	Total A =				17,00,944
16	(B) Internal & External plumbing work				50,000.00
17	(C) Internal Electrical work				50,000.00
	Total Cost (A+B+C)				18,00,944

(Seventeen items) only

(Rupees Eighteen Lakhs Nine Hundred Forty Four) only.

Special condition: -All materials, labour, machineries, and equipment required to complete the work in all respect shall be arranged by the tenderer at his own cost. The employer will bear no responsibility in this aspect.

My / Our quoted rate is _____ % Excess over the Estimated cost put to Tender
_____ % Less than the Estimated cost put to Tender
_____ Equal to the corresponding estimate rate.

Signature of the Contractor.

Notes: 1. The Contractor should not write anything except quoting of percentage, excess/ less / equal to the estimated cost.

No. of corrections.....

No. of overwriting.....

No. of interpolations.....

No. of omission.....

Signature of Tenderer.
with date of submission of Tender.

Block Development Officer.
HARABHANGA Block.

Official use only

- 1.Name of the work: - CONSTRUCTION OF DINNING HALL AT ST. GIRLS HOSTEL, CHHATRANG
- 2.Approximate estimated cost put to tender :-Rs. 18,00,944 /-
- 3.Value of E.M.D as per tender call notice :- Rs. 18,009 /-
- 4.(a) E.M.D deposited by the tenderer in shape of :-
- (b)Amount pledged/ un pledged :-
5. GSTIN :-
6. Stipulated period of completion :-
- 7.Cost of tender paper :- Rs.6,000/-
- 8.Date & time of opening of the tender paper :- Dt.22.06.2026, At 11.00 AM
- 9.Tender paper in -----/ sheets
- 10.No of items tendered :- 17 (Seventeen)
- 11.Total overwriting and correction :-

Sold to _____

_____class contractor

Vide M.R No _____ dated _____

**Block Development Officer
(Office Seal)**

CONTRACTOR
OFFICER.

BLOCK DEVLOPMENT
HARABHANGA BLOCK

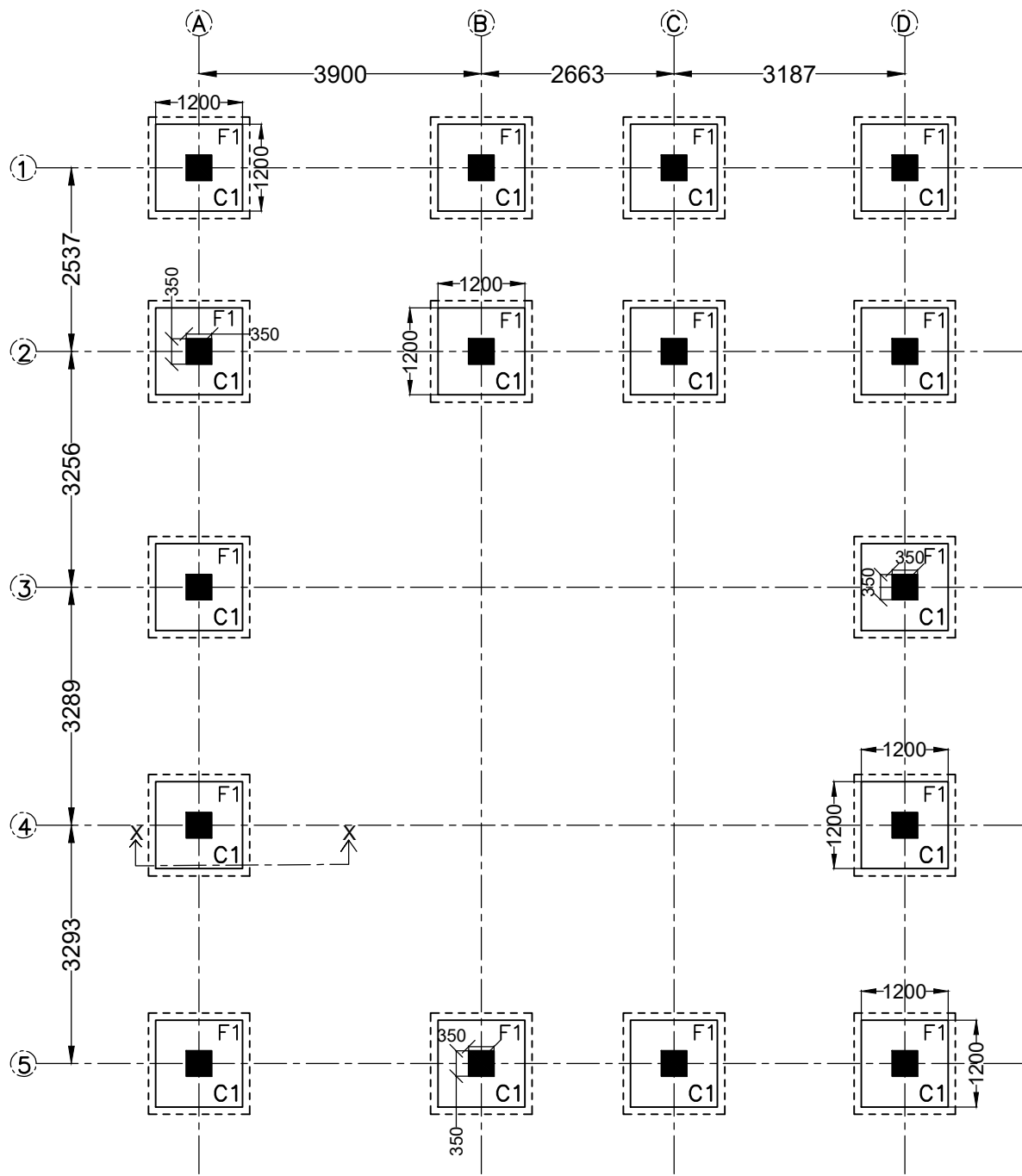

FOOTING & COLUMN LAYOUT PLAN

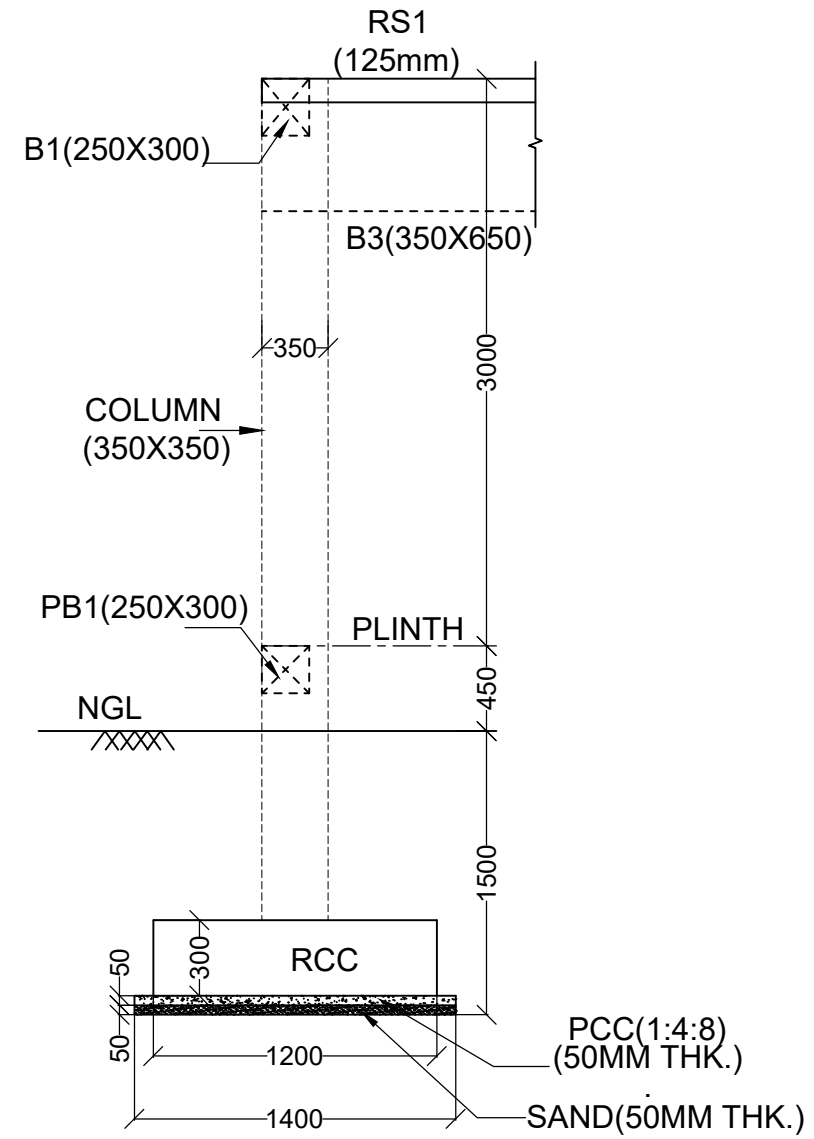

**SECTION (X-X)
FOOTING & COLUMN DETAILS**

PROJECT: CONST. OF NEW DINING HALL WITH KITCHEN SHED AT ST GIRLS HOSTEL NARAYAN HIGH SCHOOL CHHATRANGA	NOTE: 1. ALL DIMENSIONS ARE IN MM. 2. ONLY WRITTEN DIMENSION SHALL BE FOLLOWED.					DRG. TITLE: STRUCTURAL DRAWING	DIRECTION: 	DATE: 04-05-2026	SCALE: NTS	CLIENT: B.D.O. HARBHANGA, DIST-BOUDH.	CONSULTING ENGINEERS: ARCHIMADE INTERIORS archimadeinteriors@gmail.com PLOT NO-780/2167, 3RD FLOOR, SANTOSHI VIHAR, MEHERPALLI, LAXMISAGAR, BBSR - 751006, ODISHA.
		04-05-2026	R0	APPROVAL	--			DRG. NO. R0	REV. NO. R0		
		DATE	REV.NO.	DESCRIPTION.	BY.	SHEET NO. 1 OF 2	DRAWN BY: CKN	CHECKED BY: RSH	ARCHITECT: PS	<small>THIS DRG. IS COPY RIGHT. IT IS THE PROPERTY OF CONSULTANT AND IS NOT TO BE REPRODUCED, COPIED, HANDED OVER TO A THIRD PARTY OR USED FOR ANY PURPOSE OTHER THAN THAT FOR IT HAS BEEN LOANED.</small>	

The drawing, design and details given on this format are the property of ARCHIMADE INTERIORS. They are merely loaned on the borrower's express agreement that they will not be reproduced, copied, exhibited or used, except in the limited way permitted by a written consent given by the lender to the borrower for the intended use.

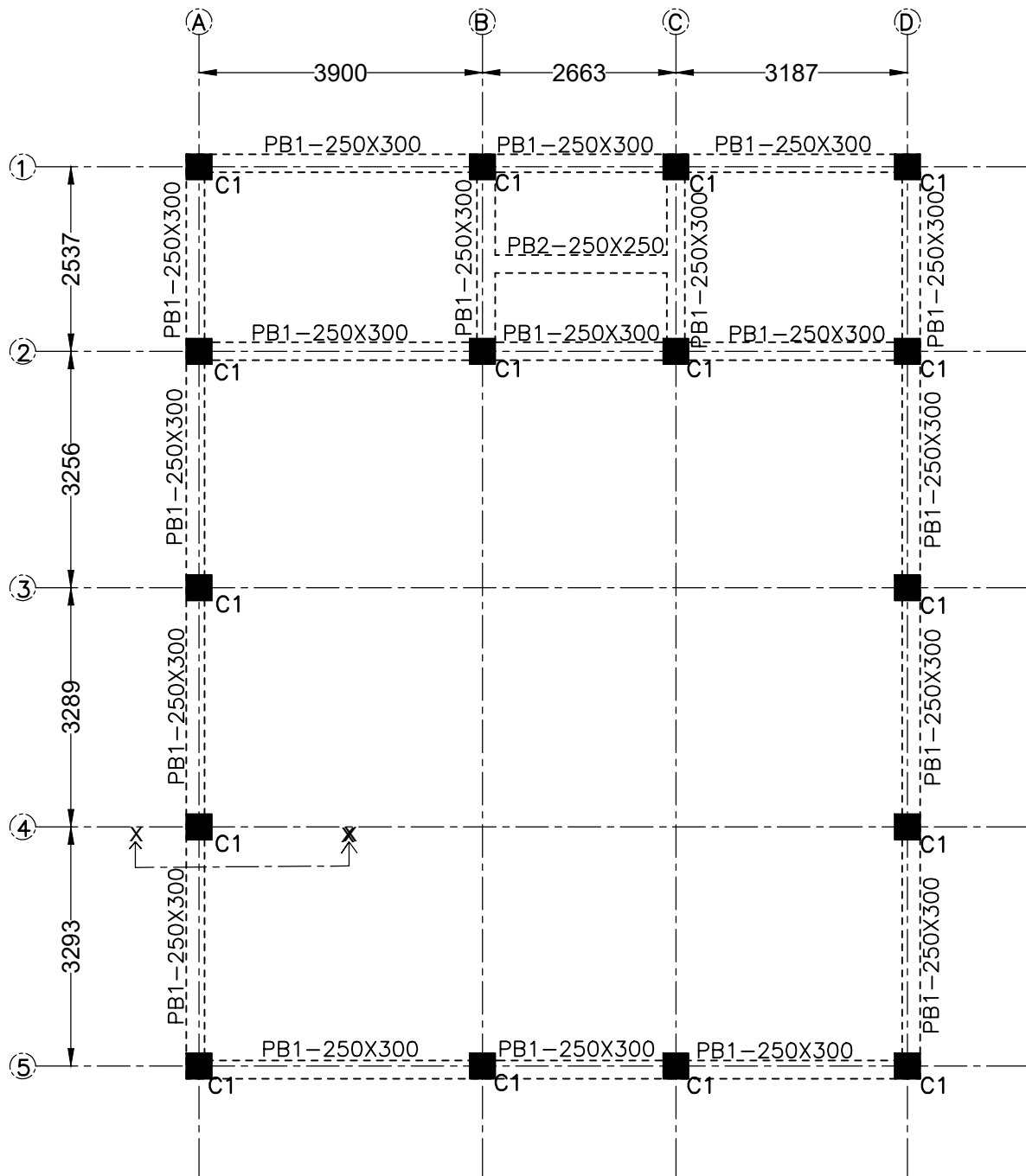

PLINTH BEAM FRAMING PLAN

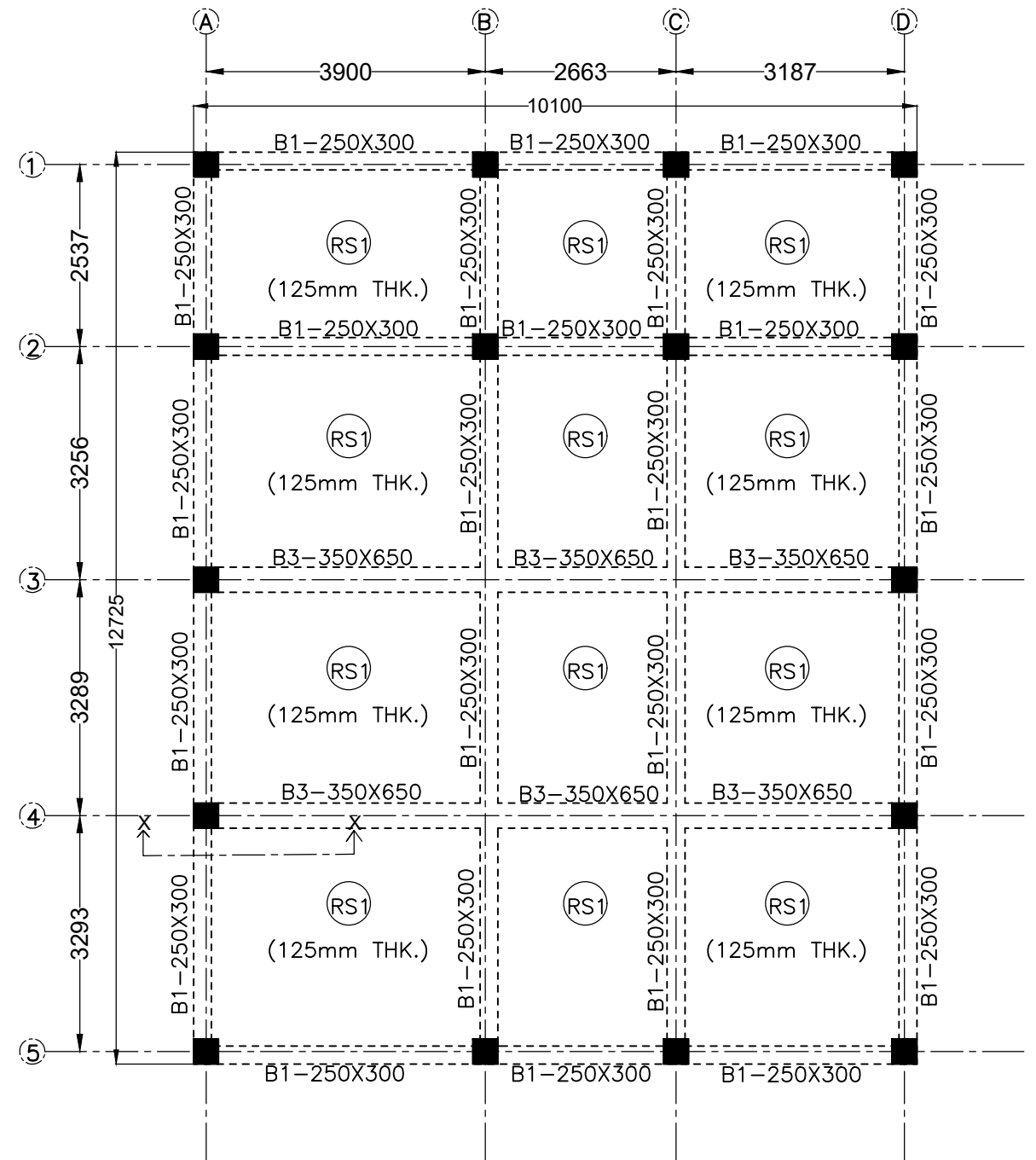

ROOF BEAM FRAMING PLAN

PROJECT:
 CONST. OF NEW DINING HALL
 WITH KITCHEN SHED AT ST GIRLS
 HOSTEL NARAYAN HIGH SCHOOL
 CHHATRANGA

NOTE:
 1. ALL DIMENSIONS ARE IN MM.
 2. ONLY WRITTEN DIMENSION SHALL BE FOLLOWED.

DATE	REV.NO.	DESCRIPTION	BY.
04-05-2026	R0	APPROVAL	--

DRG. TITLE:
 STRUCTURAL
 DRAWING



DATE:
 04-05-2026

SCALE:
 NTS

CLIENT:
 B.D.O.
 HARBHANGA,
 DIST-BOUDH.

CONSULTING ENGINEERS:
ARCHIMADE INTERIORS
 archimadeinteriors@gmail.com
 PLOT NO-780/2167, 3RD FLOOR,
 SANTOSHI VIHAR, MEHERPALLI,
 LAXMISAGAR, BBSR - 751006,
 ODISHA.

TYPE OF PROJECT:
 SCHOOL BLDG

SHEET NO.
 2 OF 2

DRAWN BY:
 CKN

CHECKED BY:
 RSH

ARCHITECT:
 PS

THIS DRG. IS COPY RIGHT. IT IS THE PROPERTY OF CONSULTANT AND IS NOT TO BE REPRODUCED, COPIED, AWARDED OVER TO A THIRD PARTY OR USED FOR ANY PURPOSE OTHER THAN THAT FOR IT HAS BEEN LOANED.

The drawing, design and details given on this format are the property of ARCHIMADE INTERIORS. They are merely loaned on the borrower's express agreement that they will not be reproduced, copied, exhibited or used, except in the limited way permitted by a written consent given by the lender to the borrower for the intended use.

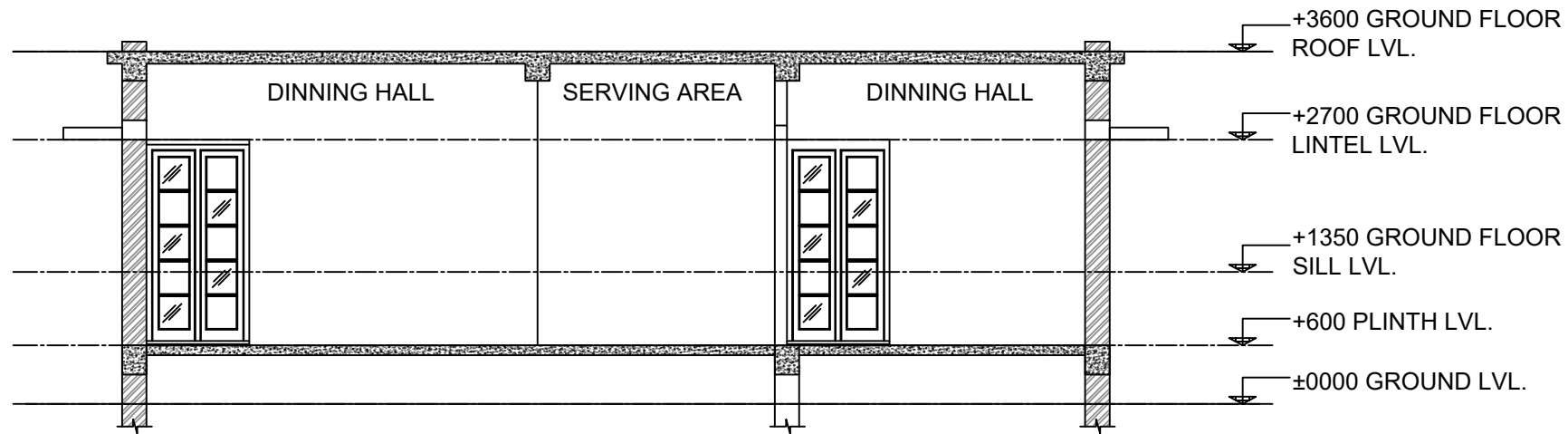

SECTION THROUGH A-A'



LEFT SIDE ELEVATION

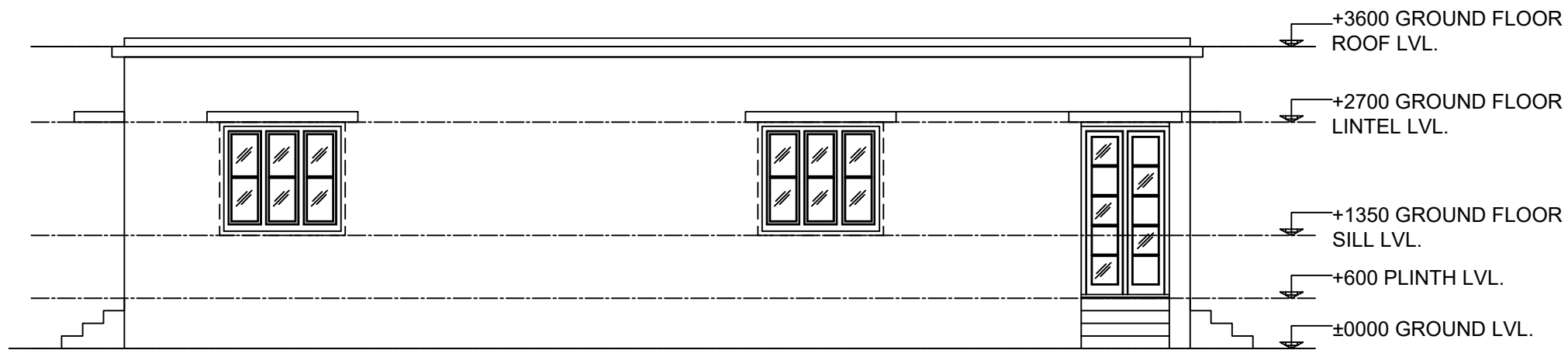

RIGHT SIDE ELEVATION

PROJECT CONST. OF NEW DINING HALL WITH KITCHEN SHED AT ST GIRLS HOSTEL NARAYAN HIGH SCHOOL CHHATRANGA	NOTE. 1. ALL DIMENSIONS ARE IN MM. 2. ONLY WRITTEN DIMENSION SHALL BE FOLLOWED.					DRG. TITLE. ARCHITECTURE DRAWING	DIRECTION. 	DATE. 24-04-2026	SCALE. NTS	CLIENT. B.D.O. HARBHANGA, DIST-BOUDH.	CONSULTING ENGINEERS: ARCHIMADE INTERIORS archimadeinteriors@gmail.com PLOT NO-780/2167, 3RD FLOOR, SANTOSHI VIHAR, MEHERPALLI, LAXMISAGAR, BBSR - 751006 , ODISHA.
								DRG. NO. R0	REV. NO. R0	TYPE OF PROJECT SCHOOL BLDG	
		24-04-2026	R0	APPROVAL	--		SHEET NO. 2 TO 2	DRAWN BY. SKM	CHECKED BY. RSH	ARCHITECT. PS	<small>THIS DRG. IS COPY RIGHT IS THE PROPERTY OF CONSULTANT AND IS NOT TO BE REPRODUCED/COPIED HANDED OVER TO A THIRD PARTY OR USED FOR ANY PURPOSE OTHER THAN THAT FOR IT HAS BEEN LOANED.</small>
		DATE	REV.NO.	DESCRIPTION.	BY.						

The drawing, design and details given on this format are the property of ARCHIMADE INTERIORS. They are merely loaned on the borrower's express agreement that they will not be reproduced, copied, exhibited or used, except in the limited way permitted by a written consent given by the lender to the borrower for the intended use.