

**DISTRICT DISASTER  
MANAGEMENT PLAN  
OF  
BOUDH DISTRICT  
2015-16**

## CONTENTS

<b>Sl.No.</b>	<b>Subject</b>
1	Introduction
2	Topographical details
3	Public distribution System
4	Transportation
5	Volunteers profile
6	Risk/Hazard Analysis
8	Mitigation Plan
9	Crisis Response structure of the District
10	Standard Operations
11	Proceeding of the Heat wave Meeting
12	Proceeding of the Flood Preparedness Meeting
13	Contigent Plan on Flood
14	Off Site action Plan for the District
15	Review and Rehearsal

# MAP OF BOUDH DISTRICT

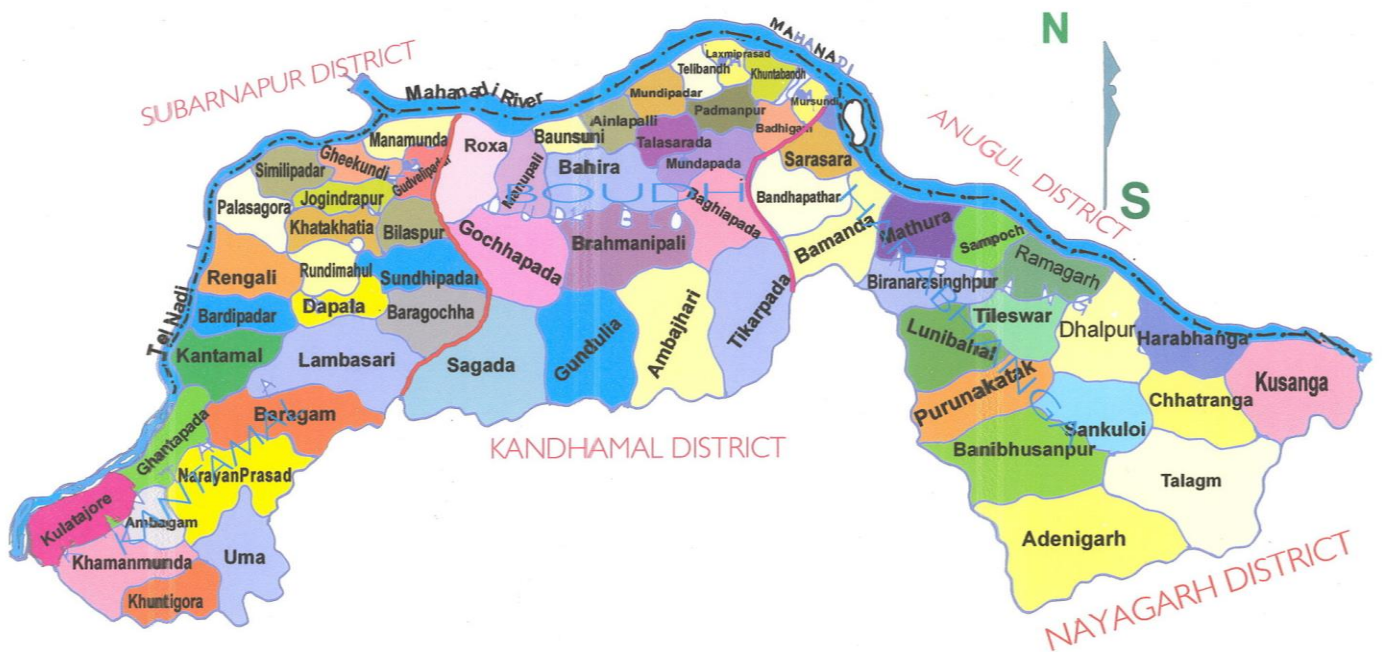

**REFERENCE**

- 1. PANCHAYAT BOUNDARY--
- 2. BLOCK BOUNDARY --
- 3. RIVER --

Developed at National Informatics Centre

# BOUDH DISTRICT ORISSA

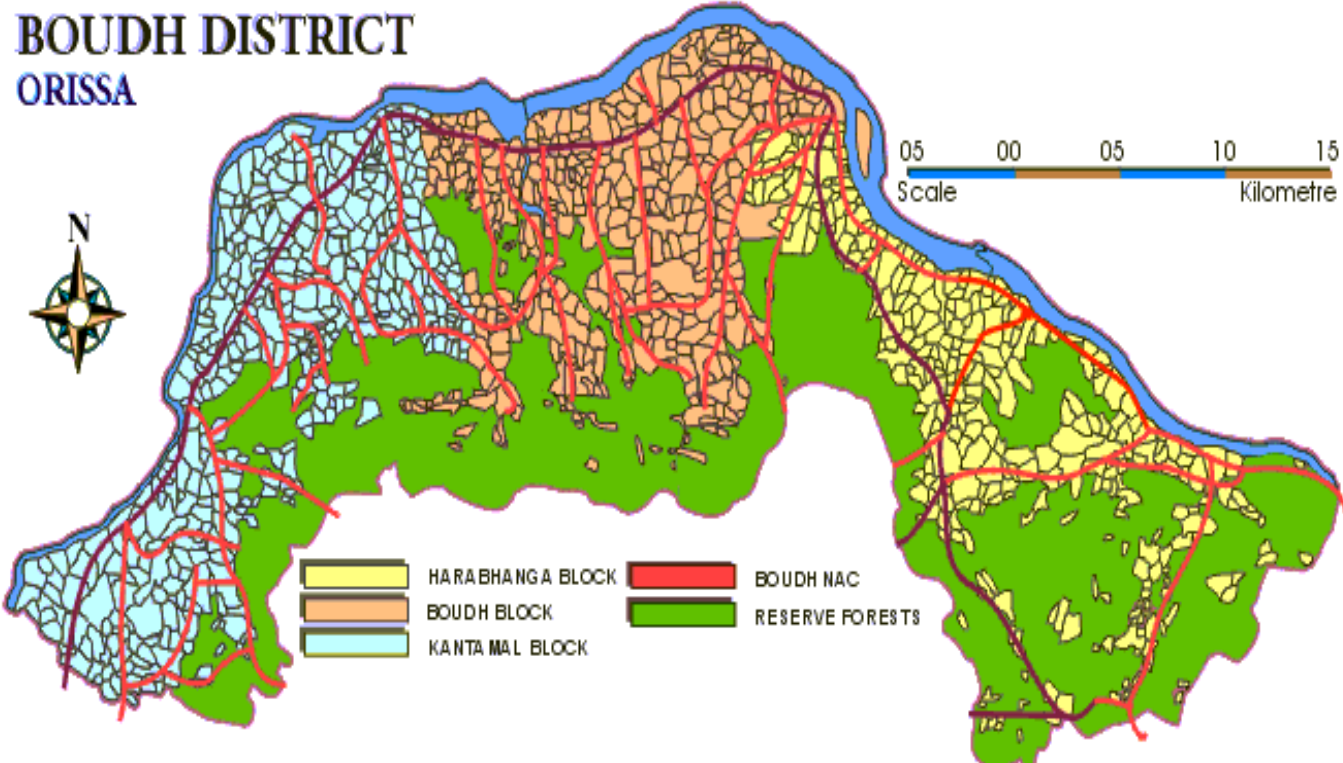

# DRAINAGE MAP OF BOUDH DISTRICT

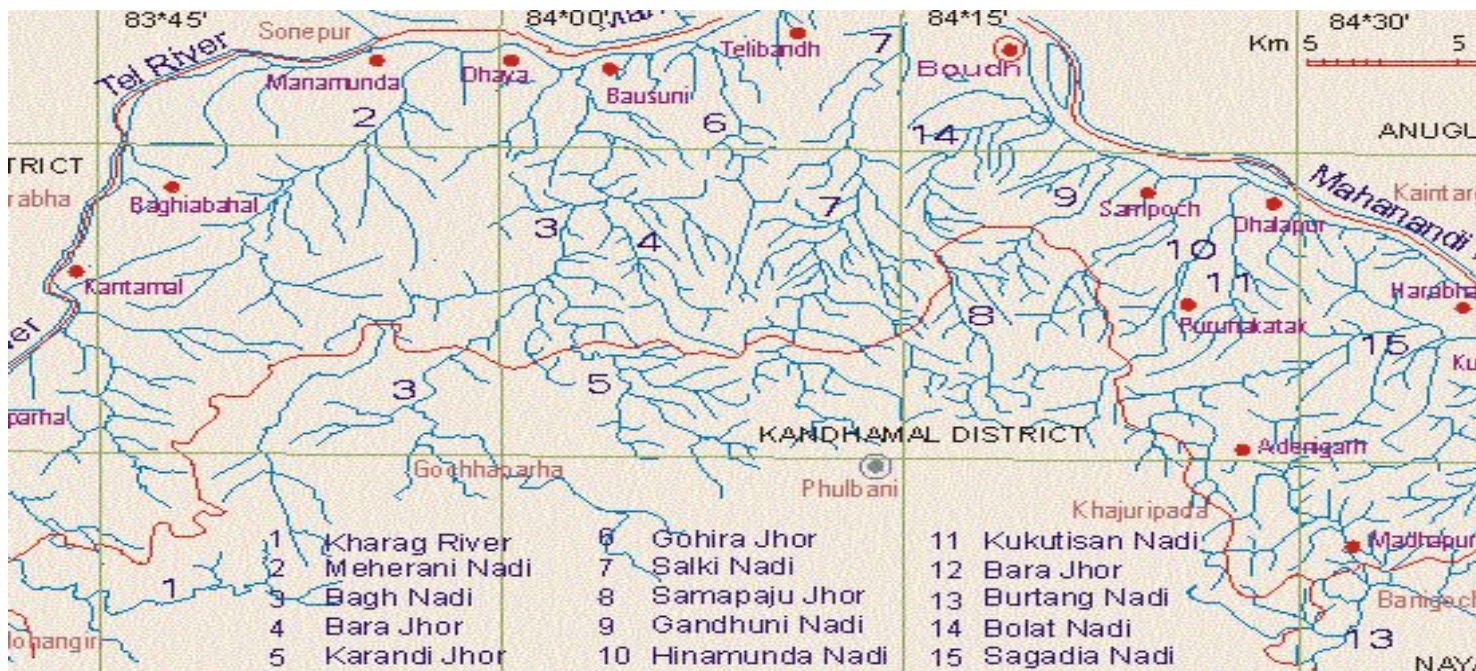

# **DISTRICT DISASTER MANAGEMENT PLAN 2015-16**

## **1. INTRODUCTION:**

### **1.1 WHY IS IT:**

Vulnerability of the Boudh District towards disasters, both natural and man-made, is widely recognized. Boudh is vulnerable towards natural disasters like; floods, cyclones, droughts, earthquakes, sunstroke, fire accidents and the like. Losses caused by disasters continue to mount year after year. The need for an effective disaster management strategy to lessen disaster impact is increasingly being felt in many quarters and also for strengthening of organizational structure for disaster management. Along with, regular updating of Codes/Manual/Disaster Plans on the basis of experience gained and technological developments should be done.

It was felt that the generic categorization of disasters would help in preparing disaster management plans. This generic categorization of disasters is in no way intended to disturb handling of specific disasters by various departments.

Precise actions, procedures and responsibilities have to be laid down well in advance in order to ensure timely response in case of any disaster. Therefore, a mechanism that takes into account multiple hazards and basic preparedness has to be articulated in the form of Quick Response Teams, Quick Assessment Teams, Reporting Procedures, Checklist and Handbooks. The mechanism also lays down crucial parameters, requirements and organizational composition of Emergency Operations Centers and Incident Command Systems.

### **1.2 OBJECTIVE:**

The objective of the plan is to identify all common elements of response. This act as a base plan or a generic / modular plan for all response activities. It provides a frame work around which other agencies and departments can outline their own activities for disaster response. This plan will then be supplemented with specific disaster plan to take into account the peculiar conditions that might arise due to the specific disaster. However, these specific plans will have to be dealt with, in detail, in order to provide an account for all disasters in Boudh.

The District Disaster Management Plan (DDMP) has been envisaged as a preparedness plan whereby the receipt of a signal of an impending disaster would simultaneously energize and activate the mechanism for response and mitigation without loss of crucial time. This would entail all the participating managers to know in advance, the task assigned to them and the manner of response. Identification of available resources including man power, material, equipment and adequate delegation of financial and administrative powers are prerequisites to successful operation of the DDMP.

The DDMP is in essence, the Standard Operating Procedure (SOP) in which the implementation of efforts on ground is well laid down. Activities such as evacuation, search and rescue, temporary shelter, food, drinking water, clothing, health and sanitation. Communications accessibility and public information, that are important components of disaster management, would follow on the activation of the DDMP. These activities are common to all types of disasters and require subdivision and preparation of sub action plans by each specified authorities. Each sub group has been requested to work out the DDMP mechanism relevant to their group of disasters.



**The DDMP requires the disaster managers to:**

- ❑ Evolve an effective signal/warning mechanism
- ❑ Identify activities and their levels
- ❑ Identify sub activities under each activity/level of activity
- ❑ Specify authorities for each level of activity and sub activity
- ❑ Determine the response time for each activity
- ❑ Workout individual plans of each specified authority to achieve activation as per the response time.
- ❑ Have quick response terms for each specified authority
- ❑ Have alternative plans and contingency measures
- ❑ Provide appropriate administrative and financial delegation to make the response mechanism functional viable
- ❑ Undergo preparedness drills.

**1.3 DISASTERS:**

**Types of Disasters: (Admissible by 13<sup>th</sup> Finance Commission).**

Common Natural Disasters		
❑ Flood	❑ Avalanche	❑ Drought
❑ Cyclone	❑ Fire	❑ Tsunami
❑ Cloudburst	❑ Pest Attack	❑ Hailstorm
❑ Earthquake	❑ Landslide	

**1.4 WHO FORMULATES AND CARRIES OUT THE PLAN:**

The Disaster Management Plan is formulated starting from the village level up to the district level. The plan clearly indicates the role and responsibility of each player of the team. The Collector in the district level, and BDO in the Block level heads the team. The Sarpanch is the key player at the GP level.

**1.5 DISTRICT DISASTER MANAGEMENT AUTHORITY:-**

In pursance of sub- section (1) and (2) of section 25 of the Disaster Management Act 2005(53 of 2005) the State Government has established the District Disaster Management Authority for the district of Boudh vide Notification No.462/R & DM dated 12.11.2010 which shall consist of the following members:-

- |   |                           |
|---|---------------------------|
| 1.Collector & District Magistrate-      | Chairman, Ex-Officio      |
| 2.Chairman ,Zilla Parisad-              | Co-Chairperson,Ex-Officio |
| 3.Superintendent of Police-             | Member,Ex-Officio         |
| 4.Addl.District Magiattrtate-           | Chief Executive Officer   |
| 5.Chief District Medical Officer,Boudh- | Member,Ex-Officio         |
| 6.Project Director,DRDA,Boudh-          | Member                    |
| 7.Deputy Director,Agriculture,Boudh-    | Member                    |

**POWERS AND FUNCTIONS OF THE CHIEF EXECUTIVE OFFICER OF THE DISTRICT AUTHORITY:-**

The chief Executive Officer of the District Authority shall-

- a) attend the meetings and record the proceedings of the District Authority.
- b) take follow up action to ensure that the decisions taken in the meeting of the District Authority are implemented in time
- c) assist the Chairperson of the District Authority in the performance of his functions as the Chairperson of the District Authority.
- d) perform such other functions and exercise such other powers as may be required or delegated to him by the District Authority.

**IMPORTANT TELEPHONE NUMBERS OF DISTRICT ADMINISTRATION**

Sl.No	Designation	Tel. Numbers			
			Office	Residence	Mobile
1	Collector, Boudh	<b>Chairman</b>	222203	222204 222334	9437965778
2	Supdt. of Police, Boudh	Member	222205	222206	8763459547
3	A.D.M., Boudh	Member	222144	222209	9437062173
4	P.D., DRDA, Boudh	Member	222186	222430	8895969797
5	Sub-Collector, Boudh	Member	222030	222035	9438655977, 9777996073
6	C.D.M.O., Boudh	Member	222478		9439990996, 9938498225
7	C.D.V.O, Boudh	Member	223563		9437039338
8	C.S.O., Boudh	Member	211151 222251		9438200036
9	C.I. of School, Phulbani	Member	253320		
10	Dist. Fire Officer, Boudh	Member	101	222377	
11	D.F.O. (T), Boudh	Member	222073	222075	9437062073
12	D.P.O., Boudh	Member	222227		9938411873
13	D.I.P.R.O., Boudh	Member	222326		9437056558
14	District Emergency Officer,	Member Convenor	222023 1077		9437611257
15	R.T.O., Boudh	Member	223586		9437300469
16	JE, PHD	Member	222880		9437151183
17	Ex. Officer, NAC, Boudh	Member	222024		9437834948
18	A.E., R&B, Boudh	Member	222028		9438256567
19	E.E., R.D., Boudh	Member	222051		9437255317
20	E.E., RWS&S	Member	223515		9437353223
21	E.E, Irrigation, Boudh	Member	222096		9437681177



## 1.6 OVERVIEW OF THE DISTRICT:

### Location:

The district is named after the district headquarter town of Boudh. Boudh lies between, 20° 24' to 20° 54' North latitude, 83° 34' E to 84° 48' East longitude. The total geographical area of the district is 3098 Sqr.KMs.

Boudh shares its borders with Anugul District and river Mahanadi in the north, Kandhamal Dist in the South, Nayagarh District in the East Subarnapur Dist, River Tel in the West.

### River System:

The river Mahanandi marks the North, River Tel in West. Besides the two other main rivers of Boudh district are Bagh and Salunki.

### Climate:

The climatic condition of Boudh is much varied. The district comes under the ambit of Western Central Table Land characterized by hot and moist sub-humid climate. It has mainly 4 seasons. The summer season is from March to Mid June, the period from Mid June to September is the Rainy season, October and November constitute the post monsoon season and winter is from December to February. The best time to visit this district is during winter.

### Rain Fall:

The average annual rainfall of the district is 1510.33 mm. However there is a great variation of rainfall from year to year.

The month wise rainfall data for last two year with reference to normal rainfall of this District was discussed and the rain fall data for the year 2014 and 2015 is indicated below.

Month	2014			2015		
	Normal Rainfal	Average Rainfal	Actual Rainfall	Normal Rainfal	Average Rainfal	Actual Rainfall
1						
January	17	0	0	17	0.33	1.0
February	26.8	0	0	26.8	0	0
March	22.4	0	0	22.4	0.71	2.13
April	16.5	0	0	16.5	74.0	222.0
May	38.4	125.4	376.4	38.4	22.82	68.5
June	233.8	36.47	109.4	233.8	287.83	863.5
July	418.5	669.33	2008.0	418.5	267.33	802.0
August	488.8	458.63	1375.9	488.8	274.53	823.6
September	244.8	342.97	1028.9	244.8	152.57	457.7
October	90.5	57.77	173.3	90.5	1.1	3.3
November	21.1	0	0	21.1	0	0
December	4.4	0	0	4.4	17.36	52.1
<b>TOTAL</b>	<b>1623</b>	<b>1690.57</b>	<b>5071.9</b>	<b>1623</b>	<b>1098.58</b>	<b>3295.83</b>

**(A)** Rainfall data from June to September for the year 2014 of Boudh /Kantamal and Harabhanga Block is indicated below for discussion.

<b>Month</b>	<b>Boudh</b>	<b>Kantamal</b>	<b>Harbhanga</b>
June	34.2	57.0	18.2
July	470.40	993.90	543.70
August	479.00	549.30	347.60
September	357.30	327.20	344.40
<b>TOTAL</b>	<b>1340.9</b>	<b>1927.4</b>	<b>1253.9</b>

**(B)** Rainfall data from June to September for the year 2015 of Boudh /Kantamal and Harabhanga Block is indicated below for discussion.

<b>Month</b>	<b>Boudh</b>	<b>Kantamal</b>	<b>Harbhanga</b>
June	244.3	347.3	271.9
July	375.6	257.2	169.2
August	249.3	239.0	335.3
September	92.40	245.90	119.40
<b>TOTAL</b>	<b>961.6</b>	<b>1089.4</b>	<b>895.8</b>

#### **Temperature:**

There is a meteorological observatory in the district. The data of this observatory may be taken as representative of the meteorological condition of the whole district. The hot season commences by beginning of March. May is the hottest month with a mean daily maximum temperature at 44 degree Celsius. In association with the passage of western disturbances across north India during winter months short spells of cold occur and the minimum temperature drops down to 10 degree Celsius.

#### **BOUDH DISTRICT AT A GLANCE:**

Geographical area	3098 (Sq. Km)
Longitude	20.240 to 20.540 North
Latitude	83.340 to 84.480 East
Subdivisions	01
Tahasils	03
Blocks	03
ULBs	01
Gram Panchayats	63
Villages	1186
Inhibited	1115
Un-inhibited	71
Population	3,73,372
Assembly constituency	02
Police Stations	06
Fire stations	04

Hospitals	03
PHCs	8+3
CHCs	1
Mobile Health Unit	1
Anganwadi Centers	417
Normal rainfall (mm)	1564.7
Major Rivers: Mahanandi, Tel, Salunki and Bagh	

#### Area and Administrative Division:

- Boudh District was created on: 1<sup>st</sup> January 1994
- District Head quarter of Boudh: 230 km. from State capital
- **Highways: One**

National Highways	224.42 km
Major District roads:	57
Other District roads:	29
Forest roads:	256
GP roads	3745
Classified Village roads:	41
PS road	173
Village road:	297

#### Railway:

There is no Railway line in this District. The Railway line is at Rairakhol(SAMBALPUR Dist] which is 25 KMs from Boudh District Headquarter.

#### Water ways:

The river Mahanadi & Tel are the main waterways of the district. . The important ferry ghats of river Mahanadi are Harbhanga, Dhalpur, Krushnamohanpur, Telibandh, Bausuni Ghantapada,Kantamal, Rangali etc.

The river Tel is navigable for a period of three months from July to September.The important ferry ghats of river Tel are Ghantapada, Kantamal, Rangali etc.

#### E-Governance:

E-Governance includes the following items of work.

- Complain to Collector, Boudh through E-mail from any place on any subject.
- IT activities & implementation of various ICT Projects (Information & Communication Technology) in the District & Sub-District level.
- Hosting of Official Website of the District <http://boudh.nic.in>.
- Downloading of various forms from District Website.
- Tenders/ Auctions notifications in the District Website.
- Important public announcements in the District Website.
- Job advertisements in the District Website.

## Primary Education:

There are 527 Primary Schools and 379 Upper Primary Schools in Boudh district. Three BEOs are in position for supervising the functioning of the primary education system in the district. The office of the DEO is situated at Boudh.

## Secondary Schools:

There are 78 High Schools in this districts are functioning out of which 39 are Government High Schools, 31 are aided Schools and 4 are private schools. Besides 3 Govt. High schools under ST & SC development department are in position in the Boudh District. The name of the important High Schools of this district are JD, High School, Boudh, Govt. Girls High School,,Boudh, Kantamal High School, Purunakatak High School.

A brief account of the education infrastructure available in Boudh I district is given below.

Sl No	Name of the Block/NAC/Municipality	Primary		Upper primary		Secondary	
		No. of Schools	Enrollment	No. of Schools	Enrollment	No. of Schools	Enrollment
1	Boudh Block	188	14232	115	8337	23	5257
2	Kantamal Block	174	16150	144	8849	29	5471
3	Harbhanga Block	158	12005	107	7272	21	5080
4	Boudh NAC	7	1924	13	1234	5	796
	Total	527	44311	379	25692	78	16604

## Telecommunication in Boudh District:

There are 14 Telephone Exchanges in Boudh district with installed capacity of 4750. Total Telephone connections working are 1850. The details are given below

### Total Installed capacity:-

1.Kantamal	250
2.Palsaguda	250
3.Bausuni	500
4.Sagada	250
5.Sahajpal	250
6.Janhapank	250
7.Boudh	1500
8.Baghiapada	250
9.Bamanda	250
10.Birnarsinghpur	250
11.Purunakatak	500
12.Harbhanga	250
13.Adenigarh	250
14.Dhalpur	250

### Total Nos. of Telephone working:

1.Kantamal	111
2.Palsaguda	116
3.Bausuni	316
4.Sagada	64
5.Sahajpal	55
6.Janhapank	51
7.Boudh	742
8.Baghiapada	53
9.Bamanda	40

10.Birnarsinghpur	40
11.Purunakatak	142
12.Harbhanga	53
13.Adenigarh	38
14.Dhalpur	29

**ISDN Facility available or not:-**

1.Kantamal_	Not available
2.Palsaguda	Not available
3.Bausuni	Not available
4.Sagada	Not available
5.Sahajpal	Not available
6.Janhapank	Not available
7.Boudh	Available
8.Baghiapada	Not available
9.Bamanda	Not available
10.Birnarsinghpur	Not available
11.Purunakatak	Not available
12.Harbhanga	Not available
13.Adenigarh	Not available
14.Dhalpur	Not available

**No. of WLL Phone Service available:**

1.Kantamal	500
2.Palsaguda	Not available
3.Bausuni	250
4.Sagada	Not available
5.Sahajpal	Not available
6.Janhapank	Not available
7.Boudh	750
8.Baghiapada	Not available
9.Bamanda	Not available
10.Birnarsinghpur	250
11.Purunakatak	500
12.Harbhanga	250
13.Adenigarh	Not available
14. Dhalpur	Not available

**Name of the Exchange with Telephone No.:**

Boudh	06841
Harbhanga	06843
Kantamal	06844
Palsaguda	06844
Bausuni	06841
Sagada	06841
Sahajpal	06841
Janhapank	06841
Baghiapada	06841
Bamanda	06843
Birnarsinghpur	06843
Purunakatak	06843
Adenigarh	06843
Dhalpur	06843

Total Nos. of village Public Telephone:821

Total Will regular Telephone-1853

**COURIER SERVICES:**

Courier services available in the district are as follows:

- Fly King, Boudh.
- DHL Courier Service , Boudh.
- Professional Courier Service , Boudh.

**Power supply distribution network in Boudh district:**

There is one electrical divisions operating in the district of Boudh to maintain power supply system. Boudh has jurisdiction over Boudh,Kantamal and Harbhanga . This electrical division encompasses 2 sub-divisions; Boudh and Manamunda under Kantamal Block.

Details of different category of consumers are presented below.

Sl.No.	Consumer category	No.of consumers
01.	DOM	21864
02.	KTJ	50215
03.	GP(LT)	1619
04.	PUB.LTG	20
05.	PLI	1245
06.	OLI	59
07.	PWW	129
08.	LTIND(S)	170
09	HTIND(M0	8
10	SPP	366
11	LIND	16

**Power Supply:**

Boudh district gets power supply through SOUTHCO from 132/33KV grid Sub Station Boudh.

**Sub transmission and distribution system:**

There are 2 number of 132/33 KV substations with 88 KV capacity and 23 distribution transformers. There are 23 numbers of 11KV feeder lines of 1042.92

**1.7 Demographic Details:**

Boudh district has a total population of 4,41,162 consisting of 2,21,652 males, 2,19,537 females as recorded by 2011 census. The population density stands at 142 per sq. km. against the state average. The decade 1991 to 2011 witnessed population growth of 18.16 % against the state average.

## 1.8 Household Details:

Sl. No	Name of the Block	LIST OF BPL HH			
		TOTAL	SC	ST	Others
1	Boudh	22503	6201	3031	13271
2	Kantamal	28220	6595	4300	17325
3	Harbhanga	21149	8514	2885	9750
4	Boudh NAC	2717			
	<b>Total</b>	<b>71872</b>	<b>21310</b>	<b>10216</b>	<b>40346</b>

2.

## Topographical Details:

### 2.1 Climate and Rainfall:

YEAR MONTH WISE RAINFALL REPORT ( in mm ) OF BOUDH DISTRICT( 2010 to 2015).

Year	Jan	Feb	Mar	Apr	May	June	July	Aug	Sept	Oct	Nov	Dec	Total
2010	3	0	0	0	61.33	153.67	273.57	249.23	225.27	74.47	21.07	24.87	1086.48
2011	0	24.2	0	27.53	37.73	116.98	139.07	473.93	444.4	0	--	--	1263.84
2012	0	0	0	0	0	167.13	325.7	468.25	153.33	78.67	25.67	0	1218.75
2013	0	0	0	5	14.34	274.03	266.23	185.03	147.93	277.63	0	0	1170.19
2014	0	0	0	0	125.5	36.47	669.33	458.63	342.97	57.77	0	0	1690.64
2015	0.33	0	0.71	74	22.83	287.83	267.33	157.33	--	--	--	--	810.36

### 2.2 Rain Recording Stations:

Total No. of Rain Recording stations in the District: 03

Sl. No	Location of the Rain Recording Stations	Tel. No of Rain Recording Stations
1	Circuit House Premises at Boudh	222062
2	Block Office, Kantamal	277222
3	Block Office Harbhanga	265527

### 2.4 Geographical Area (in Hect.):

Sl. No	Name of the Block	Agricultural Land (ha)			Total area	No. of Farmers Family
		High	Medium	Low		
1	Boudh	16222	10564	5610	32396	21301
2	Harbhanga	13597	6968	4642	25207	18616
3	Kantamal	15682	6801	5094	27577	20322
	<b>Total</b>	<b>45501</b>	<b>24333</b>	<b>15346</b>	<b>85180</b>	<b>60239</b>



## 2.5 Drinking Water Sources:

STATUS OF SPOT SOURCES(twS/swS)						
Sl.No	Name of the Block	No of spot sources (TWs/SWs)				
		TWs	SWs	Total	No of tube well defunct condiction	Grand Total
1	Boudh	2464	39	2503	11	2492
2	Kantamal	2241	16	2257	8	2278
3	Harabhanga	2182	104	2286	4	2253
	Total	6887	159	7046	23	7023

## 2.6 List of Embankments:

Sl. No	Name of the Embankments	Length of Embankments
1	Right Embankment of Mahanadi near Boudh Town	100 M
2	Right embankment from Irrigation colony to Chandrachuda Temple	300 M
3	Right Embankment from Mohanty Sahi to Jaganath Temple	200 M
4	Right Bank of Mahanadi near Bhubaneswari Temple near Bausuni	100 M
5	Right Bank of Mahanadi at Marjakud	200 M
6	Right bank od Mahandai near village Kankala & Dambarugarhq	50 M
7	Right Bank of Mahanadi at Krushnamohanpur	200 M
8	Left Bank of River Salki near village Marjadapur	100 M
9	Left Bank of River Salki near village Ereda	50 M
10	Right Bank of Salki near village Girasinga	50 M
11	Right Bank of River Salki near village Polam	400 M
12	Right Embankment of Mahandai neare village Karadi	300 M
13	Right Embankment of Mahanadi near Boudh town near village Ramgarh	50 M
14	Right Bank of Mahanadi near Harbhanga	100 M
15	Right Bank to River Mahanadi at Khandidhalpur	620 M
16	Right Bank of River Tel at Ghantapada	1500 M
17	Right Bank of River Tel at Malikuda	350 M
18	Right Bank of River Tel at Manikpur	100 M
19	Right Bank of River Tel at Kamghat	300 M
20	Right Bank of River Tel at Manamunda	300 M
21	Right Bank of River Tel at Gambharipadar	100 M
22	Right Bank of Tiver Tel at Kapasira	100 M

## 2.7.Irrigation Projects:

Name of the Blocks	Numbers	Particulars of area in Hect.
Boudh	12	2595.19
Kantamal	23	3359.57
Harbhanga	22	5970.39

## 2.8 Infrastructure:

Sl. No.	Name of the Block			CHC	PHC	Area Hospital	Educational Institutions			Livestock centers		
							UP	ME	High			
1	Boudh			0	5	0	222	30	20		10	
2	Kantamal			1	2	1	214	34	22		9	
3	Harbhanga			0	3	0	184	33	19		7	
<b>URBAN</b>												
1	Boudh (N)			-	-		8	4	4		-	

## 3 Public Distribution System:

The name of the retailers dealing with PDS is annexed in **Annexure I**

## 4 Transportation (Road and water) Earth moving and Road cleaning equipments:

The name of the vehicles owners of Boudh District is annexed at annexure

-II

## 5 Volunteers Profile

The name of the volunteers profile of Boudh District is annexed at annexure -III

## 6 RISK/HAZARD ANALYSIS

### 6.1 History of Disaster in the District

Type of Hazard	Year of Occurrence	No of villages/ULBs affected	Population affected	Human causality	Animal causality
Lightening	99-2000	-	-	6	-
	2000-01	-	-	3	-
	2001-02	-	-	2	-
	2002-03	-	-	2	-
	2003-04	-	-	2	-
	2004-05	-	-	7	-
	2005-06	-	-	3	-
	2006-07	-	-	1	-
	2007-08	-	-	1	-
	2008-09	-	-	4	-
	2009-10	-	-	3	-
	2010-11	-	-	2	-
	2011-12	-	-	3	-
	2012-13	-	-	2	-
	2013-14	-	-	3	-
Drowning	2015-16	-	-	2	-
	2002-03	-	-	2	-
	2006-07	-	11	2	-
	2014-15	-	-	1	-
Sun Stroke	99-2000	-	-	1	-
	2001-02	-	-	7	-
	2012-13	-	-	1	-
	2014-15	-	-	1	-
	2015-16	-	-	2	-
Fire accident	99-2000	-	-	1	-
	2006-07	-	-	1	-
	2010-11	-	-	-	1
Flood	2001-02	108	49465	-	-
	2002-03	-	-	1	-
	2003-04	161	20,389	-	-
	2004-05	73	31678	2	-
	2005-06	-	-	1	-
	2006-07	75	34496	-	-
	2008-09	120	81097	-	-
	2014-15	-	-	3	-

# Seasonality of Hazards

H:	Type of Hazards	Jan-Mar				April-June				July-Sep				Oct-Dec			
Human, C:		H	C	A	I	H	C	A	I	H	C	A	I	H	C	A	I
Crop, A:																	
Animals, I:																	
Infrastructure																	
Flood										←————→							
Cyclone						←————→								←————→			
Earthquake		←————→															
Heatstroke						←——→											
Drought										←————→							
Hailstorm						←————→											

## 7- Mitigation Plan

### Sector wise Vulnerability Reduction Measures:

Type of Sector	Sub-Sector	Mitigation Measures	Responsible Department/ Personnel	Time Frame
Infrastructure Development	IEC Activities	<ul style="list-style-type: none"> <li>• Distribution of leaflets , posters &amp; wall painting .</li> <li>• Awareness generation programme in schools and colleges, conducting padayatra other and relies.</li> <li>• Organising staff development and refresher training to concerned dept., task force team NGO and CBOs .</li> <li>• Conduct regular Mock Drill .</li> <li>• Plantation Programme.</li> </ul>	DIPRO & NGO Co-ordination Cell.	Through out the year (With regular intervals)
	Road	<ul style="list-style-type: none"> <li>• Identification/ repair of main and alternative routs</li> <li>• Repair of identified vulnerable points .</li> <li>• Conversion to pucca roads of all village roads .</li> <li>• Encourage water ways ferry's</li> </ul>	PWD , RD and Block	During normal Time & Immediately after disaster
	Embankment	<ul style="list-style-type: none"> <li>• Strengthening and raising the height of weak embankments, points</li> <li>• Storage of flood fighting materials like sandbags , bamboo's mats etc.</li> </ul>	• Irrigation Dept	During pre-flood season
	Bridges	<ul style="list-style-type: none"> <li>• Regular maintenance of Bridges.</li> </ul>	R & B & RD dept	During normal period
	Safe Shelters	<ul style="list-style-type: none"> <li>• Ensure Maintenance of the Flood shelters</li> <li>• Identification of places for preparation of mounds and cattle shelters .</li> <li>• Ensure multipurpose use of shelters by community, schools, NGOs, CBOs .</li> </ul>	Sub-Collectors, BDOs & NGOs	During normal period

Type of Sector	Sub-Sector	Mitigation Measures	Responsible Department / Personnel	Time Frame
Infrastructure Development	Communication	<ul style="list-style-type: none"> <li>• Ensure proper maintenance of Telephone, FAX, WLL Phones ,Wireless &amp; VHS sets .</li> <li>• Ensure timely setting of Wireless Stations in District/ Block Office. Installation of VHF / HAM Radio in all the Block Headquarters</li> </ul>	BSNL, OSDMA, SP signal	April-May
	Drinking Water & Sanitation	<ul style="list-style-type: none"> <li>• Assessment of running /defunct Tube wells &amp; make necessary arrangements</li> <li>• Identification of scarce water pockets installation of water supply system.</li> <li>• Identification of with sub-mergible TWs and raising of its platform height.</li> <li>• Arrangement of Tankers / Syntax Tank.</li> <li>• Assessment of requirement of disinfectants and ensure its regular use.</li> </ul>	PHD & RWS S	During normal time & immediately after disaster
	Power	<ul style="list-style-type: none"> <li>• Ensure proper maintenance of Electric Sub Stations , Power grids</li> <li>• Complete electrification through out the Dsitric.</li> <li>• Install Solar Lamps nears flood &amp; Cyclone shelters &amp; ensure its maintenance. Ensure un-interrupted power supply to the district control room during disaster period</li> </ul>	CESCO	Through out the year.

Type of Sector	Sub-Sector	Mitigation Measures	Responsible Department / Personnel	Time Frame
<b>Health &amp; Animal Husbandry</b>	IEC Activities distribution leaflets	<ul style="list-style-type: none"> <li>• Distribution of leaflets , posters &amp; wall painting ,</li> <li>• Conducting meeting / workshops, staff development training , orientation to village level volunteers , taskforce members</li> <li>• Awareness generation programme such as conducting relies street plays etc.</li> </ul>	CDMO, CDVO & NGO	Pre, during & post disaster period.
	Vaccination/ Disinfections	<ul style="list-style-type: none"> <li>• Procurement &amp; stock piling of vaccines.</li> <li>• Regular vaccination of domestic animals</li> <li>• Regular dis-infection of TWs , Wells &amp; Ponds .</li> <li>• Regular cleanliness of Medical / Hospital Campus</li> <li>• Procurement of a Refrigerator for Veterinary Hospital.</li> </ul>	CDMO & CDVO	Pre, during & post disaster period.
	Training	<ul style="list-style-type: none"> <li>• Impart trainings on Health care, Sanitation, Insurance First Aids to Medical staff as well as volunteers</li> </ul>	CDMO	During normal period.



## Sectors Wise Vulnerability Reduction Measures

Type of Sector	Sub-Sector	Mitigation Measures	Responsible Department	Time Frame
Livelihood Sector	IEC Activities	<ul style="list-style-type: none"> <li>• Distribution of leaflets , posters &amp; wall painting</li> <li>• Conducting meeting workshops staff development training , orientation to village level volunteers &amp; to beneficiaries on EDP (Entrepreneurship Development Programme).</li> <li>• Awareness generation programme such as conducting relies street plays etc.</li> </ul>	BDOs,DIC, Banks	During normal period.
	Agriculture	<ul style="list-style-type: none"> <li>• Alternative cropping , Installation of L .I. Points</li> <li>• Crop Insurance, Provision of Credit Facilities &amp; Cold Storage</li> </ul>	Dy. Director Agriculture & DAOs ,	During normal period.
	Horticulture	<ul style="list-style-type: none"> <li>• Providing nursing raising training &amp; Insurance facilities .</li> </ul>	Dy. Dir Horticulture Department.	During normal period.
	Fishery	<ul style="list-style-type: none"> <li>• Providing fishery technology &amp; training</li> </ul>	Dy. Dir Fishery Department.	During normal period.

Type of Sector	Sub-Sector	Mitigation Measures	Responsible Department	Time Frame
Insurance	IEC Activities	<ul style="list-style-type: none"> <li>• Distribution of leaflets , postering , wall painting</li> <li>• Conducting meeting workshops staff development training , orientation to line department , Block functionaries, NGOs , village level volunteers &amp; to beneficiaries on Insurance Schemes.</li> <li>• Awareness generation programmes such as conducting relies street plays etc.</li> </ul>	Block , Insurance Companies , Agriculture Department , Bank , NGOs.	During normal period.
	Infrastructure	<ul style="list-style-type: none"> <li>• Maintenance of Roads / Building</li> <li>• Maintenance of Block Level / GP Level Storage godown</li> </ul>	R & B,	During normal period.
	Life & Livelihood	<ul style="list-style-type: none"> <li>• Insurance of life, livestock ,Crop &amp; small business units etc.</li> </ul>	Block , Insurance Companies , Agriculture Department , Bank , NGOs.	During normal period.

Type of Sector	Sub-Sector	Mitigation Measures	Responsible Department	Time Frame
<p><b>Planning &amp; Response</b></p>	<p>IEC, Relief &amp; Rehabilitation Activities.</p>	<ul style="list-style-type: none"> <li>• Renewal of Block Contingency Plan at regular intervals .</li> <li>• Aware Community through distribution of leaflets, posters &amp; wall painting .</li> <li>• Awareness generation programme such as conducting relies street plays etc.</li> <li>• Conducting meeting workshops staff development training , orientation to line department , GP functionaries, NGOs , village level volunteers &amp; to beneficiaries on Contingency Plans.</li> <li>• Regular mock drill at level .</li> <li>• Timely preparedness &amp; dissemination of warnings, carrying out search &amp; rescue , evacuation operations .</li> <li>• Shelters to victims .</li> <li>• Protection to livestock.</li> <li>• Carry out emergency relief operation .</li> <li>• Clearance of debris &amp; disposal of dead bodies &amp; maintenance of sanitation.</li> <li>• Damage assessment .</li> <li>• Taking care of Starvation Cases.</li> <li>• Maintenance of law and order.</li> <li>• Co-ordinance &amp; Sharing of information .</li> </ul>	<p>Block and all Line Departments, NGOs &amp; CBOs.</p>	

# 8-Crisis Response Structure of the District

## 8-1. Early Warning Dissemination and Response Plan:

Department	Response System			
	Preparedness	Pre (after Warning)	During Disaster	Post Disaster
District Control Room	<ul style="list-style-type: none"> <li>Setting up Control Room and ensuring round the clock functioning</li> <li>Assignment of duties to the District Level officials and Subcollectors/Tahasildars/BDOs</li> <li>Arrangement of vehicles and public announcement system with RTO &amp; DIPRO for warning dissemination</li> <li>NGO coordination and assignment of duty</li> <li>Proper record keeping and transmission of information to all the levels</li> <li>Early warning to fishermen</li> <li>Holding of Natural Calamity meeting</li> <li>Ensure proper maintenance and functioning of warning s &amp; communication systems</li> <li>Awareness generation among public on natural hazards</li> <li>Ensure Mock drill</li> </ul>	<ul style="list-style-type: none"> <li>Monitor functioning of DCR round the clock</li> <li>Coordination with District Level officials and Subcollectors/ Tahasildars/BDOs</li> <li>Coordination with RTO/DIPRO for vehicles and public announcement system for warning dissemination</li> <li>NGO coordination and assignment of duty</li> <li>Proper record keeping and transmission of information to all the levels</li> <li>Holding of DDMC meeting</li> <li>Ensure proper maintenance and functioning of warning s &amp; communication systems</li> </ul>	<ul style="list-style-type: none"> <li>Dissemination of information regarding status of the disaster &amp; submission of report to state, INGOs and media.</li> <li>Try to check rumors..</li> </ul>	<ul style="list-style-type: none"> <li>Providing information about the precedence of disaster and information about the relief and rehabilitation programme undertaken by the district administration.</li> </ul>
Police	<ul style="list-style-type: none"> <li>Ensure functioning of the warning system.</li> <li>Formation of team</li> </ul>	<ul style="list-style-type: none"> <li>Keeping close contact with DEO</li> <li>Deploy personnel to guard vulnerable embankment points</li> <li>Alert Police officials to remain</li> </ul>	<ul style="list-style-type: none"> <li>Collection of vital information</li> <li>Inform DEO after getting authentic message</li> </ul>	<ul style="list-style-type: none"> <li>Support District officials and volunteers during search</li> </ul>

	<ul style="list-style-type: none"> <li>• Delegation of areas</li> <li>• Formation of zones/Sub-Zones</li> </ul>	at the Head Quarter		<p>and rescue operation</p> <ul style="list-style-type: none"> <li>• Assist fire brigade personnel in their efforts</li> <li>• Maintain law and order situation</li> </ul>
Revenue	<ul style="list-style-type: none"> <li>• Holding of natural calamity meeting in the month of May and October.</li> <li>• Joint inspection</li> <li>• Formation of Zones/Sub-Zones</li> <li>• Review progress</li> <li>• Arrangement of boats and transport, based on the risk assessment, for evacuation</li> <li>• Provision/arrangement of rescue kit at risk prone area.</li> <li>• Equipments to be ready</li> <li>• Formation of team</li> <li>• Delegation of areas</li> </ul>	<ul style="list-style-type: none"> <li>• Close contact with EO</li> <li>• Informing all concerned /public through revenue field</li> <li>• Functionaries Alert revenue officials to remain at the Head Quarter</li> </ul>	<ul style="list-style-type: none"> <li>• Collection of on the spot report from field functionaries</li> <li>• Dissemination of day to day position about the disaster at all levels</li> <li>• Liaison with block</li> </ul>	<ul style="list-style-type: none"> <li>• Collection of on the spot report from field functionaries</li> <li>• Dissemination of day to day position about the disaster at all levels</li> <li>• Liaison with district, subdivision and down the line</li> </ul>
Health	<ul style="list-style-type: none"> <li>• List out the staff with contact address</li> <li>• Stock position of the sub-center and PHC/AWCs</li> <li>• Prepare the plan and indent for stock</li> <li>• Train Paragraphme</li> </ul>	<ul style="list-style-type: none"> <li>• Medical and Paragraphmedical staffs will be directed to join Head Quarter immediately</li> <li>• Settings of a Control Room and will be kept operational for 24 hours</li> <li>• Delegation of duties /Area distribution</li> <li>• Request CDMO and requisition of</li> </ul>	<ul style="list-style-type: none"> <li>• Arrangement of medical help for the rescued.</li> <li>• Inform to respective Para medical staff regarding evacuated people.</li> </ul>	<ul style="list-style-type: none"> <li>• IEC activities regarding health and sanitation</li> </ul>

	<p>dical staff/ ANMs / male health workers / volunteers/tas k forces/ Anganwadi workers for use and providing minimum health services to the community.</p> <ul style="list-style-type: none"> <li>• Arrange for mobile health unit for inaccessible areas</li> <li>• DDC at village level</li> <li>• Health awareness campaign</li> <li>• Re install telephone connection</li> <li>• Arrangement of vehicle for uninterrupted mobility</li> <li>• Repair of Sub Centers buildings</li> <li>• Registration of Birth /Death and other vital events</li> <li>• Dis-infections of Drinking water Sources thrice before flood season at least, one month before</li> </ul>	<p>vehicle</p> <ul style="list-style-type: none"> <li>• Meeting of Sector MO/Supervisors</li> <li>• Record keeping</li> </ul>		
Irrigation	<ul style="list-style-type: none"> <li>• Holding of natural calamity meeting in the month of May and October</li> <li>• Awareness generation</li> <li>• Formation of Zones/Sub-zones</li> <li>• Review progress</li> <li>• Provision/ arrangement of sand bags in risk prone area</li> <li>• Equipments to</li> </ul>	<ul style="list-style-type: none"> <li>• Suspension or cancellation of all leaves of instruction to the concerned person to join head quarter immediately.</li> <li>• Arrangement of all-important telephone line and number in order</li> <li>• Arrangement or requisition of Jeeps/ Trekkers/ Auto Rickshaw to disseminate received warning information to the population of</li> </ul>	<ul style="list-style-type: none"> <li>• Coordination of the information and keeping a strict vigil over the situation and act accordingly.</li> <li>• Maintenance of record for information generation and dissemination.</li> <li>• Co-ordinate with District Administration</li> </ul>	<ul style="list-style-type: none"> <li>• Damage assessment</li> <li>• Identification of areas for clearance</li> <li>• Delegation of team</li> <li>• Monitoring of work</li> <li>• Proposal to the government for repair and restoration</li> </ul>

	<p>be ready</p> <ul style="list-style-type: none"> <li>• Formation of team</li> <li>• Arrangement of vehicle</li> <li>• Delegation of areas</li> </ul>	<p>vulnerable/ weak places.</p> <ul style="list-style-type: none"> <li>• Maintenance of record for information generation and dissemination.</li> <li>• Co-ordinate with District Administration</li> <li>• Deployment of concerned staff to update information regarding water level and velocity of flowing water in the rivers as well as about possible breaches, scorings, piping, seepages etc.</li> <li>• Ensure deployment of country boats at vulnerable points.</li> <li>• Rain recording and submission of report to District Control Room.</li> <li>• Arrangement of sand bags</li> </ul>		
RD & R&B	<p>Identification of weak-points Repair of weak roads/structures/canals before hazard season Stockpiling of building material Arrangement of equipments for road clearance</p>	<ul style="list-style-type: none"> <li>• Suspension or cancellation of all leaves of instruction to the concerned persons to join head quarter immediately.</li> <li>• Arrangement of all-important telephone line and number in order.</li> <li>• Maintenance of record for information generation and dissemination</li> <li>• Co-ordinate with District Administration</li> <li>• Clearance of roadside dead trees posing threat to communication, life and electricity.</li> </ul>	<ul style="list-style-type: none"> <li>• Coordination of the information and keeping a strict vigil over the situation and act accordingly.</li> <li>• Maintenance of record for information generation and dissemination.</li> <li>• Co-ordinate with District Administration</li> </ul>	<ul style="list-style-type: none"> <li>• Damage assessment</li> <li>• Identification of areas for clearance</li> <li>• Delegation of team</li> <li>• Monitoring of work</li> </ul> <p>Proposal to the government for repair and restoration</p>
RWS&S	<ul style="list-style-type: none"> <li>• Installation of tube-wells</li> <li>• Site visit and report preparation</li> <li>• Awareness generation for using bleaching</li> <li>• Helping BDO during</li> </ul>	<ul style="list-style-type: none"> <li>• To inform all its staff members to report their respective headquarters</li> <li>• Close contact with DEO</li> <li>• Arrangement of water tankers</li> </ul>	<ul style="list-style-type: none"> <li>• Coordination of the information and keeping a strict vigil over the situation and act accordingly.</li> </ul>	<ul style="list-style-type: none"> <li>• Damage assessment</li> <li>• Identification of areas for clearance</li> <li>• Delegation of team</li> <li>• Monitoring of</li> </ul>



	<ul style="list-style-type: none"> <li>emergency</li> <li>Supply of drinking water during emergency</li> <li>Site selection and water test in Pallasuni (BBSR)</li> <li>Collection and storing of K-018H2s test stripe, bottle, bleaching, halogen tablets, tube well accessories</li> <li>Area wise deployment of staff, fitter, Mason, APD</li> </ul>	<ul style="list-style-type: none"> <li>Procurement collection of water purifiers</li> <li>Stockpiling of accessories</li> <li>Repairing the defunct tube-wells</li> <li>Raising platforms/height of the tube wells in low lying areas.</li> </ul>	<ul style="list-style-type: none"> <li>Maintenance of record for information generation and dissemination.</li> <li>Co-ordinate with District Administration</li> </ul>	<ul style="list-style-type: none"> <li>work</li> <li>Proposal to the government for repair and restoration</li> </ul>
AH Dep.	<ul style="list-style-type: none"> <li>List out staff members with contact address</li> <li>Vaccination of cattle population</li> <li>Provision of supply of yearly medicines</li> <li>Arrangement of mobile health units in inaccessible areas</li> <li>Health awareness campaign</li> <li>Arrangement of vehicle for uninterrupted mobility</li> <li>Repair of LI Centers and other necessary equipments</li> </ul>	<ul style="list-style-type: none"> <li>On receipt of warning ask all the staff to join duty immediately</li> <li>Deployment of staff to the inaccessible areas</li> <li>Regular maintenance of records</li> <li>Co ordination with higher authorities</li> </ul>	<ul style="list-style-type: none"> <li>Record keeping</li> <li>Information dissemination to concerned quarters (Sub-Divisional Vet. Officer)</li> <li>Maintenanc e of regular flow of information</li> </ul>	<ul style="list-style-type: none"> <li>Damage assessment</li> <li>Identification of areas for clearance</li> <li>Delegation of team</li> <li>Monitoring of work</li> </ul> <p>Proposal to the government for repair and restoration</p>
Electric	<ul style="list-style-type: none"> <li>Regular identification of faults</li> <li>Regular checking and repair of weak points/Transformers</li> <li>Stockpiling of equipments/accessories</li> <li>Skill development training/orientation</li> <li>Precautions/protectio ns near high voltage electric equipments installed</li> <li>Stopping illegal consumption of electricity</li> </ul>	<ul style="list-style-type: none"> <li>Alert all staff to get back to their respective head quarters</li> <li>Retrofitting of weak points if found</li> <li>Disconnection of electricity in the event of an emergency</li> </ul> <p>Arrangement of alternative energy sources such as generators and fuel for generators</p>	<ul style="list-style-type: none"> <li>Disconnecti on of electricity to the affected areas</li> </ul>	<ul style="list-style-type: none"> <li>Restorati on of electricity</li> </ul>
NGOs	<ul style="list-style-type: none"> <li>IEC activities on disaster management</li> <li>Community</li> </ul>	<ul style="list-style-type: none"> <li>Alert all the concerned volunteers to close contact with</li> </ul>	<ul style="list-style-type: none"> <li>Collect and disseminate authentic</li> </ul>	<ul style="list-style-type: none"> <li>Coordinate with District</li> </ul>

	<p>mobilization</p> <ul style="list-style-type: none"> <li>• Ensure regular meeting of NGO co-ordination cell</li> <li>• Disseminate all government aided programme to the community</li> <li>• Ensure regular mock drill</li> <li>• Ensure regular bleaching / use of disinfectants in the drinking water sources</li> <li>• Organize workshops seminar meeting/training on community based disaster management</li> <li>• Long term mitigation strategies</li> </ul>	<p>NGO/GP/BDO immediately</p> <ul style="list-style-type: none"> <li>• Arrangement of all – important telephone line and number in order.</li> <li>• Engage Volunteers to disseminate received warning/ information to the population of vulnerable / weak places</li> <li>• Attend emergency meeting of BDMC, NGO Co-ordination Cell, GPDMC and organize village Disaster Management Committee meetings.</li> <li>• Maintenance of record for information generation and dissemination</li> <li>• Co-ordinate with Block Administration, GPDMC and PDC</li> <li>• In case of flood provide information to the Block Control Room regarding water level and velocity of flowing water in the rivers as well as about possible breaches, scouring, piping, seepages etc</li> <li>• Support Block Administration regarding deployment of country boats at vulnerable points</li> </ul>	<p>information regarding weather forecast, movement and velocity of the cyclone, possible rain, amount floodwater released from Hirakud Dam, river Mahanadi and Kathojodi to the communities.</p> <ul style="list-style-type: none"> <li>• Try to check rumours.</li> <li>• Collection of local flood condition reports and pass on to Block Administration, INGOs and Media for possible support.</li> <li>• Make spot visit to see embankments, constant hourly contact with irrigation department to ensure the dispatch of sand bags to weak points, etc.</li> <li>• Collection of information on places where breaches occurred / likely to occur due to seepage / over topping / damage to embankments</li> </ul>	<p>administration to help in disseminating information regarding the disaster and help in coordinating relief &amp; rehab measures.</p>
--	--	--	---	---

# Early Warning Dissemination

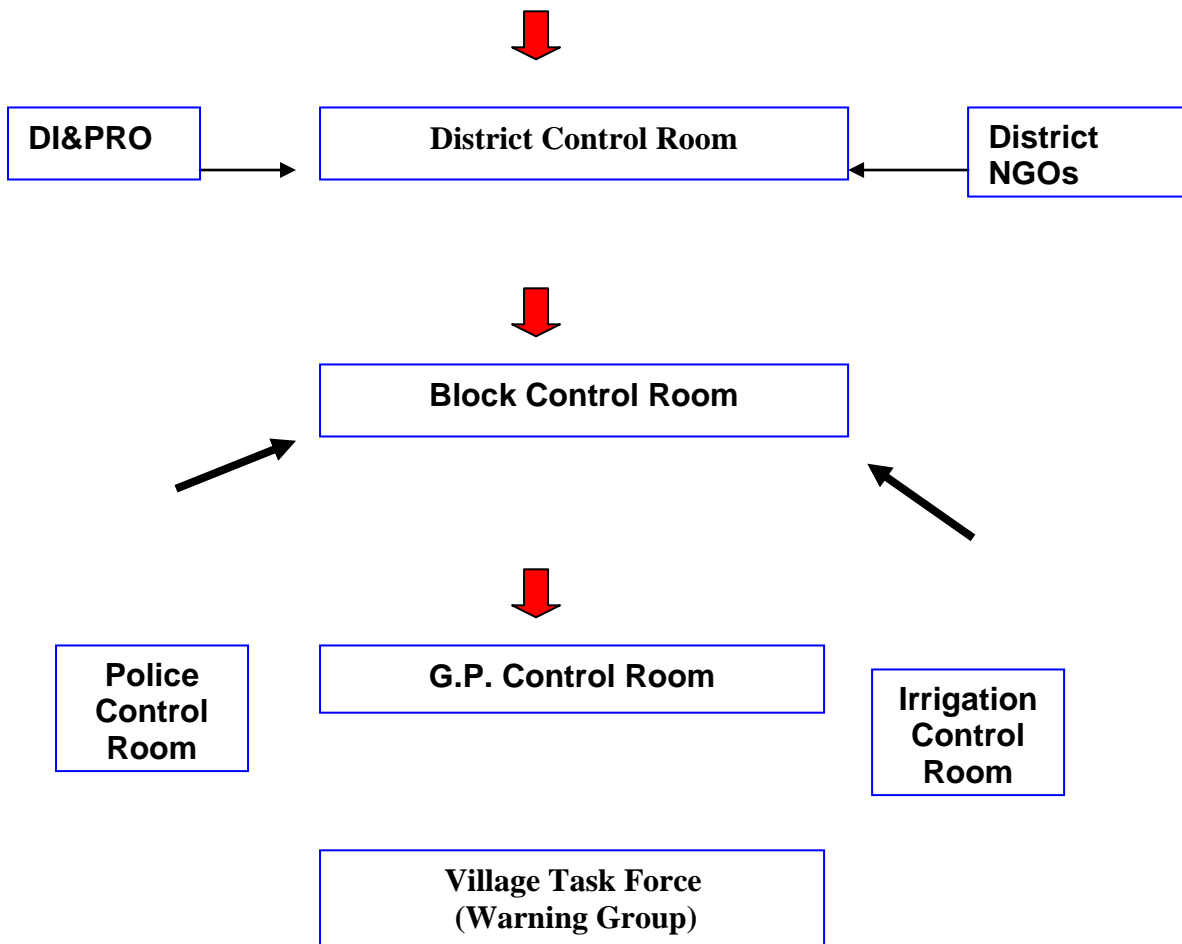

## 9. STANDARD OPERATIONS PROCEDURE (SOP)

FOR DISTRICT **EMERGENCY** CONTROL ROOM, Boudh

**TELEFAX:06841-222023 & 1077 (Toll free)**

**LOCATION: COLLECTORATE, Boudh**

START IMMEDIATELY ON RECEIVING WARNING OR INFORMATION ABOUT ANY EMERGENCY FROM ANY SOURCE

1. Officer in charge of Control Room: The control room shall be in overall charge of the Collector. In the absence of Collector, ADM , PD DRDA, Sub-Collector, Emergency Officer or any other officer or staff on duty at that point of time shall remain in charge of Control Room. The person in charge of control room shall be personally responsible for implementing the SOP. She/he shall take all decisions as outlined below and sign for the Collector on all reports mentioned below. She/he shall not wait for orders from anybody.
2. Assembly in Control Room: Following staff and officers shall assemble in the Control Room on getting any information from any source about any emergency. Apart from these, any other officer or staff who gets the information from any source will reach the Control room.
  - 2.1. Collector, ADM, PD DRDA, Emergency Officer, Sub-Collector Boudh,
  - 2.2. All staffs of emergency section, Stenos to Collector & ADMs.
3. Getting the Control Room ready: Following preparatory steps will be taken up for keeping the control room functional during emergency.
  - 3.1. Shift two more phone lines to control room.
  - 3.2. Shift the police VHF of Collector's room to Control room.
  - 3.3. Keep a radio with new batteries ready.
  - 3.4. Hire 3 generator sets.
  - 3.5. Stock 2 barrels of Kerosene and Diesel for running the generator sets.
  - 3.6. Charge the battery of VHF set of control room and staff car.
  - 3.7. Charge the battery of inverter.
  - 3.8. In case of cyclone warning, arrange four extra batteries.
  - 3.9. Charge the satellite phone and test it.
4. Alert all field officers: BDOs, Tahasildars, MOs, VAS, Police, Industries, Telephone, Agriculture, RWSS, RD, R&B, ICDS, Irrigation, NH, PHD, Municipality, MLAs, MPs, MIs, CI/DI/Sis, Station Director, All India Radio. DIPRO shall inform the media. Warning shall be issued in the following format:

5.

Emergency Warning Message No.	Dt.
Info.	
To: SP/ All OICs/ BDOs/ Tehsildars/ Sub Collectors/ Medical Officers/ EE R&B/ EE RD/ GM DIC/ DIPRO/ EE Irrg. Divn. Boudh/ EE CESCO City / SE CESCO/ DDA, Boudh/ EO Boudh.	
(Space for message)	
(Priority) CRASH  Collector, Boudh Collector, Boudh	

6. Call up the officers and ensure that they remain in headquarters.
7. Prepare a logbook for recording chronological sequence of events.
8. Food and Kerosene:
  - 8.1. Check up availability of food (rice, chuda and *Gur*) and kerosene at block headquarters, with storage agents and other inaccessible pockets. BDOs shall contact all Storage Agents. They shall personally visit the godowns and verify the stocks. The Agents shall remain present at the store round the clock. BDOs shall immediately depute one officer to the place where the storage Godown are located.
  - 8.2. Seize the Godown. ACSO, MI and one ADM shall remain in charge of Store Godown and Haller Mills.
  - 8.3. Direct the Godown and FCI to remain open on all days, including Sundays and holidays, till situation gets back to normal.
  - 8.4. Start movement of food stock and Kerosene Oil from block headquarters to areas that are likely to be cut-off.
  - 8.5. Start movement of food stock and K. Oil from district headquarters to block headquarters.

9. Check availability of sand bags

Get sandbags from EO,NAC,Boudh/AE(R& B)Boudh.

10. Health sector: Make a rapid assessment of the following.

10.1. Check up the stock of medicines, bleaching powder, halogen tablets. If necessary, send immediate requisition.

10.2. Start movement of medicines, bleaching powder, etc. to PHCs/CHCs.

10.3. Ensure that medical officers are in place at the PHCs and CHCs through police stations, blocks and Tahasildars.

10.4. CDMO shall decide the locations of camps.

10.5. All CDPOs shall be teamed up with the MO of PHC/ CHC with their vehicles and supervisors.

11. Vehicles: Requisition 10 small and 8 big vehicles immediately. Further requisition will be made as per need.

12. Empower field officials to requisition vehicles. Send 10 requisition forms to each Tehsildar, BDO and Police station.

13. Boats: Requisition boats within district. Requisition boats from Paradeep/ Chilika/ Board of Revenue/ Fire Office/ Sports Authority of India.

14. Ask Baragarh Collector and Sambalpur Collector to remain in readiness for supply of stocks of rice and chuda.

15. Close educational institutions after making an assessment of the seriousness of the emergency.

16. Veterinary measures: Immediately contact MD, OMFED and tie up the supply of cattle feed. CDVO shall make assessment of vaccines and fodder availability.

17. Air dropping zones: Use the lat-long book for identifying the air dropping zones. Make an advance list of villages where air dropping may be needed.

18. Each JE of RD, R&B, and NH & IRRIGATION shall keep ready a gang of 20 persons (severe cyclone- 40-person gang) with axes and saws. They will also have one chain-pulley system ready. Requisition the services of officers who have been effective in the past. Allot areas to them with full powers of decision making on the spot.

19. Make a thorough assessment of relief items available in stock at different places.

20. Functional distribution of work: Following functional distribution of works shall be done. Each team will have staff and resources. The team leader will have full powers to take decisions

20.1. Transportation team

20.2. Stock and store team

20.3. Finance team

20.4.Information and office documentation team

20.5.Food and other relief items team

20.6.Law and Order team

20.7.Civil Society and International Organizations co-ordination team

21.Civil Society organizations: Get in touch with civil society organizations. Allot them areas or functions. Get them introduced to the field functionaries. Ask them to prepare a list of volunteers. Make a quick inventory of their resources. Contact UNICEF, UNDP, WFP, CARE, OXFAM, OSDMA, Action Aid and other international agencies and PSUs. Make a quick assessment of district needs and expectations from different agencies.

22.Press briefings: Press briefings play a very important role in disaster management. Daily press briefs will be issued at 1600 hours. Written information will be issued. Following format will be used.

Boudh District Press Note No.		Dated:		
		Total	Affected	Remarks
1	Blocks/ towns			
2	Villages			
3	Population			
4	Severely affected areas			
5	Rescue measures			
6	Boats deployed			
7	Army/ Navy/ Coast Guard			
8	Police/ Fire brigade			
9	Other agencies			
10	Exemplary events			
11	Relief measures	Qty	Villages covered	Days covered
12	Rice			
13	Chuda			
14	Other dry food			
15	Kerosene Oil			
16	Polythene sheets			
17	Tents			
18	Cattle feed			
19	Halogen tablets			
20	Medicines			
21	Air dropping sorties			
22	Casualties			
23	Missing reports			
24	Cattle death			
25	Civil Society Organisations			
26	Damage to property	Number	Approx Value	
27	Roads			
28	Embankment breaches			

29	Schools			
30	Other public buildings			
31	House damage			
32	Electrical installations			
33	Others			
34	Prospects in next 24 hours			
35	Message for people			
36	Other details			

23. Message to public over All India radio should be specific. Apart from the warning, it should include the following three points.

23.1. Take shelter in nearest *pucca* building.

23.2. Keep cattle tied in open spaces.

23.3. Keep sufficient dry food.

24. Regularly contact R.D.C., S.R.C., Home Secretary, Revenue Secretary, PS / Secretary/ Additional Secretary to Chief Minister, Chief Secretary and Health Secretary.

25. Give written orders for identifying places for starting free kitchens. Issue clearance for 3 days.

26. Regularly check up <http://www.npmoc.navy.mil/jtwc.html> and [www.imd.ernet.in](http://www.imd.ernet.in) and other web sites.

27. Keep spare copies of district maps. Jurisdiction maps of all irrigation divisions shall be kept ready in good numbers.

28. Get mobile phones for Sub-Collector, Boudh, other officials and neighboring BDOs/ Tahasildars.

29. Contact State Bank of India for making available VSAT network in case of failure of all communication channels.

30. Contact Flood Cell, CWC, Hirakud and EIC.

31. Requisition all IB/ Rest sheds.

32. Requisition School/ College for army/ police forces.

33. Direct all field officers to hire generators and keep sufficient oil for running them.

34. Direct all police stations to keep spare batteries for VHF.

35. Looking at the onset of emergency and after making quick pre Paragraphptions, convene Emergency meeting of important official and non-official agencies. Give them clear instructions.

36. Make a duty roster. Important officials cannot afford to break down together.



## B. Evacuation, Search and Rescue Response

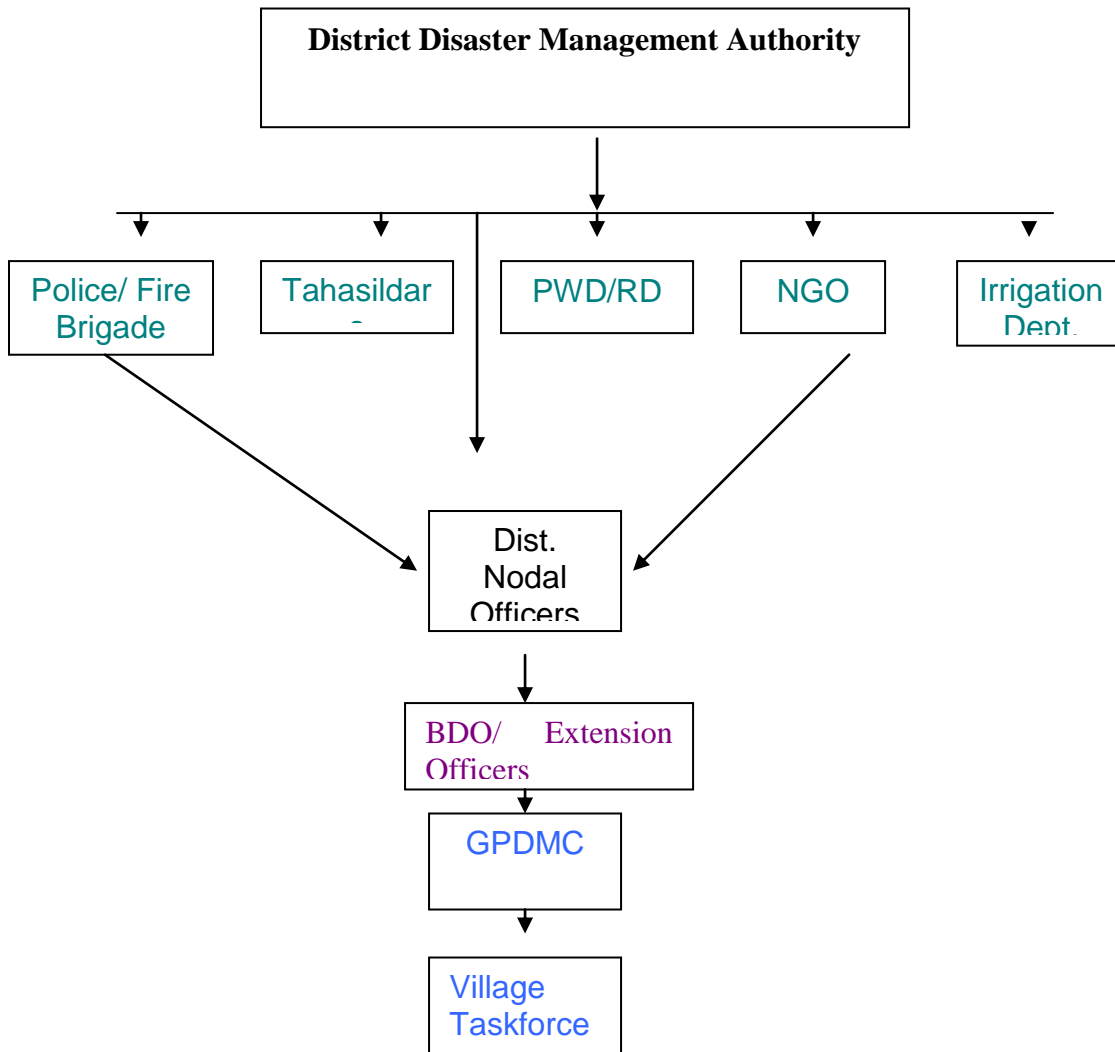

## B. Evacuation, Search and Rescue:

Department	Evacuation, Search and Rescue Response Structure and System			
	Preparedness	Pre (after Warning)	During Disaster	Post Disaster
District Control Room	<ul style="list-style-type: none"> <li>• Deployment of Police/Fire Brigade for search and rescue.</li> <li>• Co-ordination with the NCC/NSS/Civil Defense/Rajya Sainik Board etc. for rescue operation.</li> <li>• Ensure availability of the rescue materials.</li> <li>• Prepare inventory of shelter places and map indicating the shelter Centers.</li> <li>• Provide &amp; arrange Rescue kit at risk areas</li> </ul>	<ul style="list-style-type: none"> <li>• Arrangement of Power Boats and Rescue Kits and equipments.</li> <li>• Deployment of Army / Fire Brigade / Police Personnel and Trained Volunteers in the strategic points.</li> <li>• Deployment of Senior officers of district to organize rescue operation.</li> </ul>	<ul style="list-style-type: none"> <li>• Search group go around to search and rescue left over or trapped people on the affected areas.</li> <li>• Provision of shelters for the victims.</li> <li>• Provide medical help, if needed, and help them reach nearest hospital</li> <li>• Record keeping and information dissemination Control Room.</li> </ul>	<ul style="list-style-type: none"> <li>• Help the people return to their original places / arrange temporary shelters.</li> </ul>
<b>Police</b>	<ul style="list-style-type: none"> <li>• Ensure functioning of the warning system.</li> <li>• Formation of team</li> <li>• Delegation of areas</li> <li>• Formation of zones/Sub-Zones</li> </ul>	<ul style="list-style-type: none"> <li>• Deployment of police staff at risk point</li> <li>• Arrangement for the safety of property of the people.</li> <li>• Arrange rescue kits.</li> <li>• Support Block staff and volunteers during evacuation operation</li> <li>• Assist fire brigade personnel in their efforts</li> <li>• Maintain law and order situation</li> </ul>	<ul style="list-style-type: none"> <li>• Deployment of police staff at risk point</li> <li>• Arrangement for the safety of property of the people.</li> <li>• Arrange rescue kits.</li> <li>• Support Block staff and volunteers during evacuation operation</li> <li>• Assist fire brigade personnel in their efforts</li> <li>• Maintain law and order situation</li> </ul>	<ul style="list-style-type: none"> <li>• Support District/Block officials and volunteers during search and rescue operation</li> <li>• Assist fire brigade personnel in their efforts</li> <li>• Maintain law and order situation</li> </ul>
<b>MVI</b>	Identify and take stalk of the vehicles present with corresponding owners	Meeting with the owners of the vehicles	Provide required vehicles to the block functionaries	Provide vehicle

<b>Fire Brigade</b>	Take stalk of all the equipments (boats, motors, life jackets , crane etc) needed during the disaster and prepare for a mock drill.	Divide into teams in coordination with the Dist. admn. along with police, CD(Home) vol. and get ready for	<ul style="list-style-type: none"> <li>•Deployment of fire officials at risk point</li> <li>•Arrangement for the safety of property of the people.</li> <li>•Arrange rescue kits.</li> <li>•Support admn officials and volunteers during evacuation operation</li> <li>•Assist police , CD home personnel in their efforts</li> </ul>	<ul style="list-style-type: none"> <li>• Support District/Block officials and volunteers during search and rescue operation</li> <li>• Assist police/ CD home vol. personnel in their efforts</li> <li>• Maintain law and order situation</li> </ul>
<b>Revenue</b>	<ul style="list-style-type: none"> <li>• Holding of natural calamity meeting in the month of May and October.</li> <li>• Joint inspection</li> <li>• Formation of Zones/Sub-Zones</li> <li>• Review progress</li> </ul>	<ul style="list-style-type: none"> <li>• Deployment of Sub-collectors/ Tahasildars/ RIs and other supporting staffs to assist in rescue operation</li> <li>• Propagation for evacuation</li> <li>• Arrange rescue kits</li> </ul>	<ul style="list-style-type: none"> <li>• Search group go around to rescue the left over people in the risk areas</li> <li>• Arrangement of boats and transports for the web are stranded in collaboration with block administration/ police/ fire brigade/ volunteers</li> <li>• Reporting casualties/ missing persons</li> <li>• Maintenance of law and order being local magistrate</li> </ul>	<ul style="list-style-type: none"> <li>• Assist police/ CD home vol. personnel in their efforts</li> <li>• Maintain law and order situation</li> </ul>
<b>Medical</b>	<ul style="list-style-type: none"> <li>• List out the staff with contact address</li> <li>• Stock position of the sub-center and PHC/AWCs</li> </ul>	<ul style="list-style-type: none"> <li>• Arrangement of medical help for the rescued /injured persons</li> </ul>	<ul style="list-style-type: none"> <li>• Coordination with search &amp; rescue team of medical help for the rescued /injured persons</li> </ul>	<ul style="list-style-type: none"> <li>• Coordination with search &amp; rescue team of medical help for the rescued /injured persons</li> </ul>
<b>Saline and Embankment/ PWD/ RD</b>	<ul style="list-style-type: none"> <li>• Holding of natural calamity meeting in the month of May and October</li> <li>• Awareness generation</li> <li>• Formation of Zones/Sub-zones</li> </ul>	<ul style="list-style-type: none"> <li>• Coordination with Search &amp; rescue team in for rescue &amp; guarding of vulnerable pockets</li> </ul>	<ul style="list-style-type: none"> <li>• Coordination with Search &amp; rescue team in for rescue &amp; guarding of vulnerable pockets</li> </ul>	<ul style="list-style-type: none"> <li>• Coordination with Search &amp; rescue team in for rescue &amp; guarding of vulnerable pockets</li> </ul>

<b>NGO/ Volunteer</b>	<ul style="list-style-type: none"> <li>• IEC activities on disaster management</li> <li>• Community mobilization</li> <li>• Ensure regular meeting of NGO co-ordination cell</li> <li>• Disseminate all government aided programme to the community</li> <li>• Ensure regular mock drill</li> <li>• Ensure regular bleaching / use of disinfectants in the drinking water sources</li> <li>• Organize workshops seminar meeting/training on community based disaster management</li> </ul>	<ul style="list-style-type: none"> <li>• Assist District/Block Administration in arranging Power Boats, Country Boats and Rescue Kits and equipments.</li> <li>• Deployment of Trained Volunteers in the strategic points.</li> <li>• Assist District/Block Administration and field officials to organize rescue operation</li> </ul>	<ul style="list-style-type: none"> <li>• Search group go around to search and rescue left over or trapped people on the affected areas.</li> <li>• Provision of shelters for the victims.</li> <li>• Provide medical help, if needed, transport to nearby health centres</li> <li>• Record keeping and information dissemination to district /Block Control Room.</li> </ul>	<ul style="list-style-type: none"> <li>• Coordination with search &amp; rescue team of medical help for the rescued /injured persons</li> </ul>
---------------------------	--	--	--	---

### First aid & Health Services

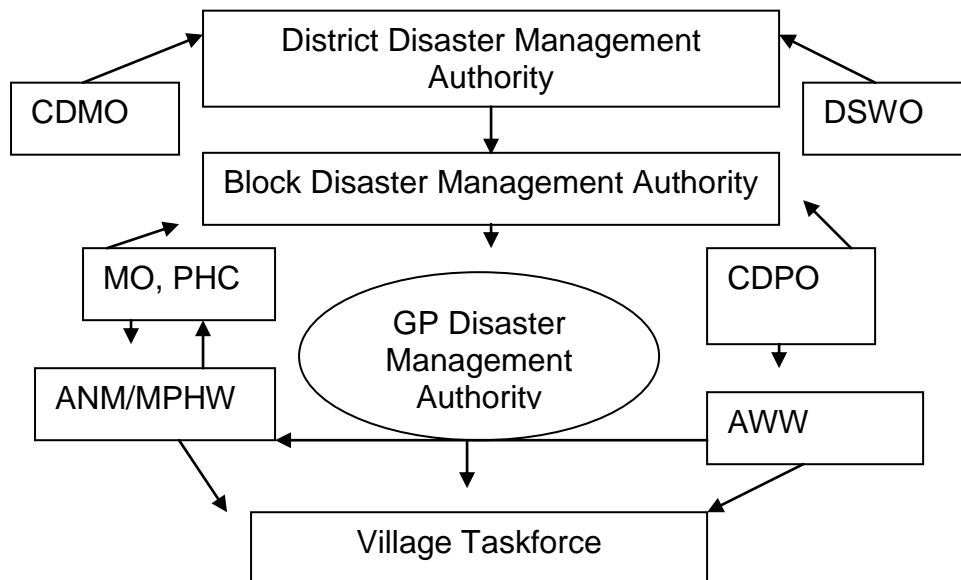

Departments	C: Medical Aid - Response System			
	Preparedness	Pre (after warning)	During	Post
<b>CDMO</b>	<ul style="list-style-type: none"> <li>• Deployment of Medical staff</li> <li>• Stock pilling of Life saving drugs/ORS packets/Halogen tablets.</li> <li>• Treatment and Transportation of the injured</li> <li>• Public Awareness to stop the outbreak of epidemics.</li> <li>• Disease surveillance and transmission of reports to the higher authorities on a daily basis.</li> <li>• Vaccination</li> <li>• Constitute mobile teams and regular visit to the worst affected areas.</li> <li>• Dis-infection of Drinking water sources.</li> <li>• Identification of site operation camps.</li> <li>• To obtain/transmit information on natural calamities to District Control Room.</li> <li>• Advance inoculation programme in the flood/Cyclone prone areas.</li> <li>• Arrangement of fodder/medicines for the animals</li> <li>• Vaccination, Cite operation camps, Carcasses disposal</li> </ul>	<ul style="list-style-type: none"> <li>• Deployment of staffs in their respective areas with medicines.</li> <li>• Check the stock and collect the required stock from district office</li> <li>• Arrange emergency room ready with all equipments and staff</li> <li>• Delegation of duty at PHC for 24 hours services</li> <li>• Meeting with the volunteers/ ANM/AWW and distribution of work as per the need</li> </ul>	<ul style="list-style-type: none"> <li>• Deployment of staffs in the cut off areas with medicine.</li> <li>• Check the stock and collect the required stock from district office.</li> <li>• Delegation of duty at PHC for 24 hours services</li> <li>• Meeting with the volunteers and distribution of work as per the need</li> </ul>	<ul style="list-style-type: none"> <li>• Co-ordination deployment of outside medical/ Paragraphmedical staff and members of NGOs/ INGOs charitable organizations</li> <li>• Check the stock and collect the required from district office.</li> <li>• Arrangement of medical help for the needy.</li> <li>• Treatment of emergency cases and provision will be made to transfer the acute cases to SCB medical college Cuttack if necessary</li> </ul>
<b>District Administration</b>	<ul style="list-style-type: none"> <li>• Coordinate with CDMO, Health department to carry out the preparedness as cited above</li> </ul>	Deployment of senior officials to coordinate		

<b>NGO/ Volunteers</b>	<ul style="list-style-type: none"> <li>• IEC activities on disaster management</li> <li>• Community mobilization</li> <li>• Ensure regular meeting of NGO co-ordination cell</li> <li>• Disseminate all government aided programme to the community</li> <li>• Ensure regular mock drill</li> <li>• Ensure regular bleaching / use of disinfectants in the drinking water sources</li> <li>• Organize workshops seminar meeting/training on community based disaster management</li> <li>• Long term mitigation strategies</li> </ul>	<ul style="list-style-type: none"> <li>• Facilitate that Medical and Para Medical Staffs are available in their respective villages.</li> <li>• Ensure status of medicine stock</li> </ul>	<ul style="list-style-type: none"> <li>• Provide information of evacuees sheltered in different locations to the medical team.</li> <li>• Ensure medicines are reached to the affected areas with the help of volunteers.</li> <li>• Ensure proper treatment of the victims or injured.</li> <li>• Facilitate Charitable Organizations work hand in hand with UPHC Medical Team.</li> <li>• Arrange transport both road and water ways to the outside medical team and volunteers, if required</li> <li>• Record keeping</li> </ul>	<ul style="list-style-type: none"> <li>• Facilitate and Co-ordinate village task forces/CBOs Institutions reach the spot without any bottlenecks</li> <li>• Record keeping.</li> <li>• Inform PHC to take immediate action and seek the support of District Administration if any epidemic is noticed</li> </ul>
----------------------------	---	--	---	--

## D. Carcass/Dead bodies' disposal

Departments	Preparedness	Pre (after warning)	During	Post
<b>CDVO</b>	<ul style="list-style-type: none"> <li>Ensure the stock of salt, kerosene, thin cloth, bleaching powder and other necessary materials required</li> </ul>	<ul style="list-style-type: none"> <li>Ensure the stock of salt, kerosene, thin cloth, bleaching powder and other necessary materials required</li> </ul>	<ul style="list-style-type: none"> <li>Carry out the carcass disposal alongwith the local volunteers</li> </ul>	<ul style="list-style-type: none"> <li>Provide salt to the District/Block /NGO/GP volunteers</li> <li>Registration of deaths and issuing of death certificates</li> </ul>
<b>District/Block/Gram Panchayat and NGO</b>	<ul style="list-style-type: none"> <li>Train volunteers in District, Block , GP &amp; Village level</li> </ul>	<ul style="list-style-type: none"> <li>Ensure the volunteers are prepared for the work</li> </ul>	<ul style="list-style-type: none"> <li>Mobilise the volunteers</li> </ul>	<ul style="list-style-type: none"> <li>Mobilise the volunteers</li> <li>Disposal of carcass by burning or embedding</li> </ul>

### Shelter Management

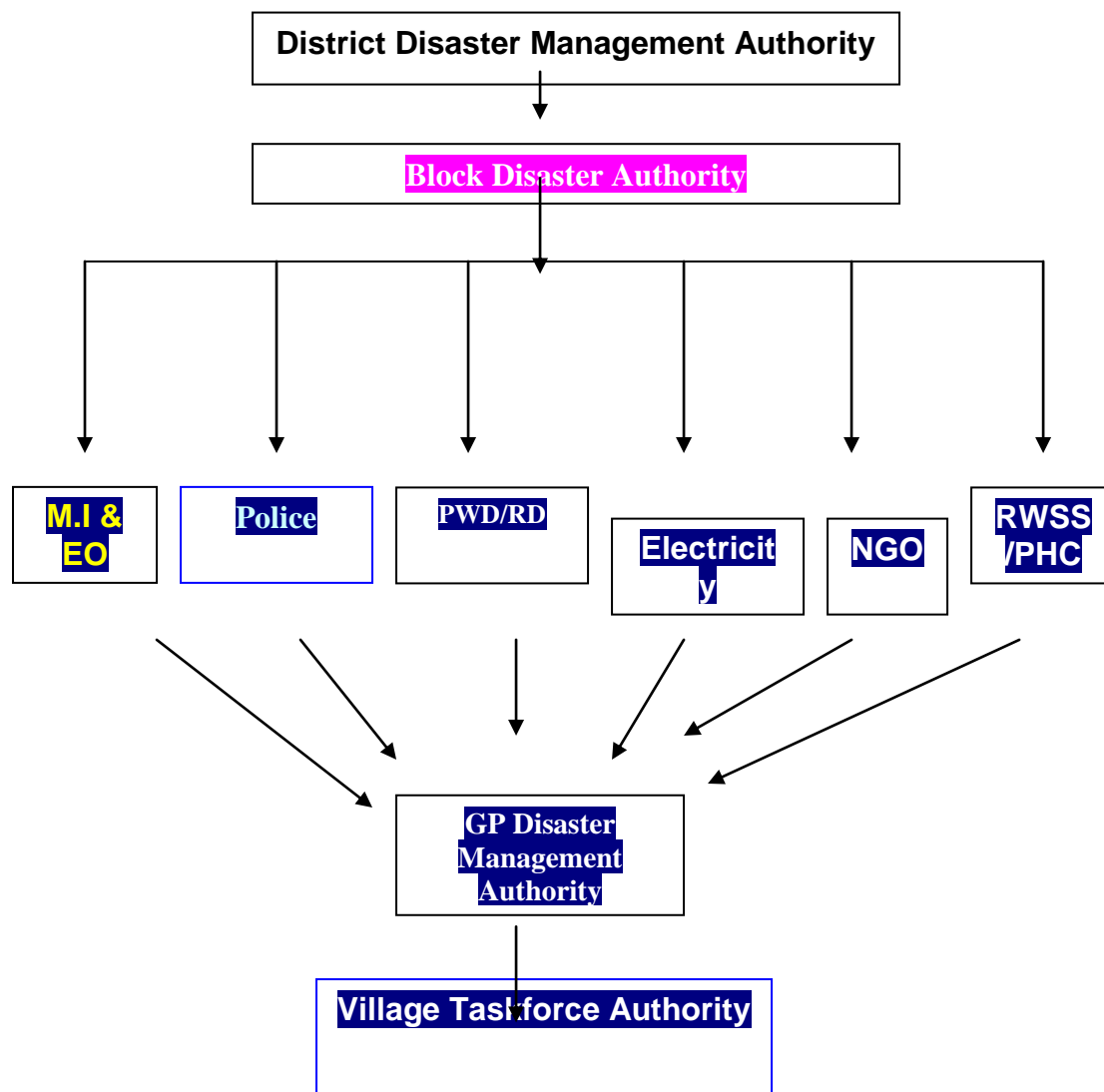

Sl. No	Departments	Shelter Management - Response System			
		Preparedness	Pre (after Warning)	During	Post
1.	<b>Dist Admin.</b>	<ul style="list-style-type: none"> <li>• Identification of Shelter/Temporary shelter in elevated places and arrangement of tents etc.</li> <li>• Arrangement of Food/Drinking water/Medicine in the shelter places.</li> <li>• Person's allocation for each shelter.</li> <li>• Arrangement of transportation</li> <li>• Arrangement for safe shelter for animals</li> <li>• Provision of electricity to the identified shelters</li> </ul>	<ul style="list-style-type: none"> <li>⇒ Arrangement of Food/Drinking water/Medicine in the shelter places.</li> <li>⇒ Person's allocation for each shelter.</li> <li>⇒ Arrangement of transportation</li> <li>⇒ Arrangement for safe shelter for animals</li> <li>⇒ Provision of electricity to the identified shelters</li> <li>⇒ Deployment of Police Personnel</li> <li>⇒ Temporary supply of safe drinking water</li> </ul>	<ul style="list-style-type: none"> <li>• Make arrangement not to allow any body to go out side</li> <li>• Maintain record of every activities</li> <li>• Sharing of information about the weather conditions</li> <li>• Supply of dry food &amp; water</li> <li>• Keep environment clean</li> <li>• Provide fodder &amp; water to the animals</li> </ul>	<ul style="list-style-type: none"> <li>• Free kitchen for all</li> <li>• Distribute relief at the shelter and keep record</li> <li>• Replenish food as per the bens</li> <li>• Help evacuees to go to their houses</li> <li>• Clean safe place</li> </ul>
2.	<b>Police</b>	<ul style="list-style-type: none"> <li>• Ensure functioning of the warning system.</li> <li>• Formation of team</li> <li>• Delegation of areas</li> <li>• Formation of zones/Sub-Zones</li> </ul>	<ul style="list-style-type: none"> <li>• Deployment of police staff at risk point</li> <li>• Arrangement for the safety of property of the people</li> <li>• Arrange rescue kits</li> <li>• Support staff and volunteers during evacuation operation</li> <li>• Assist fire brigade personnel in their efforts</li> <li>• Maintain law and order situation</li> </ul>	<ul style="list-style-type: none"> <li>• Deploy Constables/ Home Guards to different flood/ cyclone shelters</li> <li>• Maintenance of law and order</li> <li>• Arrangement of police personnel for the safeguard of the shifted marooned families</li> </ul>	<ul style="list-style-type: none"> <li>• Arrangement of police personnel for safeguard of the members of the shifted family</li> </ul>
3.	<b>Electricity</b>	<ul style="list-style-type: none"> <li>• Regular identification of faults</li> <li>• Regular checking and repair of weak points/Transformers</li> <li>• Stockpiling of equipments/accessories</li> </ul>	<ul style="list-style-type: none"> <li>• Arrangement of uninterrupted power supply at the temporary shelters</li> </ul>	<ul style="list-style-type: none"> <li>• Arrangement of uninterrupted power supply at the temporary shelters</li> </ul>	<ul style="list-style-type: none"> <li>• Restoration of power supply at all the shelters</li> </ul>
4.	<b>RWS&amp;S</b>	<ul style="list-style-type: none"> <li>• Installation of tube-wells</li> <li>• Site visit and report preParagraphption</li> <li>• Awareness generation for using bleaching</li> <li>• Helping BDO during emergency</li> <li>• Supply of drinking water during emergency</li> <li>• Site selection and water test in Pallasuni (BBSR)</li> <li>• Collection and storing of K-018H2s test stripe, bottle, bleaching, halogen tablets, tube well accessories</li> <li>• Area wise deployment of staff, fitter, Mason, APD</li> </ul>	<ul style="list-style-type: none"> <li>• Installation of emergency tube-well/tankers near the shelter sites</li> <li>• Bleaching/disinfections of drinking water sources</li> <li>• Supply of halogen tablets</li> </ul>	<ul style="list-style-type: none"> <li>• Supply of drinking water</li> <li>• Supply of poly pack containing safe drinking water</li> <li>• Distribution of halogen tablets</li> <li>• Informing community particularly the evacuees regarding use of safe drinking water</li> </ul>	<ul style="list-style-type: none"> <li>• Withdrawal of temporary tube-well installed near shelter sites</li> <li>• Use of bleaching powder</li> </ul>
5.	<b>Medical</b>	<ul style="list-style-type: none"> <li>• List out the staff</li> </ul>	<ul style="list-style-type: none"> <li>• Provision of</li> </ul>	<ul style="list-style-type: none"> <li>• Provisi on of medicine</li> </ul>	<ul style="list-style-type: none"> <li>• Take</li> </ul>



		<p>with contact address</p> <ul style="list-style-type: none"> <li>• Stock position of the sub-center and PHC/AWCs</li> <li>• Prepare the plan and indent for stock</li> <li>• Train Paragraph medical staff/ ANMs / male health workers / volunteers/task forces/ Anganwadi workers for use and providing minimum health services to the community.</li> </ul>	<p>medicine and deployment of Para medical staff</p> <ul style="list-style-type: none"> <li>• Provision of medical help to the needy</li> <li>• Provision of Halogen Tablets and use of Disinfectants for the temporary latrines</li> </ul>	<p>and deployment of Para medical staff</p> <ul style="list-style-type: none"> <li>• Provision of medical help to the needy</li> </ul>	<p>precautionary measures to avoid any outbreak of epidemic</p>
6.	<b>PWD&amp;RD</b>	<ul style="list-style-type: none"> <li>• Identification of weak-points</li> <li>• Repair of weak roads/structures/ canals before hazard season</li> <li>• Stockpiling of building material</li> <li>• Arrangement of equipments for road clearance</li> </ul>	<ul style="list-style-type: none"> <li>• Repair of approach roads/ structures/ canals leading to shelters</li> <li>• Stock piling of building materials</li> </ul>		<ul style="list-style-type: none"> <li>• Damage assessment and report preliminary Repairing of affected/ damaged government building structure</li> <li>• Clearance of debris to reinstall communication</li> </ul>
8.	<b>NGO/ Volunteers</b>	<ul style="list-style-type: none"> <li>• IEC activities on disaster management</li> <li>• Community mobilization</li> <li>• Ensure regular meeting of NGO co-ordination cell</li> <li>• Disseminate all government aided programme to the community</li> <li>• Ensure regular mock drill</li> <li>• Ensure regular bleaching / use of disinfectants</li> </ul>	<ul style="list-style-type: none"> <li>• Ensures opening of the identified flood shelters for the evacuees and hand over the shelter management charge DPC.</li> <li>• Arrange for temporary shelters, if required</li> <li>• Provision of temporary latrine and portable water source near the shelters.</li> <li>• Check rumours by facilitating DPC/ Task Force to disseminate information regarding weather conditions</li> </ul>	<ul style="list-style-type: none"> <li>• Ensure proper management of flood shelters by DPC / Task Force</li> <li>• Keep daily situational / status report</li> <li>• Ensure registration of the evacuated people sheltered</li> </ul>	<ul style="list-style-type: none"> <li>• Ensure people are back to their home</li> <li>• In case houses are fully collapsed/ swept away, arrange tents for temporary shelter for the victims</li> </ul>



S. No.	Departments	Health and Sanitation Response System			
		Preparedness	Pre (after Warning)	During	Post
1.	CDMO	<ul style="list-style-type: none"> <li>List out the staff with contact address</li> <li>Stock position of the sub-center and PHC/AWCs</li> <li>Prepare the plan and indent for stock</li> <li>Train Para-medical staff/ ANMs / male health workers / volunteers/task forces/ Anganwadi workers for use and providing minimum health services to the community.</li> <li>Arrange for mobile health unit for inaccessible areas</li> <li>DDC at village level</li> <li>Health awareness campaign</li> </ul>	<ul style="list-style-type: none"> <li>Disinfections of drinking water sources</li> <li>IEC activities regarding safe drinking water, disposal of human and animal wastes</li> <li>Check the stock and collect the required stock from district office</li> <li>Arrange emergency room ready with all equipments and Staff</li> </ul>	<ul style="list-style-type: none"> <li>Deployment of medical &amp; paramedical staff at the affected sites in the form of medical camps</li> </ul>	<ul style="list-style-type: none"> <li>Disinfections of drinking water sources</li> <li>IEC activities regarding safe drinking water, disposal of human and animal wastes</li> <li>Check the stock and collect the required stock from district office</li> <li>Arrange emergency room ready with all equipments and Staff</li> </ul>
2	Executive Engineer, RWS&S	<ul style="list-style-type: none"> <li>Installation of tube-wells</li> <li>Site visit and report preparation</li> <li>Awareness generation for using bleaching</li> <li>Helping BDO during emergency</li> <li>Supply of drinking water during emergency</li> <li>Site selection and water test in Pallasuni (BBSR)</li> </ul>	<ul style="list-style-type: none"> <li>Lab-testing of drinking water if necessary</li> <li>Bleaching of drinking water sources</li> <li>Aware community regarding to use safe drinking water</li> </ul>	<ul style="list-style-type: none"> <li>Lab-testing of drinking water if necessary</li> <li>Sticking red and green stickers respectively for the polluted and safe drinking water sources especially tube wells</li> <li>Bleaching of drinking water sources</li> </ul>	<ul style="list-style-type: none"> <li>Checking/washing/repairing of tube-wells to put it back to its normal condition</li> </ul>

	<b>NGO/Volunteers</b>	<ul style="list-style-type: none"> <li>• IEC activities on disaster management</li> <li>• Community mobilization</li> <li>• Ensure regular meeting of NGO co-ordination cell</li> <li>• Disseminate all government aided programme to the community</li> <li>• Ensure regular mock drill</li> <li>• Ensure regular bleaching / use of disinfectants in the drinking water sources</li> <li>• Organize workshops seminar meeting/training on community based disaster management</li> <li>• Long term mitigation strategies</li> </ul>	<ul style="list-style-type: none"> <li>• IEC activities on disaster management</li> <li>• Community mobilization</li> <li>• Ensure regular meeting of NGO co-ordination cell</li> <li>• Disseminate all government aided programme to the community</li> <li>• Ensure regular mock drill</li> <li>• Ensure regular bleaching / use of disinfectants in the drinking water sources</li> </ul>	<ul style="list-style-type: none"> <li>• Community mobilization</li> <li>• Disseminate all government aided programme to the community</li> <li>• Help the community for taking precaution needed for drinking pure drinking water and proper health &amp; sanitation measures.</li> </ul>	<ul style="list-style-type: none"> <li>• Disinfections of drinking water sources taking steps to check any possibility of spreading any epidemics in the community</li> </ul>
--	-----------------------	---	--	--	---

### Relief operation

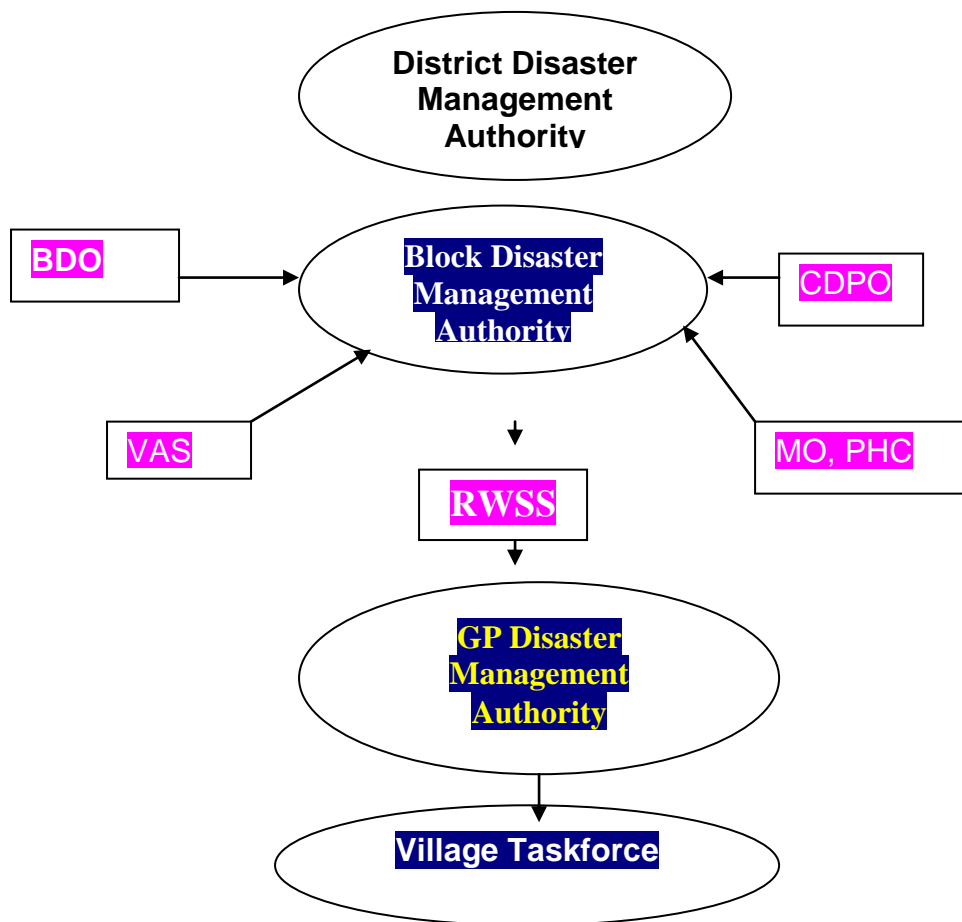

## **MINIMUM STANDARDS OF RELIEF**

Disaster Management Act (section 12) mandates National Disaster Management Authority(NDMA) to recommend Guidelines for minimum standard of relief to be provided to persons affected by disaster which shall include:

- a. The minimum requirements to be provided in the relief camps in relation to foods,shelter,drinking water,medical cover and sanitation.
- b. Special provisions to be made for widows and orphans.
- c. Ex-gratia assistance on account of loss of life as also assistance on account of damage to houses and for restoration of means of livelihood.
- d. Such other relief as may be necessary.

Relief shelters and rehabilitation camps shall be set up in order to accommodate people affected by any disaster.The Camp shall be temporary in nature with basic necessities.People in the camp shall be encouraged to return to their respective accommodation once the normalcy is returned.

Basic minimum standards of relief should be provided to persons affected by Disaster on the following 6 areas at the time of relief operation.

1. Minimum standards in respect of shelters in relief Camp.
2. Minimum standards in respect of food in relief Camp.
3. Minimum standards in respects of water in relief camp.
4. Minimum standards in respect of sanitation in relief Camp.
5. Minimum standards in respect of medical cover in relief camp.
6. Minimum standards of Relief for Widows and Orphans

Besides four Flood shelters which are under constructions in Boudh District ,the Executive officer,Boudhgarh NAC has reported that one flood shelter out of BRGF grant is under construction which will be completed before monsoon.

I.N o.	Depart ments	Relief Operation - Response			
		Preparedness	Pre (after Warning)	During	Post
1.	Dist. Admin.	<ul style="list-style-type: none"> <li>⇒ Deployment of vehicles</li> <li>⇒ Procurement and transportation of Relief materials to affected pockets/areas/ people</li> <li>⇒ Arrangement of free kitchen in the shelter camps &amp; affected areas.</li> <li>⇒ Assigning of free kitchen in the shelter camps affected areas.</li> <li>⇒ Assigning responsibilities to officials for distribution of emergent relief/running of free kitchen.</li> <li>⇒ Coordinating with the civil society organizations/PSUs and UN agencies for continued relief operation</li> <li>⇒ Monitoring</li> </ul>	<ul style="list-style-type: none"> <li>• Assessment of Block wise/GP &amp; village wise / requirement of emergent relief in view of population ( adult / children) and parameters of ORC and block's requirement .</li> <li>• Identification of district level &amp; block level officers to remain in charge of storage godowns / transportation and distribution of emergent relief .</li> <li>• Ceasing of foods stuff and other essential items available in Cuttack Malgodown</li> <li>• Make requisition of transport vehicles and county boats for supply of relief items.</li> <li>• Purchase, organize or mobilize emergent relief and stockpiling of emergent relief in the remote st areas to be co-ordinated with Tahsildars/Sub-collectors/BDOs</li> <li>• Stock piling of fodder in the risk prone areas to be coordinated with CDVO.</li> <li>• Ensure stock piling of tents, medicines, kerosene oil in the strategic points.</li> <li>• Collector will remain in charge of a relief operation</li> </ul>	<ul style="list-style-type: none"> <li>• Arrangement / requisition of Police/ Para-military / Home guards / CRPF Jawans to protect and facilitate uninterrupted relief supply and distribution</li> <li>• Liaison with INGOs / NGOs/ OSDMA/SRC to mobilize relief items and enlisting of their relief measures.</li> <li>• Grant emergency relief to all the marooned people and organize relief camps .</li> <li>• Organize free kitchen centers in the distressed areas with the support of Sub-Collector, BDMC , GPDMC &amp; NGOs for the marooned people .</li> <li>• Provision of basic amenities like drinking water , sanitation and public health care.</li> <li>• Sub-Collector/ Tahsildar/BDO to arrange for documentation / record of relief items received from various agencies / stockpiled / supplied remaining balance etc., and report to Dist admn</li> <li>• Making necessary arrangement or</li> </ul>	<ul style="list-style-type: none"> <li>• Declaration of the area affected by flood.</li> <li>• Closer of Govt. relief work , as per the ORC &amp; SRC</li> <li>• Facilitate INGOs / NGOs and / or private individuals to continue relief operations of their own.</li> <li>• Daily situation rreport to Govt. .</li> <li>• Keeping record of damages done to home , individual person, dead and missing persons and assist Tahasildar to pay legitimate compensation</li> <li>• Opening of PDS outlets to start their normal activities and also ensure that no malpractice is done by the trades , taking advantage of the prevailing situation .</li> <li>• Facilitate food for work programme by GO and NGOs.</li> <li>• Commencement of agricultural activities , desiltation , re sowing etc.</li> <li>• Encourage NGOs to go for agriculture rehabilitation programme .</li> <li>• Organise heath</li> </ul>

				<p>seek the help of state Govt. to organize Air Dropping in flood pockets for the marooned villages , flood shelters .</p> <ul style="list-style-type: none"> <li>• Organise cattle camps , if necessary , provide veterinary care , fodder and cattle feed to the affected animals.</li> <li>• A card system according to the number of families / persons should be introduced for smooth operation of relief</li> <li>• Submission of daily situation reports to Govt. and disseminate to mass media to avoid confusion and rumors.</li> <li>• If necessary, labourers may be hired to make off / on load relief items.</li> <li>• Facilitate visits of VIPs in the flood-affected areas.</li> </ul>	<p>programme both for people and animals by INGOs / NGOs / Charitable Organisations</p> <ul style="list-style-type: none"> <li>• Meeting with all stake holders and taking note of the lessons learnt as a reference for making future development in the District disaster Management Plan.</li> </ul>
--	--	--	--	---	---

3.	<b>CDMO</b>	<ul style="list-style-type: none"> <li>List out the staff with contact address</li> <li>Stock position of the sub-center and PHC/AWCs</li> <li>Prepare the plan and indent for stock</li> </ul>	<ul style="list-style-type: none"> <li>Stock piling of medicines /disinfectants in the risk prone areas</li> <li>Maintenance of Stock Register</li> </ul>	<ul style="list-style-type: none"> <li>Provision of temporary medical relief Centers</li> <li>Distribution of medicines and halogen tablets</li> <li>Treatment of the victims and daily report to PHC control room</li> </ul>	Stop the relief activities & pla
5.	<b>RWS&amp;S</b>	<ul style="list-style-type: none"> <li>Installation of tube-wells</li> <li>Site visit and report preparation</li> <li>Awareness generation for using bleaching</li> <li>Helping BDO during emergency</li> <li>Supply of drinking water during emergency</li> <li>Site selection and water test in Pallasuni (BBSR)</li> <li>Collection and storing of K-018H2s test stripe, bottle, bleaching, halogen tablets, tube well accessories</li> </ul>	<ul style="list-style-type: none"> <li>Supply of drinking water</li> <li>Supply of poly pack containing safe drinking water</li> <li>Distribution of halogen tablets</li> <li>Informing community particularly the evacuees regarding use of safe drinking water</li> </ul>	<ul style="list-style-type: none"> <li>Supply safe drinking water in the poly packs to people</li> <li>Distribution of halogen tablets</li> <li>Informing community particularly the evacuees regarding use of safe drinking water</li> </ul>	<ul style="list-style-type: none"> <li>Supply safe drinking water to people</li> <li>Distribution of halogen tablets</li> </ul>
7.	<b>NGO/ Volunteer</b>	<ul style="list-style-type: none"> <li>IEC activities on disaster management</li> <li>Community mobilization</li> <li>Ensure regular meeting of NGO co-ordination cell</li> <li>Disseminate all government aided programme to the community</li> <li>Ensure regular mock drill</li> </ul>	<ul style="list-style-type: none"> <li>Assist government personnel in charge of storage Godowns / transportation and distribution of emergent relief.</li> <li>Motivate communities to store food stuff and other essential items in safer places for the emergency period</li> <li>Assist VAS in stock piling of fodder in the risk prone areas.</li> <li>Ensure stock piling of tents, medicines, &amp; kerosene oil</li> </ul>	<ul style="list-style-type: none"> <li>Assist government personnel in charge of storage Godowns / transportation and distribution of emergent relief.</li> <li>Motivate communities to store food stuff and other essential items in safer places for the emergency period</li> <li>Assist VAS in stock piling of fodder in the risk prone areas.</li> <li>Ensure stock piling of tents, medicines, &amp; kerosene oil</li> </ul>	<ul style="list-style-type: none"> <li>Organize or facilitate CBOs or private individuals to continue relief operations and/or free kitchen Centers.</li> <li>Keeping record of damages done to home, individual person, dead and missing persons and assist Tahasildars to pay legitimate compensation.</li> <li>Ensure that the traders, taking advantage of the prevailing situation, do no malpractice.</li> </ul>



# Infrastructure Restoration

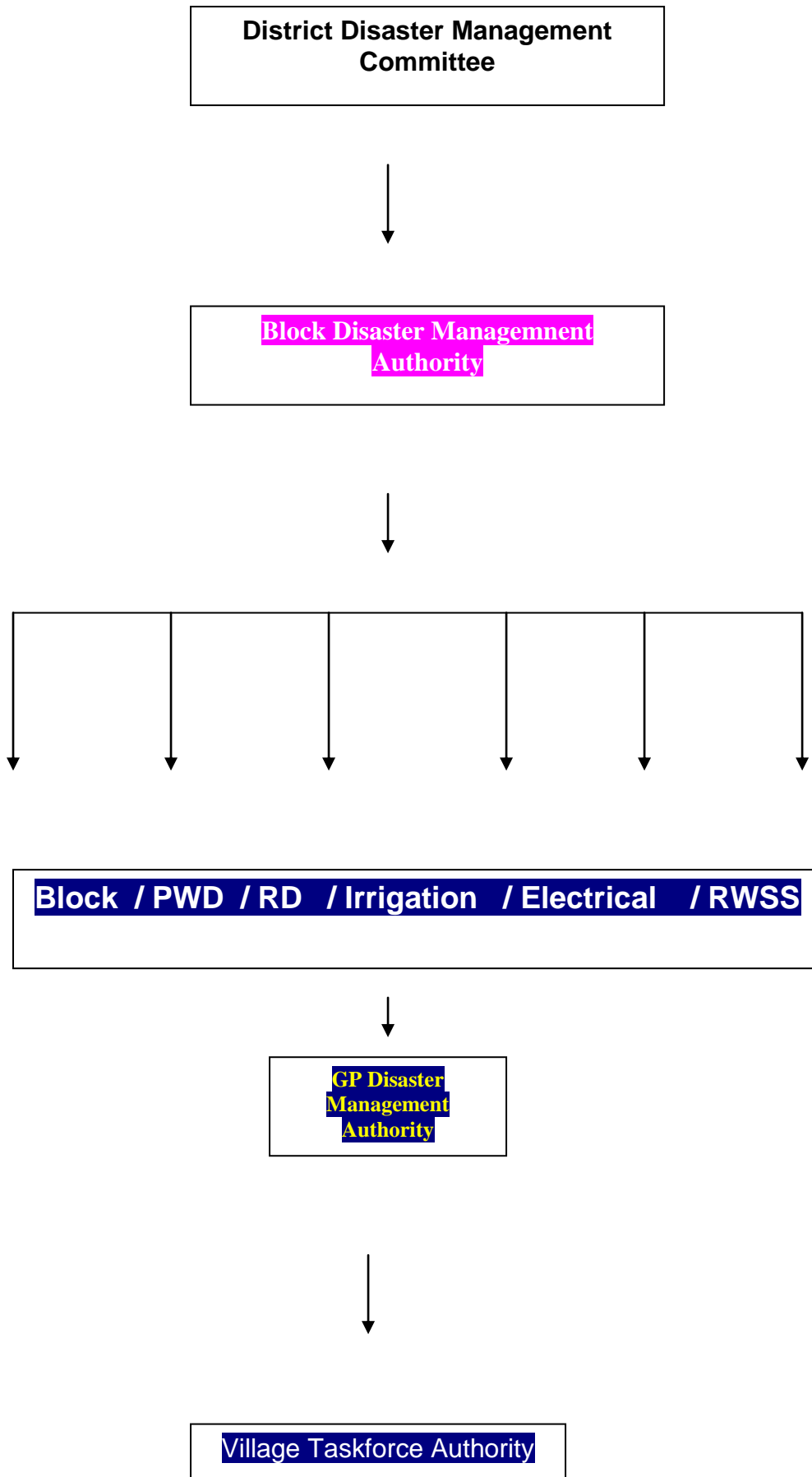

## . Infrastructure Restoration

Department	RD	Irrigation	Electrical	RWS&S
<b>Preparedness</b>	<ul style="list-style-type: none"> <li>• Identification of weak-points</li> <li>• Repair of weak roads/structures/canals before hazard season</li> <li>• Stockpiling of building material</li> <li>• Arrangement of equipments for road clearance</li> </ul>	<ul style="list-style-type: none"> <li>• Holding of natural calamity meeting in the month of May and October</li> <li>• Awareness generation</li> <li>• Formation of Zones/Sub-zones</li> <li>• Review progress</li> <li>• Revision/ arrangement of sand bags in risk prone area</li> <li>• Equipments to be ready</li> <li>• Formation of team</li> <li>• Arrangement of vehicle</li> <li>• Delegation of areas</li> </ul>	<ul style="list-style-type: none"> <li>• Regular identification of faults</li> <li>• Regular checking and repair of weak points/Transformers</li> <li>• Stockpiling of equipments/accessories</li> <li>• Skill development training/orientation</li> <li>• Precautions/protect ions near high voltage electric equipments installed</li> <li>• Stopping illegal consumption of electricity</li> </ul>	<ul style="list-style-type: none"> <li>• Installation of tube-wells</li> <li>• Site visit and report preparation</li> <li>• Awareness generation for using bleaching</li> <li>• Helping BDO during emergency</li> <li>• Supply of drinking water during emergency</li> <li>• Site selection and water test in Pallasuni (BBSR)</li> </ul>
<b>Pre (after warning)</b>	<ul style="list-style-type: none"> <li>• Retrofitting and repairing of weak government buildings/structures</li> <li>• Repairing of road network</li> </ul>	<ul style="list-style-type: none"> <li>• Guarding vulnerable roads and embankments</li> <li>• Repairing piping and seepages found in vulnerable points. Arrangement of materials for repair of roads and breaches in the embankment for post disaster operation</li> </ul>	<ul style="list-style-type: none"> <li>• Replacement of weak electric poles/wires</li> <li>• Checking and correcting private connections</li> <li>• Stockpiling of necessary equipments and accessories</li> </ul>	<ul style="list-style-type: none"> <li>• Checking, repairing and construction of tube-wells</li> <li>• Stock piling of accessories</li> </ul>
<b>During</b>		<ul style="list-style-type: none"> <li>• Guarding vulnerable roads and embankments</li> <li>• Repairing piping and seepages found in vulnerable points. Arrangement of materials for repair of roads and breaches in the embankment for post disaster operation</li> </ul>		
<b>Post</b>	<ul style="list-style-type: none"> <li>• Damage assessment and report preparation</li> <li>• Repairing of affected/damaged government building structure</li> <li>• Clearance of debris to reinstall communication</li> </ul>		<ul style="list-style-type: none"> <li>• Uninterrupted power supply to the Medical/Block Office and other Important institutes</li> <li>• Damage assessment and transmission of the same to higher authorities</li> <li>• Quick installation/repair of damaged infrastructures</li> </ul>	<ul style="list-style-type: none"> <li>• Checking/washing/repairing of tube-wells to put it back to its normal condition</li> </ul>

# CHECK LIST

## Check List for Control Room

Activities	Pre Disaster	During Disaster	Post Disaster
<ul style="list-style-type: none"> <li>• Assignment of Duty</li> <li>• Maintain inventory of resources</li> <li>• Identification of Weak and vulnerable points</li> <li>• Proper setting up of the control room</li> <li>• Provide information who need it</li> <li>• Service division and assign duties</li> <li>• Receive information on a routine basis and record</li> <li>• Receive preparedness report from various relevant dept.</li> <li>• Basing on the reports feedback to the state authority and others</li> <li>• Vulnerable area map displayed</li> <li>• Imp. Phone numbers</li> </ul>	<ul style="list-style-type: none"> <li>√</li> <li>√</li> <li>√</li> <li>√</li> <li>√</li> <li>√</li> <li>√</li> <li>√</li> <li>√</li> <li>√</li> <li>√</li> </ul>	<ul style="list-style-type: none"> <li>√</li> <li>√</li> <li>√</li> <li>√</li> <li>√</li> <li>√</li> <li>√</li> <li>√</li> <li>√</li> <li>√</li> </ul>	<ul style="list-style-type: none"> <li>√</li> <li>√</li> <li>√</li> <li>√</li> <li>√</li> <li>√</li> <li>√</li> <li>√</li> <li>√</li> <li>√</li> </ul>

## VII. CHECKLIST FOR VARIOUS DEPARTMENTS

### *Collector and District Magistrate:*

Activities	Pre Disaster	During Disaster	Post Disaster
<ul style="list-style-type: none"> <li>▪ Vulnerable and risk assessment map</li> <li>▪ Cut off areas with safe route map</li> <li>▪ Storing facilities</li> <li>▪ List of dealers for food</li> <li>▪ List of volunteers</li> <li>▪ Control room set up</li> <li>▪ Boat and transportation for rescue</li> <li>▪ Transportation for food supply</li> <li>▪ Pre-positioning of staff</li> <li>▪ Site operation centers/staff</li> <li>▪ Evacuation and rescue of people</li> <li>▪ Coordination and linkage</li> <li>▪ Damage assessment</li> <li>▪ Address and telephone list</li> <li>▪ Alternative communication system</li> <li>▪ Pulling resources from out side if required</li> <li>▪ Having network with neighboring districts</li> </ul>	<ul style="list-style-type: none"> <li>√</li> <li>√</li> <li>√</li> <li>√</li> <li>√</li> <li>√</li> <li>√</li> <li>√</li> <li>√</li> <li>√</li> <li>√</li> <li>√</li> <li>√</li> <li>√</li> <li>√</li> <li>√</li> </ul>	<ul style="list-style-type: none"> <li>√</li> <li>√</li> <li>√</li> <li>√</li> <li>√</li> <li>√</li> <li>√</li> <li>√</li> <li>√</li> <li>√</li> <li>√</li> <li>√</li> <li>√</li> <li>√</li> <li>√</li> <li>√</li> </ul>	<ul style="list-style-type: none"> <li>√</li> <li>√</li> <li>√</li> <li>√</li> <li>√</li> <li>√</li> <li>√</li> <li>√</li> <li>√</li> <li>√</li> <li>√</li> <li>√</li> <li>√</li> <li>√</li> <li>√</li> <li>√</li> </ul>
Activities	Pre Disaster	During Disaster	Post Disaster
<ul style="list-style-type: none"> <li>▪ Stock position of live saving drugs, ORS, IV fluids and other equipment</li> <li>▪ Distribution of ORS, Halogen to</li> </ul>	<ul style="list-style-type: none"> <li>√</li> <li>√</li> </ul>	<ul style="list-style-type: none"> <li>√</li> </ul>	

field areas	√		
▪ List of contact address of field staff	√		
▪ List of volunteers	√		
▪ List of DDC/ AWW	√		
▪ List of epidemic/risk prone areas	√		
▪ List of site operation areas	√		
▪ Mobile health unit	√		
▪ List of Dist./ health control rooms	√		
▪ List of private and local doctor	√		
▪ Awareness through propagation of healthy practices during the disaster time	√	√	
▪ Trained the District/Block/GP/village taskforces on use of medicine and first aid	√		√
▪ Daily disease report collection and analysis	√		
▪ Preventive measures			
▪ Taking help of others/dist			

### ***Executive Engineer Irrigation***

Activities	Pre Disaster	During Disaster	Post Disaster
▪ Stock piling of repair materials like sand, bags, bamboo at vulnerable points [Place name]etc.	√		
▪ Provision of guarding of weak points	√	√	
▪ List of volunteers	√	√	
▪ Taking help of community for maintenance of the embankments	√	√	
▪ Taking proper measures for protecting the weak points	√	√	√
▪ Co-ordinating with others			

**District Agriculture Officer**

Activities	Pre Disaster	During Disaster	Post Disaster
<ul style="list-style-type: none"> <li>▪ List of different areas to be affected by different hazards</li> <li>▪ Crop pattern with land holding</li> <li>▪ List of irrigation points with status</li> <li>▪ Alternative crop</li> <li>▪ Trained for food preservation and protection</li> <li>▪ Assessment of damage</li> <li>▪ Provision of seeds and others</li> <li>▪ Helping in raising of community nursery for seedling/sapling</li> <li>▪ Crop insurance</li> <li>▪ Generate seed bank/grain bank at village level</li> <li>▪ Coordinating with others</li> </ul>	√  √ √ √ √  √  √ √		√     √     √

**CDVO**

Activities	Pre Disaster	During Disaster	Post Disaster
<ul style="list-style-type: none"> <li>▪ Animal population with categories</li> <li>▪ Possible problems related to different hazards</li> <li>▪ Dealer of feeds/fodder</li> <li>▪ List of cow sheds</li> <li>▪ Site camps with volunteers</li> <li>▪ Programme for mass vaccination</li> <li>▪ Trained the taskforce to use of medicine</li> <li>▪ Coordinating with others</li> </ul>	√ √  √ √ √ √ √ √	√	

**Executive Engineer (RD/PWD)**

Activities	Pre Disaster	During Disaster	Post Disaster
<ul style="list-style-type: none"> <li>▪ Identification of weak points</li> <li>▪ Repair the weak points before hazards season</li> <li>▪ Stockpiling of building materials</li> <li>▪ List of dealers for building materials</li> <li>▪ Promotion/training of people on retrofitting/ resistance building</li> <li>▪ Arrangement of equipment for road clearance</li> </ul>	√ √  √ √ √  √		√

**Mock Drills Plans:**

Time	Process	Responsible Person
½ Yearly ( May & Oct.)	From District to Block followed by Gp and Village	Collector, DEO,ADM, PD-DRDA, Sub-Collector, Tahsildar, BDO

**Schedule for updating plans :**

Plans	Updating Time
District Disasters Management Plan	½ Yearly ( April & Sep)
Line Departments Disasters Management Plan	½ Yearly ( April & Sep)

# 10. Proceeding of the heatwave meeting

**PROCEEDING OF THE DISTRICT LEVEL MEETING FOR PREPAREDNESS & PRECAUTIONARY MEASURES TO TACKLE HEAT-WAVE DURING SUMMER-2015 HELD ON 25.03.2015 AT 3.30pm IN THE TRAINING HALL, DPC, DPEP(SSA), BOUDH**

The District level Meeting on Preparedness & precautionary measures to tackle Heat Wave during Summer,2015 was held on 25.03.2015 at 3.30PM in the Training hall, DPC,DPEP(SSA),Boudh under the chairmanship of the Collector, Boudh.

The list of members who have attended the meeting is indicated in Annexure-A.

At the outset, Collector welcomed all the participants and sought their co-operation to prevent heat wave successfully. Collector, explained in details to all the district level officers present in the meeting regarding the reason of sunstroke and preventive measure of sunstroke to be taken up to meet any kind of eventuality of death during heat wave .Further Collector has requested all the officers to create awareness among the general public through field functionaries regarding the reasons of sunstroke and its prevention. The Addl. District Magistrate has also welcomed the District Level officers and explained regarding heat wave and its prevention.

Then the Chairman instructed the Medical Officer present in the meeting to explain elaborately about the reason & preventive measures of Heat stress .The medical officer explained the concept of Heat Wave as well as reason & prevention of of the sunstroke as noted below.

- 1) **WHAT IS HEAT WAVE: -**
  - (a) When the normal maximum temperature of a Station is 40° C .
  - (b) When the normal maximum temperature of a Station is more than 40° C.
  - (c) When the normal maximum temperature of a Station remains 45° C or more for two days or more, the condition is described as heat wave.
- 2) **REASON OF SUNSTROKE:-**

Dehydration caused by increasing temperature in the human body and exposure to the sun.
- 3) **PREVENTION OF SUN STROKE:**
  - (i) Avoid going out in the heat sun without proper protection
  - (ii) Drink sufficient water as often as possible.
  - (iii) Cover your head with a wet cloth/cap when you are going out during the day. Use an umbrella and sun glasses, shoes, if possible.
  - (iv) Wear light colored cotton cloths.
  - (v) Take special care of children, elderly, sick and ill people.
  - (vi) Drink Lassi, Lemon Sorbat, Butter milk, ORS etc. to help prevent Dehydration of the body and protect from sun stroke.
  - (vii) Consumption of rice water, Kukumber, water melon etc to protect from sun stroke

**Further the following points were discussed in the meeting.**

**1. Public awareness Campaign through electronic and print media should be undertaken by the concerned Line Deptt. Civil society Organization and PRI members may be associated with awareness campaign and other measures are to be taken to tackle the situation arising out of Heat Wave. The general public should be made alert to the set of Do's and Don'ts .The said work should be undertaken by the C.D.M.O., Boudh .The D.S.W.O., Boudh was instructed to launch Public awareness campaign through the NGO with special focus on children, pregnant and other related persons in order to protect them from dehydration.**

**Action: CDMO/DSWO/all B.D.Os**

**2. The C.D.M.O./ C.D.V.O. / B.D.O., Boudh/ Kantamal & Harabhanga/ Asst. Engineer, R.W.S.& S / Asst. Engineer, P.H.D. have been requested to submit contingent plan at the earliest so as to prepare the District Contingent Plan. by the district Administration. Further Water Scarcity areas are to be identified in advance and supply of water for drinking and other uses through tanker to those areas should be ensured in time of need. Preventive measures and maintenance of tube wells should be given top most priority and start without delay. Further the J.E., PHD was instructed to establish additional Stand post in the Ward No.3,5 &7 as well as in the Bus Stand and Medical campus. All B.D.Os are also requested to arrange 4 numbers of Tanker & keep with them ready for emergency work during summer,2015.**

**Action: CDMO/CDVO/B.D.Os/RWS&S/PHD**

**3. All Block Development Officers and Executive Officer, Boudhgarh NAC are instructed to open Jala Chhatra at Market place ,Bus Stands, Hat places and other congregation points. The J.E.,PHD & Executive Officer, Boudhgarh NAC are instructed to make joint raids for unauthorized lifting of Pipe water supply by some of the consumers in the Town. If required they can take the help of police.**

**Action: B.D.Os/E.O.,NAC/J.E,PHD**

4. The District Education Officer, Boudh, DPC,DPEP(SSA),Boudh & D.W.O., Boudh are requested to make provision of safe drinking water with instruction to change the water everyday in all Schools immediately. Timing of the school hours should be rescheduled between 6.30AM to 10.30AM and should be ensured that students are not exposed to heat wave condition. They are instructed to arrange safe drinking water in the School out of their own Contingency funds available with the Headmasters.

**Action: DEO/DPC,DPEP(SSA),DWO**

5. The C.D.M.O., Boudh is requested to make sufficient stock of medicine i.e. Life Saving medicines, Saline, ORS in the dispensaries,PHCs,CHCs as well as in the Dist. Headquarter hospital to meet any kind of health hazards due to heat stress. In this connection the Drug Inspector should be alert. Further the Executive Officer, Boudhgarh NAC was requested to hand over the Ambulance to the CDMO, Boudh for three months i.e. from April,15 to June,15.Further the CDMO is requested to supply sufficient ORS Pockets to all AWCs, ANM Centers, Blocks/Tahasil Headquarters, DPC,DWO and DEO for distribution of the same at Sevashram and schools points. The CDMO, Boudh is instructed to have provision for at least a one Sun Stroke room with air condition facility in each and every CHCs and PHC and adequate rooms(sun Stroke) at Headquarters to meet any Sun Stroke Casualty and he is to ensure the presence of at least one doctor to meet the emergent case.

**Action: CDMO/E.O.NAC**

6. The C.D.V.O., Boudh was requested to make necessary arrangement to take care of the animals during summer. Vats should be constructed near tube wells to provide drinking water for animals. He is required to submit the contingent plan and requirement of funds for such purpose.

**Action: CDVO,Boudh**



7. The D.F.O (KL),Boudh is requested to reschedule the timing for Kendu leave workers and the work should be stopped during the peak hours from 11.00AM to 3.00PM. Sufficient safe drinking water should be provided at the working places. Further the D.F.O.(T),Boudh is also requested to find out Gramya Jungle land and make plantation on top priority to protect the heat wave situation and make provision for drinking water facilities to wild lives by way of constructing of vats/Pits in identified forest land. He is also required to supply of drinking water through water Tanker to the villages in reserve forest..The Officials of Forest Deptt. should be vigilant about any kind of forest fire and act promptly to combat the spread of fire in the jungle. Accordingly the Fire Officer should be in close contact with Revenue field staff and officials to meet any hazardnious the situation caused due to fire accident.

**Action: DFO(KL)/DFO(T)/Fire Officer 8.**

It was also discussed about Public transport Services. Sri Pradosh Kumar Mishra, Journalist complained about the over loaded passenger in the plying Buses and requested the Collector to ensure restricted journey of the passengers during the summer season particularly in the month of May. The Collector, Boudh instructed the R.T.O., Boudh to see that plying of Buses during peak hour i.e. from between 11.00AM to 3.00PM is restricted. The Owners of all plying buses in the district should be instructed to make provision of sufficient drinking water and ORS packets in the Buses. The President, District Bus Owners 'Association, Boudh is requested to have Jala Chhatra at Bus stand areas.

**Action: R.T.O.,Boudh**

9. All Executing Agencies of the District are requested to instruct their field functionaries not to engage the labourers during the peak hour i.e. between 11.00AM to 3.00PM.The District Labour Officer, Boudh was instructed to supervise and ensure that no labourer is engaged during the above hours.

**Action:All Dist.Level Officer,DLO**

10. The Executive Engineer, SOUTHCO, Boudh was instructed to enusre uninterrupted power supply during the summer and all field functionaries should be made alert during the said peak period.He should take prompt action for repair of defunct substation & LI points within 15 days.

**Action: E.E.,SOUTHCO**

**11. All effort should be made to see that no human causality take place due to heat wave/sunstroke .The Sub-Collector, Boudh and all Tahasildars and C.D.M.O.,Boudh should ensure that adequate measures are taken at their level to combat the heat Wave situation.**

**Action: Sub-Collector/all Tahasildars / C.D.M.O**

**12. In case of death due to sunstroke/heat wave prompt action should be taken by the Reporting officers i.e. all Tahasildars in order to make timely payment of ex - gratia to the bereaved family observing all formalities issued by the S.R.C. vide his Letter No.895/SR dt.27.4.2005.**

**Action: All Tahasildars/CDMO**

**13. It was decided in the meeting that the District level Control room will be functioned in the District office as well as in the office of the CDMO, Boudh/ E.E.,RWS&S, Boudh/Junior Engineer, PHED, Boudh and the Executive Officer, Boudhgarh NAC and all Block offices.**

**The Superintendent of Police, Boudh emphasized upon the goal of zero causality of human as well as animal lives and property and offered his kind cooperation to the District Administration as and when required during the peak period of the summer,2015.**

**Role of the D.I.& PRO, Boudh during the heat wave situation is vital. He is to manage media persons for obtaining the report and intimate the same to District Administration immediately for prompt action.**

**The meeting ended with vote of thanks to chair & all participants.**

# **11. PROCEEDINGS OF THE FLOOD PREPAREDNESS MEETING**

## **PROCEEDINGS OF THE DISTRICT LEVEL NATURAL CALAMITY COMMITTEE MEETING ON PREPAREDNESS AND TO REVIEW THE PRECAUTIONARY MEASURES TO BE TAKEN TO ENCOUNTER POSSIBLE FLOOD 2015 HELD ON 27.05.2015 AT 10.30 AM IN THE PANCHAYAT BHAWAN OF DRDA,BOUDH.**

The District Level Natural Calamity Committee Meeting on preparedness and precautionary measures to be taken to encounter possible Flood,2015 was conducted under the chairmanship of the Collector, Boudh on dtd.27.05.2015 at 10.30AM in the Panchayat Bhawan, DRDA, Boudh The list of Members present in the Meeting is at Annexure-A

Initiating the discussion, Collector welcomed all the members present in the meeting and solicited their co-operation and involvement to tackle the flood like situation if it arises. He alerted Officers & staff of the District Administration to be in readiness to face any kind of eventuality, like flood during 2015-16. All the officers present were requested to submit action plan basing on past experience by 30th May 2015 to prepare a consolidated contingent plan at District Level to face any kind of unforeseen situation.

### **(1). FUNCTIONING OF CONTROL ROOM (RULE 47 OF ORISSA RELIEF CODE)**

It has been decided to function Control Rooms at following offices to receive urgent messages on Natural calamities with effect from 01.06.2011 as required under Para 10 of Orissa Relief Code.

SI.No	Office	STD Code	Telephone No.	Office-In-Charge of the Control Room
1	District Control Room	95-6841	222023, 1077(Toll free No.)	Deputy Collector, Emergency
2	Block Office, Boudh	95-6841	222061	B.D.O., Boudh
3	Block Office, Kantamal	956844	277222	B.D.O., Kantamal
4	Block office, Harabhanga	95-6843	265527	B.D.O. Harbhanga
5	Tahasil Office, Kantamal	95-6844	277236	Tahasildar, Kantamal
6	E.E, Irrigation, Boudh	95-6841	222096	A.E.E., Salki Irrigation Division, Boudh
		95-6841	222039	E.E., Irrigation(O)
		95-6841	222055	E.E. Irrigation ( R)
7	DIB, Police,	95-6841	222238	Police DIB
8	D.D.A., Boudh	95-6841	222004	D.D.A., Boudh
9	C.D.M.O., Boudh	95-6841	222378	A.D.M.O. (PH), Boudh
10	C.S.O. Boudh	95-6841	222251	C.S.O Boudh
11	Executive Officer, NAC, Boudh	95-6841	222024	EO, NAC, Boudh

All Offices -In – Charge of the Control Room are to prepare daily chart of Control Room and to submit to Deputy Collector, Emergency. All the Control Rooms must function round the Clock from 01.06.2015. All the Officers are instructed to transmit the messages received from higher Officers during flood to the District Control room so that it will be possible to transmit the message to BDOs/Tahasildars in times.

**(Action-Deputy Collector,. Emergency/All OICs of Control Room)**

**(2).CLOSURE OF PAST BREACHES IN RIVER AND CANALS EMBANKMENTS AND GUARDING OF WEAK POINTS - (RULE 48 OF ORISSA RELIEF CODE)**

All the Departments are required to prepare the contingent Plan and submit the same to Dist, .Emergency, Section. It is ascertained that all the previous breaches have been closed by the concerned line departments. The breaches if any still lying incompleated should be completed expeditiously before the onset of rainy season. They are requested to keep a vigil on the weak points if any by carrying out the joint verification of Revenue and Irrigation Deptt. Further they are also requested to strengthen the river bank and canal embankments. They should also be in readiness with men power and materials to close breaches if takes place on embankments during flood. The chairman instructed the Executive Engineer, Irrigation, Boudh to complete the construction of flood protection wall of river Mahanadi. Further he wanted to know the condition of the sluice gate near Nallah of Central School , near College road at Nuasahi and Chandrachuda Temple and instructed to take suitable steps for repairs

before Monsoon if any defects found. He instructed the E.E., Minor Irrigation to take up immediately the embracement work at Laxminala to protect the habitation of Atharanallah village and ensure for completion of the said before Monsoon. All the BDOs/ Tahasildars/ Other District level Officers are instructed to transmit the data to the Emergency Officer/Sub-Collector/Collector through quickest mode i.e. by Email/ VHF/ Telephone/ SMS at any moment soon after getting any emergency related information of Flood. Data should reach the District Office immediately.

**(Action: EE, Irrigation, EE, MI, EE, R & B, EE, RD / ALL BDOs)**

**(3). RAIN RECORDING AND SUBMISSION OF RAINFALL REPORTS  
(RULE-49 ORISSA RELIEF CODE)**

Present Status of the Rain recording Centers functioning at following Places were discussed

Sl.No.	Name of the Rain Recording Centre.	Officer in charge for the stations Rain Recording
1	Boudh Circuit House Premises for Boudh Block	Sri Ajaya Kumar Nayak, Asst. Nazir, Collectorate, Boudh.
2	Kantamal for Kantamal Block	Head Clerk of the Block
3	Charichhak for Harabhanga Block	Head Clerk of the Block
4	Ghantapada RI Office	RI Ghantapada

The Sub-Collector, Boudh was requested to inspect the rain recording stations functioning in the district. In reply the Sub-Collector, Boudh stated that inspection of rain recording stations at Kantamal and Harabhanga has been completed and inspection of rain recording station at Circuit House Boudh will be completed before Monsoon and report on inspection will be submitted to SRC soon. The Block Development Officer, Kantamal is instructed to construct the boundary wall of Ghantapada Rain Recording Station. SRC has been requested for supply of automatic rain recording materials.

Besides, following rain recording centers are functioning at following places under the administrative control of E.E., Irrigation, Boudh.

Sl.No	Name of the rain gauge station.	Name of the Block./NAC
1	Biranarasinghapour	Harabhanga Block
2	Kamalpur	Boudh
3	Irrigation Colony Boudh	Boudh NAC.
4	Sagada	Boudh Block
5	Paljhar	Boudh Block

The Executive Engineer Irrigation Boudh is to ensure inspection of all the above four Rain Recording Stations by 31.5.2013 and to send status report to Dist. Emergency Section .The Deputy Collector ,Emergency has reported that rain fall report from the Rain recording Officers of different Rain Recording centre is not being received in time. Due to non receipt of the daily rainfall reports in time from the Rain Recording Officers concerned, much difficulties were being experienced during last year . All the Officers are requested not to repeat such practice during this year. The first and foremost duty of the Rain Recording Officer is to transmit the rainfall report by 8.00 AM to the District Control Room without any interruption since the said report is highly essential by the Special Relief Commissioner by 10 AM daily.

The Block Development Officers will personally look into the matter and ensure timely submission of rainfall data to the Deputy Collector, Emergency without fail.

The Deputy Collector, Emergency is requested to prepare consolidated daily rainfall report & submit to the Special Relief commissioner / Govt. in Revenue Deptt. / Divisional Office and, Meteorology Deptt. In time, besides its hoisting in the website.

Further Deputy Collector, Emergency , Block Development Officers should also transmit the daily rain fall data throughout the year in the e-mail, imdbbsr@ori.nic.in or by Fax No.0674-2596010 and 0674-2596116 and to SRC Office.

As per the recent instructions of SRC, daily situation report on flood is to be sent without any deviation. There should be no laxity in sending daily situation report on Flood from 1<sup>st</sup> June 2015 to 31th Oct .2015.

The month wise rainfall data for last two year with reference to normal rainfall of this District was discussed and the rain fall data for the year 2013 and 2014 is indicated below.

Month	2013			2014		
1						
January						
February						
March						
April	April	5.00	16.5	15.00		
May	May	14.3	38.4	43.00	125.47	38.4
June	June	274.00	233.8	822.1	36.47	233.8
July	July	266.3	418.5	798.7	669.33	418.5
August	August	185.00	488.8	555.10	458.63	488.8
September	September	147.9	244.8	443.8	342.97	244.8
October	October	277.6	90.5	832.90	57.77	90.5
November	November	-	21.4	-	-	21.4
December	December	-	4.4	-	-	4.4
<b>TOTAL</b>	<b>TOTAL</b>	<b>1170.00</b>	<b>1564.7</b>	<b>3510.6</b>	<b>1690.57</b>	<b>1564.7</b>

**(B)** Rainfall data from June to September for the year 2014 of Boudh /Kantamal and Harabhanga Block is indicated below for discussion.

Month	Boudh	Kantamal	Harbhanga
June	34.2	57.0	18.2
July	470.40	993.90	543.70
August	479.00	549.30	347.60
September	357.30	327.20	344.40
<b>TOTAL</b>	<b>1340.9</b>	<b>1927.4</b>	<b>1253.9</b>

**(Action: Deputy Collector, Emergency/EE Irrigation, Boudh)**

**(4) COMMUNICATION OF GAUGE READING AND PREPARATION OF MAPS AND CHARTS:**

The Executive Engineer, Irrigation, Boudh shall take up gauge reading regularly & report to Emergency Officer. He will also prepare maps and charts of flood prone areas basing on the past experience and to submit the same to District Office for preparation of District Contingent Plan..

As required under rule –50 of the Orissa Relief Code map to be prepared immediately.

**(Action: Deputy Collector, Emergency E.E., Irrigation)**

**(5) ASSIGNING OF FLOOD CIRCLES :**

Under Rule-51 of Orissa Relief Code and on past experience the following six flood circles are to be constituted in different blocks for better relief operation at the time of flood. All Block Development Officers are requested to entrust their Extension Officers/V.L.Ws for the purpose.

Sl.No.	Name of the Block	Flood Circle	Name of the flood Circle
1	Harabhanga	Flood Circle-I	Kusanga
			Harabhanga
			Sankulai
			Dhalapur
		Flood Circle-II	Mathura
			Ramagarh
			Sarasara
			Biranarasinghapour.
2	Kantamal	Flood Circle-I	Deuli
			Sahupada
			Tundumal
			Ambagahana
			Guabahal
			Kamaghata
			Gambharipadar
		Flood Circle-II	Mallikud
			Dumalpali
			Badachhapapali
			Udepur
			Manikpur
			Tambasina
			Srimal
Ghantapada			
3	Boudh	Flood Circle-I	Raxa
			Manupali
			Bounsuni
			Ainalpali
			Bohira
		Flood Circle-II	Talasarada
			Telibandha
			Khuntabandh
			Laxmiprasad

The Block Development Officers, concerned will remain in charge of their block. The Block Development .Officers will also arrange to allot responsible officer in each flood circle for better relief operation at the time of need. This should be prepared immediately and to submit a copy to the District Office for preparation of District Contingent Plan.(Action : All B.D.Os )



**(6). DISSEMIENATION OF WEATHER REPORTS AND FLOOD BULETINS**

This work is being done by Meteorology Deptt. The Deputy Collector, Emergency of the District shall circulate such reports / Bulletins to the officers of flood prone areas for precautionary measures. He will also send information to the concerned officers immediately on receipt from higher authorities.

**(Action : Deputy Collector,, Emergency )**

**(7) DEPLOYMENT OF BOATS AT STRATEGIC POINTS :**

The B.D.O.s/Executive Officer, NAC, Boudhgarh will deploy Country Boats basing on past experience much in advance at strategic points. Like last year, undertakings from the boat men regarding the detail of their boats should be obtained by the concerned Block Development Officers immediately.

The detailed information .with regard to deployment of country boats on past experience is given below for discussion and to take final decision. The BDOs are requested to submit the list of country boats, address of the boat men/owners along with contact numbers.

**BOUDH BLOCK**

Sl. No.	Name of the GP	Name of the villages where boats are to be deployed
1	Khuntabandha	Govindpur
2	Laxmiprasad	Jagati
3	Telebandha	Kankala
4	Bahira	Mahanadi Pherighat, Tentulipali
5	Baunsuni	Mahanadi Pherighat
6	Ambajhari	Nendan
7	Raxa	Mahanadi Phrighat Amarda, Khambeswaripali
8	Baghiapada	Baghiapada Ghat

**Harabhanga Block**

Sl.No.	Name of the GP	Name of the villages where boats are to be deployed
1	Kusanga	Kumari
		Sitalpani
		Marada
		Kusasinga
2	Harabhanga	Vegigora
		Dianghat
3	Sankulei	Mallipada
		Panighara
6	Dhalpur	Dhalpur
4	Ramagarh	Ramagarh
		Uanl
5	Sampoch	Karadi

**Kantamal Block**

Sl. No.	Name of the GP	Name of the villages where boats are to be deployed
1	Kantamal	Kantamal-1
		Kantamal-2
		Kantamal-3
		Udepur
2	Manamunda	Deuli
		Sahupada
3	Ghikundi	Tundumal
		Ambaghana
4	Palsagora	Guabahal
5	Rengali	Kamghat
		Gambharipadar
6	Baragaon	Mallikud
7.	Ghantapada	Manikpur
		Tambasina
		Ghantapada
		Srimal
		Faced
<b>Boudhgarh NAC</b>		
1	Boudhgarh NAC	Marjakud
		do
		do
		do

The chairman gave emphasis on enforcement measures in order to detect Boats plying unauthorisedly without registration and license. During such enforcement operation, the Enforcement Authorities should particularly see that

- i). The Ferry-operations strictly adhere to all the provisions laid down in the Odisha Boat Rules,2004.
- ii). the Boat owner paints on both sides of the Boat not only the Registration number and license number of the boat but the carrying capacity of the Boat in tonnage and in case of a passenger boat, the number of passengers it can carry and also the Load line symbol/water-line.
- iii) The Boat owner ensures adequate number of life saving equipments in the Boat.
- iv) In case the Ferry-Ghat is auctioned, the Auctioning authority ensures that the boat owner sign an agreement with the authority.
- v) Plying of unauthorized Boats in the Ferry-Ghats should be banned and the list of such unauthorized Boats should be reported to the Competent Authority immediately .If necessary the said enforcement work should be done with the help of local Police Officer.
- vi) Take up awareness creation activities to the Sarapanches as well as to the public regarding free and fair auction of Ferry-Ghats and plying of authorized registered Boats for safety of Passengers and only registered Boat owners shall be allowed to take part at the time of auction of Ferry-Ghats.

Further the District fisheries officer,Boudh is instructed to register all the fishing Boats and issue license to the Boatmen.

**(8). USE OF POWER BOAT : (RULE-54 OF ORISSA RELIEF CODE)**

The two nos. of Aluminums Power Boat supplied by SRC are available in Boudh NAC Office. The chairman instructed the Executive Officer to keep ready the Power Boat during Monsoon.

**(Action Ex. Officer, Boudh NAC)**

**(9) V.H.F. SYSTEM / INSTALLATION OF TEMPORARY POLIC WIRELESS STATIONS & TEMPORARY PHONES IN FLOOD PRONE AREAS : (RULE-55 OF ORISSA RELIEF CODE)**

Present Status of the V.H.F. Station at the following places were discussed.

- (1) In Block Office premises of Boudh Block.
- (2) In the block office premises of Harabhanga Block
- (3) In Tahasil Office premises of Kantamal Block
- (3) In R.I. Office premises of Manamunda under Kantamal Block
- (5) In Circuit House premises of Boudh Headquarter. .

The operators of the above VHF Centers should be well acquainted with the operation of the VHF System and see that the VHF Set is in functional condition to receive urgent messages during flood.

The Chairman of the meeting requested the Superintendent of Police, Boudh to take necessary steps for making the VHF stations in operational conditions if any complain received from the above VHF stations immediately.

On past experience, the following places are generally cut off from the main land during heavy floods.

1. Panchayat Office, Harabhanga
2. RI Office Dhalpur
3. RI Office, Ghantapada.
4. RI Office, Gundulia

Besides following three VHF sets of Forest Deptt. are available at following places which can be used at the time of need.

(1)Purunakatak( 2).Madhapur(3)Boudh.

**(Action- All BDOs/DSP,Boudh/DFO(T)Boudh/Deputy Collector, Emergency, Collectorate, Boudh)**

**(10) ARRANGEMENTS FOR KEEPING TELEPHONES AND TELEGRAPH LINES IN ORDER:(RULE-**

**(56 OF ORISSA RELIEF CODE)**

The Telecom Deptt. shall make advance arrangements for keeping telephone lines in order and keep their staff alert.

**(Action- SDO,Telecom,Boudh)**

**(11) STORAGE OF FOOD STUFF IN STREGETIC PLACES AND KEY POINTS : (RULE-57 OF ORISSA RELIEF CODE)**

CSO, Boudh is instructed to take advance action before the onset of monsoon to keep stock adequate quantity of food grain in remote/ in accessible (flood prone areas)pockets of the District. He is instructed for lifting of advance of 3 months by the fair price shops in vulnerable areas, so that ration card holders will be able to get the PDS entitlement without any dislocation. The CSO is requested to chalk out a detail action plan to keep the 3 month PDS rice at GP/Retailer or with the agent according to the storage capacity of PDS rice before Ist week of June 2015.

Besides the above, the CSO is instructed to preserve K.Oil in all the GP headquarters of vulnerable areas of the District as well as in the Boudhgarh NAC to meet the urgent requirement during the flood situation. The Chairman gave emphasis on the active involvement of PRIs members.

**(Action-CSO, Boudh)**

**(12). ARRANGEMENTS OF DRY FOOD STUFF & OTHER NECESSARIES OF LIFE : (RULE-58 OF ORISSA RELIEF CODE)**

The Civil Supplies Officers, Boudh is required to locate the storage point of dry foods and go for tender for fixing of rate with immediate effect and he is to ensure supply of dry food in time of need. Also steps should be taken to keep dry food stuff like Chuda, Guda, Biscuit and other edible items at strategic points. The CSO is instructed to tag up with the nearby Chuda Mill for supply of Chuda during requirement. The CSO is further instructed to dispose off the Old stock every month and to stock fresh one to avoid damages.

**(Action CSO, Boudh/All BDOs/& all Tahasildars)**

**(13). ARRANGEMENTS OF KEEPING DRAINAGE CLEAR : (RULE-59 OF ORISSA RELIEF CODE)**

The Executive Officer, NAC, and Executive Engineer Irrigation shall take immediate effective steps for cleaning the drainage system in NAC area strengthening embankment, earthen Bandha in order to protect flood water to rush in to slum areas.

The Executive Engineer, Irrigation Division, Boudh and Executive Officer, Boudhgarh NAC are instructed to keep reserve of sufficient nos. of sand bags to meet any emergent requirement. The D.F.O(T),Boudh is also requested to look into the matter and ensure for clearing of Forest Nalas before Monsoon.

**(Action-EO,Boudh NAC/EE,Irrigation Division,Boudh/DFO(T),Boudh)**

**(14) AGRICULTURAL MEASURES :**

The Deputy Director of Agriculture, Boudh shall take steps in advance for preservation & Storage of seeds and fertilizers and he is also requested to impart proper training to the farmers how to drain out flood water from paddy land and to clean silted paddy land in order to take up new crops.

The DDA was requested to submit contingent Plan latest by 30<sup>th</sup>,May, 2015.

**(Action-DDA,Boudh)**

**(15). HEALTH MEASURES:**

This District is divided in to four health zones for relief operation as noted below.

1. Boudh Block
2. Boudh NAC
- 3 Kantamal Block
4. Harabhanga Block

The Chief District Medical Officer shall arrange to engage one Senior Medical Officer with other medical staff to each of the above health zones for proper

supervision and for regular check up of health at the time of need during flood. He should take steps to disinfect wells & water bodies before onset of monsoon. Halogen & ORS packets should be supplied to all PHC/CHC/ Anganwadi centers & to all Asha workers so as to reach the village level for use during flood. He is also requested to issue suitable instruction to his subordinate Medical Officers and other staffs not to leave the Headquarters during Flood situation.

**(i) Mobile Health Team.**

The Chief District Medical Officer shall arrange to function three mobile health team consisting of required no. of medical staff with vehicle in three Block headquarters to attend any urgent nature work during flood.

**(ii) Medicines.**

The Chief District Medical Officer will preserve following anti-diarrheal drugs, common medicines and disinfections and supply to peripheral health institutions of the district to tackle the situation during flood.

1. TMP
2. Cap TC (500 gm)
3. Cap TC (250 gm)
4. Injection Normal Saline
5. Injection DNS 5 %
6. Injection RL
7. Tablets PCM
8. Tablets riboflavin
9. Tablets B Complex
10. Tablets albinnidazole-400 mg.
11. ORS Powder
12. Tablets-antacid
13. Tablets – Norfloxacin-400 mg
14. Tablets Metronidazole-400 mg
15. Tablets Meteronidazole-200mg.
16. Sys. PCM
17. Benzyl Benzoate
18. Anti Snake Venom.
19. Tab Halogen

The CDMO, Boudh was requested to submit Action Plan immediately for preparation of District Contingent Plan. The CDMO, Boudh is instructed to preserve snake bite medicines in all the PHCs/CHCs and District Headquarter Hospital, Boudh.

All the CDPOs should prepare the action plan and to submit the same to Emergency

Section

**(Action-C.D.M.O,Boudh)**

**(16). VETERINARY MEASURES:**

The Chief Dist. Veterinary Officer, Boudh shall keep the following medicines and rice brans sufficiently to tackle the situation during flood. He will also ensure that adequate fodder made available to the cattle of marooned areas if flood situation arises..

Requirements of Medicine.

HSV,BQV,FMDV,,PPR.v

The CDVO was requested to submit action plan so as to move SRC, Orissa for placement of funds.

**(Action-CDVO,Boudh)**

**(17) DRINKING WATER:**

The Executive Officer, RWSS/Assistant Engineer, PHD, Boudh are instructed to keep ready of tankers for supply of drinking water to the flood affected people in such situation arises. They are instructed to furnish their contingent plan for preparedness of flood. They are instructed to make disinfection of tube wells, once in every fortnight in normal situation and in case of flood it should be disinfected in every week. In case of epidemics it should be disinfected daily. Besides all B.D.Os are also requested to keep stock adequate number of Water Tanker at Block headquarters during Flood. The Executive Engineer, RWSS/A.E., PHD, Boudh are instructed to submit contingent plan on preparedness of flood 2015.

**(Action: EE,RWSS/BDOs/A.E.PHD)**

**(18). SELECTION OF FLOOD SHELTERS :**

As a large number of densely populated villages are situated on the Banks of River Mahanadi and River Tel, it is felt necessary for construction of flood centers. It is stated that the Rural works Deptt. has started construction of 4 number of Flood shelters in three blocks of Boudh District which are as noted below. The Chairman expressed his displeasure for non completion of the same in time. Instructed the Executive Engineer, R.W. Div., Boudh to complete the same immediately.

Sl.No.	Name of the Block	Name of the GP	Place
1	Kantamal	Kultajore	Kultajore
2	Harabhanga	Harabhanga	Dharmanagar
3	Boudh	Bahira	Bahira
4	Kantamal	Ghantapada	Ghantapada

On the basis of past experience, following temporary flood centers are selected for immediate shifting of flood affected people to the flood shelters.

Sl. No.	Name of the Block	Name of the G.P.	Name of the flood shelter.	Name of the village from which affected people to be shifted to flood shelter.	
1	2	3	4	5	
1	Boudh	Raxa	1	Dahya High School	Maheswarpinda Amuruda
		Manupali	2	Khaliapali UG ME School	Gudguda
		Ainalpali	3	Ainalpali UP School	Tatarkila
		Bohira	4	Bohira ME School	Tentulipali Tala Bahira
		Bounsuni	5	Bounsuni High School	Malisahi Bounsuni Tikarapada
		Talasarada	6	Tainjan UG ME School	Damargada Podakhal Maneswar
		Talasarada Telibandha	7	Sahaspal High School	Kankala Kampara
		Telibandha	8	Telibandha High School	Subarnapura Ramapura
		Laxmiprasad	9	Jagati UGME School	Jagati Dumuribida Sapadohali Kaoudiatola



		Khuntabandh	10	Khuntabandh UG ME School	Jagannathapur Chandigada Ghingirasahi of Gobindpur
2	Harabhang a	Kusanga	1	Kussanga Pry. School	Tirada
			2	Commercial Centre of Main village	Atalsara
			3	Kumari ME School	Kumari Rugudi Sahi
			4	Kusanga Primary School	Kusanga Check gate Sahi
			5	Ayodhya Pry. School.	Bhagamunda Mahulador Sahi )
		Harabhanga	1	Harabhanga Flood Centre	Harabhanga (Bazarsahi) Tikirasahi Harijana Sahi
			2	Harabhanga Anchalika College.	Kodasinga Diaghat Surundi
		Sankuloi	3	Panighara P.S.	Panighari Nadi Khandi Sahi
		Dhalapur	4	Dhalapur GP Office	Khandidhalapur
			5	Kankala village	Kankala
			6	Tentulipadar flood shelter.	Tentulipadar Kharsankuloi
		Mathura	7	Kelakata Pry. School	Krushnamohankpur Balipur Jharasahi
		Ramagarh	8	Palaspat Pry. School	Jharasahi
		Sarasara	9	Badabankapada PS	Kaleswar Sanbankapada Sanbagabar Badabankapada
		B.N. Pur	10	B.N. Pur Forest Rest shed	Karadi
			11	Hatagaon Community Centre	Hatagaon
3	Kantamal			Srimal UP School	Srimal
				Mallikud Community Center	Mallikud
				Manikpur P.S.	Manikpur
				Ghantapada High School & GP Office	Ghantapada
				Manikpur Primary School	Tambasahi
				Udepur Primary School Dumalpali Community Center	Udepur Dumalpali
				Thelkobeda Pry. School	Kamghat
				Sanchhapapali PS	Gambharipadar

				Guabahal Community Center	Guabahal
				Flood Relief Center Ghikundi & Patharkhandi Pry. School	Tundumal Ambagahana
				Manamunda M.E. School	Manamunda (Dhibara Sahi) Deuli
				Bhurkipada Pry. School	Sahupada
				Badachhapali Pry. School	Badachhapapali (Harijan Sahi)
In Boudh NAC the following flood shelters have been selected where the affected people of Boudh NAC are to be shifted.					
			1	J.D. High School, Boudh	
			2	Town Hall, Boudh	
			3	Govt.girls Girls High School, Boudh	

**(Action-BDOs/EO, Boudh NAC)**

**(19) FLOOD RELIEF WORKS:**

It was decided to request the Special Relief Commissioner for stationing of 2 unit of ODRAF Team at Boudh District. The B.D.Os and Tahasildars should constitute flood relief Team in the flood affected areas involving the local people, NGO, Jubaka Sangha, SHG etc. They must keep in contact with these organizations and coordination meeting should be conducted at Block level regularly to encounter possible Flood situation. The OSDMA Authorities may be requested to depute expert hand to impart training in this connection at Block level.

**(Action-BDOs/ Deputy Collector, Emergency)**

**(20) ORGANISATION OF RELIEF PARTIES :**

The Block Development Officers / Tahasildars /Executive officer, Boudhgarh NAC should organize relief operation party at their level by involving their staff / Extension Officer and R.Is who will keep contact with the villagers / NGOs and do the needful at their level, and make no person/vehicles to pass over the bridges /culverts if water flowing over it, if needed the people be evacuated forcibly failed after proper persuasion.

**(21) REVIEW OF PRE FLOOD ARRANGEMENTS :**

It was decided to review the pre flood arrangements by the Addl. District Magistrate in each month from July to October at regular intervals. The District Information and Public Relation Officer, Boudh shall be ready with his staff with sound system to create awareness among the public about the fury of flood. The DI&PRO was asked to keep ready his official Vehicle immediately.

**(22)CONTINGENT PLAN (DDMP) TO MEET THE EMERGENT RELIEF IN RESCUE OPERATION. :-**

For distribution of Emergent Relief to the affected people of flood / cyclone, the following amount is likely to be incurred:-

1.	Emergent Relief fund	Rs 7.00 Lakhs
2.	Transportation charges:	<u>Rs. 5.00Lakhs</u>
	<b>Total</b>	<b>Rs.12.00 Lakhs (Approx.)</b>

**(23). CONTINGENT PLAN (DDMP) TO MEET THE EXPENDITURE TO TACKLE THE FLOOD DAMAGE SITUATION ( FDR):**

The following Contingent plan should be prepared in advance to meet the expenditure to tackle Flood Damage Situation.

1.	Restoration of Private Houses. (H.B. Grant )	Rs	2,00, 00,000/-
2.	Reclamation of Sand Cast / Silt Etc. (Sand Cast subsidy)	Rs.	10, 00,000/-
3.	Lifting of affected persons.	Rs.	50,000/-
4.	Repair of Public Utilities:	Rs.	30, 00,000/-
5.	Payment of Ex-gratia	Rs	4, 00,000/-
6.	Health Measures.	Rs.	5, 00,000/-
7.	Treatment of animals	Rs.	6,00,000/-
8.	Input assistance to crop loss	Rs	4.00, 000/-
9.	Assistance to Fish farmers	Rs.	3, 50,000/-
10.	Assistance for loss of Boats and nets	Rs.	2, 00,000/-
11.	Cost of Utensils	Rs.	2,50,000/-
14.	Cost of Clothing	Rs.	2, 50,000/-
15..	Other contingency	Rs.	50,000/-
<b>Total</b>		<b>Rs</b>	<b>2, 70, 50,000/-</b>

**(24).** The following Senior Officers of the District are kept in charge of the Blocks for management of flood situation 2015 as below.

1. Additional District Magistrate, Boudh-	Boudh Block
2 Addl. .Project Director, DRDA, Boudh-	Kantamal Block
3.Sub-Collector, Boudh	Harabhanga Block.

12.

The following Contingent plan should be prepared in advance to meet the expenditure to tackle Flood Damage Situation.

1.	Restoration of Private Houses. (H.B. Grant )	Rs	2,00, 00,000/-
2.	Reclamation of Sand Cast / Silt Etc. (Sand Cast subsidy)	Rs.	10, 00,000/-
3.	Lifting of affected persons.	Rs.	50,000/-
4.	Repair of Public Utilities:	Rs.	30, 00,000/-
5.	Payment of Ex-gratia	Rs	4, 00,000/-
6.	Health Measures.	Rs.	5, 00,000/-
7.	Treatment of animals	Rs.	6,00,000/-
8.	Input assistance to crop loss	Rs	4.00, 000/-
9.	Assistance to Fish farmers	Rs.	3, 50,000/-
10.	Assistance for loss of Boats and nets	Rs.	2, 00,000/-
11.	Cost of Utensils	Rs.	2,50,000/-
14.	Cost of Clothing	Rs.	2, 50,000/-
15..	Other contingency	Rs.	50,000/-
<b>Total</b>		<b>Rs</b>	<b>2, 70, 50,000/-</b>

### **13. OFF SITE ACTION PLAN FOR THE DISTRICT**

The action plan of District Crisis Group can be broadly divided into three groups viz., pre-disaster planning, during disaster planning & post disaster planning.

#### ***Pre Disaster-Planning:***

- \* To generate awareness among the people about the precautions and remedial measures to be taken during a chemical disaster.
- \* To assess the impact of foreseeable disasters in the district by reviewing the on-site emergency plants of MAH installations
- \* To formulate an “ Off-Site emergency plan”
- \* To conduct mock drills to reduced response time.
- \* To identify the areas where local crisis group formation is needed.

#### ***During disaster planning:***

- \* To continuously monitor any chemical disaster that may strike.
- \* To provide authorised information to press and media.
- \* To combat and contain the disaster
- \* To bring back normalcy.

#### ***Post disaster planning:***

- \* To rehabilitate displace victims
- \* To send information to State/Central Crisis Group.
- \* To assess the short coming noticed during disaster management.
- \* To update the action plan from time to time

#### ***Important Actions required during emergency:***

- \* Informing public for necessary self protection measures.
- \* Evacuation of the affected area
- \* Protection of the affected area
- \* Treatment of victims
- \* Activation combat/ mutual aid/ technical services
- \* Blocking of roads
- \* Maintenance of law and order
- \* Coordination of functioning of various agencies

#### ***Offsite Plan:***

The planning for emergency response required clear cut understanding of the individual responsibilities and due coordination among the responders. The understanding is to be facilitated through interaction and close working for devising and updating plan.

As discussed earlier, there is only hazards of fire, toxic release(Chlorine) and breach of ash dykes. All the factories having fire hazards are self sufficient to combat fire for On-Site and Off-Site Emergencies. There is also mutual aid system among all the 4 Major Accident Hazard units. Besides District Fire brigade will also help them.

#### ***For leakage of Ammonia(NH<sub>3</sub>)***

- Not to be in panic
- To use wet cloth on nose
- To move in the opposite direction of the wind flow

- To remain indoors shutting the doors and windows
- To remain under shower
- Wash the effected portion of the body thoroughly, if in contact
- Drink plenty of water
- Wash the eyes for 15 minutes thoroughly, if in contact
- As NH<sub>3</sub> is lighter than air, it goes up and dissipate into atmosphere. Hence people are to move from top floors to ground floor and lye down
- To remove the casualty to hospital in case of excessive inhalation for treatment and pathological examination

## **CHLORINE:**

### **Properties:**

It is greenish yellow, heavy gas with suffocating odour, extremely strong oxidising agent, non combustible air, but most combustible materials will burn in chlorine as they do in oxygen.

### **Uses:**

Used as bleaching agent, intermittent in manufacturing of plastics, medicines, synthetic rubber, insecticides, herbicides etc. and for purification of water.

### **Nature of hazards:**

- Toxic
- Severe poisoning perhaps fatal when inhaled
- Symptoms may develop after several hours
- Liquid causes severe damage to eyes, skin and air passage
- Contact with moist air produces corrosive fumes
- The gas is heavier than air and spreads along grounds
- Oxidising agent

### **During transportation:**

- Move vehicle to open ground and consult expert immediately
- keep public away
- Keep upwind
- Put on protective equipment

### **Spillage:**

- Prevent liquid entering sewers
- Contain leaking with sand or earth
- Warn population
- Use waterspray to "knock down" vapour
- Do not use water jet on a leak of the tank

### **Fire:**

- Keep containers cool by spraying with water, if exposed to fire
- Do not use water jet directly on leak.

### **First Aid**

- If substance has gone into the eyes, immediately wash out with plenty of water for atleast 15 minutes
- Remove contaminated clothing and wash affected skin with plenty of water
- In case of contact with liquid wash affected part with water, then remove clothes carefully
- Keep patient warm
- Allowed drinks if desired.

### **If inhaled:**

**If patient is conscious:**

Take him to a quiet place and keep him with head and chest elevated, loosen the clothes and keep body warm by wrapping him in blankets. Give tea, coffee, milk. Inform doctor or take the patient to the hospital immediately.

**If unconscious:**

Arrange for patient to be seen by doctor, as quickly as possible. If breathing has stopped or show signs of failing, start artificial respiration.

**Medical Management:**

Absorption : Mainly through inhalation, contact

Pathology : Irritant

**Signs and Symptom****Acute exposure :**

Irritation of eyes, nose and throat may progress, burning pain, chest pain and lacrimation, nausea and vomiting, following harshness of voice, salivation and rhinorrhea appears. Cough, hemoptysis ( urine burn) cyanosis follows Pulmonary oedema may appear.

**Chronic exposure:**

Chronic exposure or concentration of 5 ppm results in bronchial and respiratory disorders

**Chlorine concentration (ppm)****Effects**

0.03-3.5

Range of reported odour thresholds

0.5

Slight odour

1-3

Slight irritation

3-6

Irritation of throat, nose burning of eyes, lacrimation, sneezing, coughing, bleeding of nose or blood tinged sputum

>6

Severe irritation

14-21

Dangerous for 30-60 minutes

35-40

Lethal for 6- to 90 minutes

**Investigations:**

Lung function test:

- Decreased vital capacity, decreased diffusing capacity and increased elastic work of breathing
- Radiographs of chest may show congestion, consolidation and nodulation
- Pulmonary oedema may be seen in severe cases.

**Medical Treatment in Hospital:**

- Irrigate eyes with water
- Rest
- Oxygen with intermittent positive pressure breathing apparatus
- Use of nebulized bronchodilators and decongestants
- Codeine for cough
- Cortisone
- Symptomatic and supportive.

**Progress and Prognosis:**

- Disability usually does not last longer than 12-24 hours in mild cases. However, patient should be kept under medical observation for at least 48 hours as pulmonary oedema may develop

- Respiratory problems may persist in some workers for 12-24 hours.

**Important action required for Off-Site Plan:**

Establish off site control room at an easily accessible and with an efficient and reliable communication system and monitor for

- i. Activating fire fighting services
- ii. Informing public for the necessary self protection measures in the expected affected areas.
- iii. Maintenance of law and order situation
- iv. Evacuation of affected areas for safer places to establish assembly points and arranging for necessary relief measures
- v. Vehicle requisition of requirement
- vi. Activation of mutual aid system and technical services
- vii. If portions of highway is coming in the affected zone, to stop traffic movements from a safer distance.
- viii. Rescue the victims
- ix. To forecast weather conditions on regular basis
- x. To activate and identify medical service, hospital, health care by way of keeping adequate stock of life saving medicines as described in the MSDS and to provide in time medical treatments to the affected persons.
- xi. In case of possibility of water body contamination, public health engineering service to take necessary remedial measure and to warn the public for necessary precautionary measures.
- xii. Regular reporting to Government on day to day basis
- xiii. Releasing authorised statements to press and media services
- xiv. To establish long term clean up measures
- xv. Post emergency activities including award of relief under the Public Liability Insurance Act 1991,

A. ACTION PLAN FOR HANDLING OFF SITE EMERGENCY

B. OFF-SITE EMERGENCY PLAN PREPARATION

C. ROLE OF EMERGENCY OFFICER

D. ELEMENTS OF OFF-SITE DISASTER CONTROL FOR REDUCING INJURY TO PUBLIC

**Role of District Administration:**

- Control all emergency operations
- Guide on matters related to policy issues to all key persons
- Provide official information and instructions to the general public

**Local Administration is to**

- Develop an integrated response strategy based on the available information
- Plan deployment of field units to ensure the availability of appropriate force to deal with the situation.
- Coordinate the functioning of the various agencies
- Monitor the progress till the crisis end and keep the District Administration posted with development.



**Role of District Information & Public Relation Department:**

To organise public awareness programmes for safety procedures to be followed in an industrial disaster through posters, talks, distribution of working leaflets in Oriya & English containing DO's and DON'TS for individual safety and to protect other.

**During crisis :**

- Dissemination of information about the nature of incident
- Inform the public through mass media/ public address system regarding emergency measures to be taken, evacuation plans etc. if required
- Endeavour to keep the local people for not to be panic with the news from the gossip mongers .
- Receive calls from media/ public regarding emergency
- Obtain current information from the control room
- Prepare new release
- Maintain contact with hospital and get information about the casualties

**Role of Police Department:**

**Before Crisis:**

- Have adequate contingency measures for manpower, transport and communication network to co-ordinate possible incident areas.
- Document traffic control measures and for emergency timings
- Identify access and escape route for emergency

**During Crisis:**

- Traffic control
- Warning public about the hazards
- Assist evacuation and ensure protection of property in evacuation area
- Assist fire fighting services
- Assist first aid and medical team
- Control security operations
- Carry out any other assigned duties in the incident area

**After crisis:**

- To protect the evacuated area.
- To assist post disaster rehabilitation programme

**Role of Fire Department:**

**Before crisis:**

- To identify access roads and escape routes at hazard prone areas.
- To identify source of water supply,. Considering the possible hazards planning for the adequacy of water supply, if needed.
- Provision of adequate and proper arrangement of Fire Fighting Vehicles.

**During crisis :**

- Command and control the fire fighting resources in Fire zones.
- Deployment of additional fire sources allocated by control room
- Rescue the victims.

**. Role of Health Department:**

**Before crisis:**

- Arrange for specialised training of doctors of chemical hazards
- Arrange for adequate buffer stock of essential medicine and antidotes
- Identify Ambulance services
- Planning of additional capacity in the base hospital for large scale casualties

- Maintenance of list of blood donors group wise
- Identify First-Aid post, casualty response centre and base hospital

**During crisis :**

- Implement organisational response plan in terms of manpower, transport and equipment

**Role of Transport Department:**

Large number of ambulance and rescue vehicles would be necessary to transport casualties to base hospital and pre evacuation of likely to be affected areas. For this purpose all type of vehicles can be used at short notice.

**Before crisis:**

- Identify source of availability.

**During crisis :**

- Requisition and keep vehicles at the disposal of the Control Room.

**Role of P.H Department:**

In case of water body contamination, large scale cattle deaths, epidemics, loss of flora and fauna can be expected.

**Before crisis:**

- Analyse possibility of water body contamination due to anticipated hazard scenario and plan out remedial measures.

**During Crisis:**

- To effect planned response measures
- To warn all concerned about the danger.

The action plan of all individual departments should be compiled together, so that it is readily available to the District Crisis Group. This document should also contain as annexure:

- i. List of hazardous installations
- ii. Inventory of hazardous chemicals handled/ stored at the hazardous installation
- iii. Copies of MSDS of chemical handled/ stored in the district.
- iv. List of contact persons with contact numbers
- v. Any other information considered as necessary for the purpose.

**RELIEF MEASURES:**

The following assistance will be given to the the beneficiaries in case of loss/damages

Sl.No.	Item	Amount
1	Fully damaged/destroyed houses i)pucca house ii)Kutchha house	Rs.95,100/-per house Rs.1,01,900/- per house in hilly areas including integrated action plan Dist.
2	Severely damaged houses i)Pucca house ii)Kutchha house	
3	Partly damaged kutchha houses (where the damage is at list 15% )	Rs.3200/- per house
4	Partly damaged Pucca houses (where the damage is at list 15% )	Rs.5200/- per house
5	Huts damaged/destroyed	Rs.4,100/- per hut
6	Cattle shed attached with house	Rs.2100/- per shed
7	In put subsidy for feed seed farm	Rs.6000/- per hectare
8	For traditional crafts i)for replacement of damaged tools/equipments	

	ii)for loss of raw materials /goods	Rs.3000/- per artisan Rs.3000/- per artisan
9	Input subsidy for crop loss	Rs.6800/- per hectare in rainfed areas Rs.13500/- per hectare in assured irrigation Rs.18000/- per hectare in perennial crops
10	Ex-gratia lightning death	Rs.4,00,000/-per person
11	Ex-gratia assistance in case of snake bite during flood/drowning	Rs.1,50,000/- per person
12	Replacement of animals i)buffalo/cow/camel/yak/camel/horse/buclock ii)sheep/goat/calf/donkey/pony	Rs.30000/- per animal Rs. 3000/- per animal
13	Cost of clothing	Rs.1800/- per family
14	Cost of utensils	Rs 2000/- per family
15	Sand cast assistance	Rs 12200/- per hectare

#### Telephone Number of Key Officials (Senior Officers )of Boudh District:

Designation of the Officer	Office Telephone No,	Res.Office Telephone No.
ADM,Boudh	06841-222144	06841-222209
PD,DRDA,Boudh	06841-222186 06841-211079	06841-222430
Sub-Collector, Boudh	06841-222030	06841-222035
Tahasildar,Boudh	06841-211297	06841-223557
Tahasildar,Kantamal	06844-277236	06844-277236
Tahasildar,Harbhanga	-	-
BDO,Boudh	06841-222061	-
BDO,Kantamal	06844-277222	-
BDO,Harbhanga	06843-265527	-

#### 14 Review and Rehearsal:

The key officials involved in off-site emergency plan need to be exposed to the actual working scenario for a better understanding of their responsibilities. Periodical mock drill involving the agencies followed by self appraisal meeting will bring out the draw back in the system and would give scope for further improvement. Such periodic drills will refresh the individual responsibilities as well as develop a better co-ordination network. Periodical training of concerned officials on emergency planning and response system will also be taken up for building up an effective emergency response system,. Therefore the following review methods will be taken up.

**Review meeting - Once in three months**

**Mock Drill - Twice in a year (suggested).**



**List of Rice Mills functioning in Boudh District**

SI.No	Name of the Block	SI.No	Name of the Rice Mill	Location	Name of the Owner
1	Harabhanga Block	1	M/s ranisati paddy processing Pvt.Ltd.	Purunakatak	Sri Ashok Kumar Agrawalla
		2	Maa Paddy Industries	Laigaon	sri Nilakantha Bhoi
		3	Shree Kishan Rice Industries	Rambhikata	Sri V. Ram Prasad Raju
		4	Bhabani Rice Mill	Biramchandrapur	Sri Siva Shankar Mishra
		5	Maa Bhairabi Rice industries	Landhiabandha	sri sanjeeb Kumar agrawalla
		6	M/s sherawalli Rice Mills, Pvt., Ltd	Biswanathpur	Sri Manoj Kumar Agrawalla
2	Boudh Block	7	Maa Pahadwalli Rice Mill	Kamalpur	Sri Subash Chandra Agrawalla
3	Kantamal Block	8	Om Shanti Paddy products.Pvt. Ltd.	Majhipada	Sri Sankar Meher
		9	M/s balajee Rice Industries	Tubuda	Sri debananda sahu
		10	Maa annapurna Rice Mill	Kultajore	Sri Karunakar Sahu

**P.D.S. Retailer****RETAILERS LIST OF PDS / K. OIL OF BOUDH DISTRICT**

Sl. No.	Block / NAC	G.P. / Ward	Name of the Retailer	Location	Type of Retailer	Dealing with
1	Boudh Block	Padmanpur	Biswa Bagdevi WSHG	Kumursinga	WSHG	K. Oil, Sugar
2	Boudh Block	Mursundhi	Bir Hanuman WSHG	G.P Godown	WSHG	Wheat, K. Oil & Sugar
3	Boudh Block	Mursundhi	Gupteswar Mahapatra	Tetelenga	Private	K. Oil, Sugar
4	Boudh Block	Laxmi Prasad	Srinibash Purohit	Jagati	Private	K. Oil, Sugar
5	Boudh Block	Laxmi Prasad	Himansu Sekhar Purohit	Majhia Ghara	Private	K. Oil, Sugar
6	Boudh Block	Khuntabandh	Sahasranshu Mishra	Janhapank	Private	K. Oil, Sugar
7	Boudh Block	Gochhapada	Jogeswar Meher	Banapali	Private	K. Oil
8	Boudh Block	Brahmanipali	Mangulu Meher	Karadipali	Private	K. Oil, Sugar
9	Boudh Block	Brahmanipali	Buddhadev Barik	Brahmanipali	Private	K. Oil, Sugar
10	Boudh Block	Tikarpada	Nilakantha Pradhan	Jamukhol	Private	K. Oil, Sugar
11	Boudh Block	Brahmanipali	Naraghanta WSHG	Pingalabeda	WSHG	K. Oil, Sugar
12	Boudh Block	Gochhapada	Khambeswari WSHG	G.P Godown	WSHG	Wheat, K. Oil & Sugar
13	Boudh Block	Mursundhi	Sureswari WSHG	Palas	WSHG	K. Oil, Sugar
14	Boudh Block	Mundipadar	Binapani WSHG	Routbahal	WSHG	K. Oil
15	Boudh Block	Tikarpada	Kandhunibudhi WSHG	Mendhimal	WSHG	K. Oil
16	Boudh Block	Manupali	Maa Maheswari WSHG	Talapadar	WSHG	K. Oil, Sugar
17	Boudh Block	Sagada	Sri Laxmi WSHG	Rugudikanpa	WSHG	K. Oil
18	Boudh Block	Manupali	Rudrakali WSHG	Digi	WSHG	K. Oil, Sugar
19	Boudh Block	Roxa	Nilamadhav WSHG	Kasurbandh	WSHG	K. Oil
20	Boudh Block	Manupali	Bhagabati WSHG	Mahuli	WSHG	K. Oil, Sugar
21	Boudh Block	Gochhapada	Jagannath WSHG	Tribenipur	WSHG	K. Oil, Sugar
22	Boudh Block	Roxa	Laxmi Narayan WSHG	Roxa	WSHG	K. Oil
23	Boudh Block	Brahmanipali	Maa Khambeswari WSHG	Rengali	WSHG	K. Oil, Sugar
24	Boudh Block	Khuntabandh	Sitaram WSHG	G.P Godown	WSHG	Wheat, K. Oil & Sugar
25	Boudh Block	Telibandh	Annapurna WSHG	G.P Godown	WSHG	Wheat, K. Oil & Sugar
26	Boudh Block	Ainlapali	Subrat Kumar Mahakul	Badikata	Private	K. Oil, Sugar
27	Boudh Block	Manupali	Braja Bihari Sahu	Purumunda	WSHG	K. Oil, Sugar
28	Boudh Block	Roxa	Maa Kandhunibudhi WSHG	Ghantapali	WSHG	K. Oil
29	Boudh Block	Mundapada	Maa Maheswari WSHG	Kirasara	WSHG	Wheat, K. Oil & Sugar
30	Boudh Block	Badhigaon	Maa Bhairabi WSHG	Ulunda	WSHG	K. Oil, Sugar
31	Boudh Block	Baghiapada	Bhagabat WSHG	Khuntiapada	WSHG	K. Oil
32	Boudh Block	Ambajhari	Panchu Pandab WSHG	Nenden	WSHG	K. Oil
33	Boudh Block	Tikarpada	Grama Dehati WSHG	Bada Gochhapada	WSHG	Wheat, K. Oil & Sugar
34	Boudh Block	Baunsuni	Niladri Mahakud	Gadavitar	Private	Wheat, K. Oil & Sugar
35	Boudh Block	Mundipadar	Binapani WSHG	Balakira	WSHG	K. Oil
36	Boudh Block	Khuntabandh	Subash Bose WSHG	Govindpur	WSHG	K. Oil & Sugar
37	Boudh Block	Baunsuni	Umesh Pradhan	Chhelibahal	Private	Wheat, K. Oil & Sugar
38	Boudh Block	Telibandh	Maa Pitabali WSHG	Podabalas	WSHG	K. Oil
39	Boudh Block	Sagada	Maa Mangala WSHG	Khandikanpa	WSHG	K. Oil
40	Boudh Block	Talararada	Kandhunibudhi WSHG	Basantpur	WSHG	Wheat, K. Oil & Sugar

41	Boudh Block	Mundipadar	Khambeswari WSHG	Loknathpur	WSHG	K. Oil
42	Boudh Block	Ainlapali	PEO, Ainlapali	G.P Godown	G.P	Rice, Wheat, K. Oil & Sugar
43	Boudh Block	Ambajhari	PEO, Ambajhari	G.P Godown	G.P	Rice, Wheat, K. Oil & Sugar
44	Boudh Block	Baunsuni	PEO, Baunsuni	G.P Godown	G.P	Rice, Wheat, K. Oil & Sugar
45	Boudh Block	Bahira	PEO, Bahira	G.P Godown	G.P	Rice, Wheat, K. Oil & Sugar
46	Boudh Block	Gochhapada	PEO, Gochhapada	G.P Godown	G.P	Rice, Wheat, K. Oil & Sugar
47	Boudh Block	Gundulia	PEO, Gundulia	G.P Godown	G.P	Rice, Wheat, K. Oil & Sugar
48	Boudh Block	Khuntabandh	PEO, Khuntabandh	G.P Godown	G.P	Rice
49	Boudh Block	Laxmi Prasad	PEO, Laxmi Prasad	G.P Godown	G.P	Rice, Wheat, K. Oil
50	Boudh Block	Mundapada	PEO, Mundapada	G.P Godown	G.P	Rice, Wheat, K. Oil & Sugar
51	Boudh Block	Mursundhi	PEO, Mursundhi	G.P Godown	G.P	Rice
52	Boudh Block	Manupali	PEO, Manupali	G.P Godown	G.P	Rice, Wheat, K. Oil & Sugar
53	Boudh Block	Mundipadar	PEO, Mundipadar	G.P Godown	G.P	Rice, Wheat, K. Oil & Sugar
54	Boudh Block	Roxa	PEO, Roxa	G.P Godown	G.P	Rice, Wheat, K. Oil & Sugar
55	Boudh Block	Sagada	PEO, Sagada	G.P Godown	G.P	Rice, Wheat, K. Oil & Sugar
56	Boudh Block	Talasarada	PEO, Talasarada	G.P Godown	G.P	Rice, Wheat, K. Oil & Sugar
57	Boudh Block	Telibandh	PEO, Telibandh	G.P Godown	G.P	Rice, Wheat, K. Oil & Sugar
58	Boudh Block	Mursundhi	Khambeswari WSHG	Gambhariadar	WSHG	K. Oil & Sugar
59	Boudh Block	Talasarada	Satya Narayan Sahu	Kankala	WSHG	K. Oil & Sugar
60	Boudh Block	Sagada	Jai Maa Mangala WSHG	Malati Gochhapada	WSHG	K. Oil
61	Boudh Block	Baghiapada	Subha Kalasi WSHG	Samapaju	WSHG	K. Oil
62	Boudh Block	Padmanpur	PEO, Padmanpur	G.P Godown	G.P	Rice, Wheat, K. Oil & Sugar
63	Boudh Block	Baghiapada	PEO, Baghiapada	G.P Godown	G.P	Rice, Wheat, K. Oil & Sugar
64	Boudh Block	Roxa	Durgadevi WSHG	Masinapada	WSHG	K. Oil
65	Boudh Block	Mursundhi	Babula Behera	Tutusinga	Private	K. Oil & Sugar
66	Boudh Block	Gundulia	Mira Bai WSHG	Tilapanga	WSHG	K. Oil
67	Boudh Block	Mundipadar	Dadhibaman WSHG, Palaspat	G.P Godown	WSHG	Wheat, K. Oil & Sugar
68	Boudh Block	Baghiapada	Raghunath WSHG	Nuapali	WSHG	K. Oil
69	Boudh Block	Gundulia	Maa Tarani WSHG	Gundulia	WSHG	Wheat, K. Oil & Sugar
70	Boudh Block	Gundulia	Grama Dehati WSHG	Budha Balanda	WSHG	K. Oil
71	Boudh Block	Tikarpada	PEO, Tikarpada	G.P Godown	G.P	Rice
72	Boudh Block	Badhigaon	PEO, Badhigaon	G.P Godown	G.P	Rice, Wheat, K. Oil & Sugar
73	Boudh Block	Brahmanipali	PEO, Brahmanipali	G.P Godown	G.P	Rice
1	Harabhanga Block	Talagaon	Jai Kishan WSHG	Kantisar	WSHG	K. Oil
2	Harabhanga Block	Talagaon	Maa Mangala WSHG	Dakapadar	WSHG	K. Oil
3	Harabhanga Block	Sankulei	Biswa Brundabati WSHG	G.P Godown	WSHG	K. Oil
4	Harabhanga Block	Sarasara	Shiba Shakti WSHG	Sarasara	WSHG	K. Oil

5	Harabhanga Block	Sarasara	Radha Krishna WSHG	Maulsinga	WSHG	K. Oil
6	Harabhanga Block	Sarasara	Harihara WSHG	Sana Bankapada	WSHG	K. Oil
7	Harabhanga Block	Kusang	Nilakantheswar WSHG	Kumari	WSHG	K. Oil
8	Harabhanga Block	Mathura	Biswa Pitabali WSHG	Kelakata	WSHG	K. Oil
9	Harabhanga Block	Bandhapathar	Adibashi Behera	Ranisahi	Private	K. Oil
10	Harabhanga Block	Mathura	Jai Hind WSHG	Mathura	WSHG	Wheat, K. Oil & Sugar
11	Harabhanga Block	Lunibahal	PEO, Lunibahal	G.P Godown	G.P	Wheat, K. Oil & Sugar
12	Harabhanga Block	Bamanda	Maheswari WSHG	Naikpada	WSHG	K. Oil
13	Harabhanga Block	Bandhapathar	Loknath Purohit	Gudpada	Private	K. Oil
14	Harabhanga Block	Bandhapathar	Baruna Kumar Pradhan	Bhejimal	Private	K. Oil
15	Harabhanga Block	Chhatranga	Pitabali WSHG	Baisipada	WSHG	K. Oil
16	Harabhanga Block	Lunibahal	Bir Hanuman WSHG	Sukapali	WSHG	K. Oil
17	Harabhanga Block	Sankulei	Sitaram WSHG	Sankarda	WSHG	K. Oil
18	Harabhanga Block	Mathura	Meet Gramadevati WSHG	Radhanagar	WSHG	K. Oil
19	Harabhanga Block	Sampoch	Maa Bauti WSHG	Bishnupur	WSHG	K. Oil
20	Harabhanga Block	Adenigarh	Baidehi WSHG	Badlasahi	WSHG	K. Oil
21	Harabhanga Block	Sampoch	Harihara WSHG	Harekrushnapur	WSHG	K. Oil
22	Harabhanga Block	Kusang	Rushi WSHG	Budhamba	WSHG	K. Oil
23	Harabhanga Block	Sarasara	Maa Santoshi WSHG	Sarasara	WSHG	K. Oil
24	Harabhanga Block	Tileswar	Padmalaya WSHG	Khajuria	WSHG	K. Oil
25	Harabhanga Block	Harabhanga	Maheswari WSHG	Bhejigora	WSHG	K. Oil
26	Harabhanga Block	Biranarsinghpur	Maa Mangala WSHG	Karadi	WSHG	K. Oil
27	Harabhanga Block	Sampoch	Maa Pitabali WSHG	Dingirijhuli	WSHG	K. Oil
28	Harabhanga Block	Sarasara	Maa Bhagabati WSHG	Bada Bankapada	WSHG	K. Oil
29	Harabhanga Block	Mathura	Pitabali WSHG	Balipur	WSHG	K. Oil
30	Harabhanga Block	Biranarsinghpur	Kandhunibudhi WSHG	Nuapada G.P Godown	WSHG	K. Oil
31	Harabhanga Block	Kusang	Radha Krishna WSHG	Mahalikpada	WSHG	K. Oil
32	Harabhanga Block	Kusang	Trinath WSHG	Satakhanda	WSHG	K. Oil
33	Harabhanga Block	Mathura	Binapani WSHG	Gandhigrama	WSHG	K. Oil
34	Harabhanga Block	Adenigarh	PEO, Adenigarh	G.P Godown	G.P	Rice, Wheat, K. Oil, Sugar
35	Harabhanga Block	Bamanda	PEO, Bamanda	G.P Godown	G.P	Rice, Wheat, K. Oil, Sugar
36	Harabhanga Block	Sarasara	PEO, Sarasara	G.P Godown	G.P	Rice, Wheat, K. Oil, Sugar
37	Harabhanga Block	Sankulei	PEO, Sankulei	G.P Godown	G.P	Rice, Wheat, K. Oil, Sugar

38	Harabhanga Block	Sankulei	Sitadevi WSHG	Malikpada	WSHG	K. Oil
39	Harabhanga Block	Mathura	Maa Pitabali WSHG	Bada Bagabara	WSHG	K. Oil
40	Harabhanga Block	Bamanda	Maa Bhubaneswari WSHG	G.P Godown	WSHG	Wheat, K. Oil, Sugar
41	Harabhanga Block	Harabhanga	Nakula Pradhan	Arakhapadar	Private	K. Oil
42	Harabhanga Block	Biranarsinghpur	Sarat Kumar Mahapatra	Hatagaon	Private	K. Oil
43	Harabhanga Block	Adenigarh	Sujit Kumar Pradhan	Raniganj	Private	Wheat, K. Oil, Sugar
44	Harabhanga Block	Sankulei	Jalandhar Palia	Bulura	Private	K. Oil
45	Harabhanga Block	Mathura	Girish Chandra Dehury	Chandan Nagar	Private	K. Oil
46	Harabhanga Block	Talagaon	PEO, Talagaon	G.P Godown	G.P	Rice, Wheat, K. Oil, Sugar
47	Harabhanga Block	Harabhanga	PEO, Harabhanga	G.P Godown	G.P	Rice, Wheat, K. Oil, Sugar
48	Harabhanga Block	Kusang	PEO, Kusang	G.P Godown	G.P	Rice, Wheat, K. Oil, Sugar
49	Harabhanga Block	Chhatranga	PEO, Chhatranga	G.P Godown	G.P	Rice, Wheat, K. Oil, Sugar
50	Harabhanga Block	Ramagarh	PEO, Ramagarh	G.P Godown	G.P	Rice, Wheat, K. Oil, Sugar
51	Harabhanga Block	Bamanda	Kandhunibudhi Nari Mandal	Talabahal	WSHG	K. Oil
52	Harabhanga Block	Sampoch	Pitabali WSHG	Rambhikata	WSHG	K. Oil
53	Harabhanga Block	Biranarsinghpur	PEO, Biranarsinghpur	G.P Godown	G.P	Rice, Wheat, K. Oil, Sugar
54	Harabhanga Block	Dhalpur	PEO, Dhalpur	G.P Godown	G.P	Rice, Wheat, K. Oil, Sugar
55	Harabhanga Block	Purunakatak	PEO, Purunakatak	G.P Godown	G.P	Rice, Wheat, K. Oil, Sugar
56	Harabhanga Block	Mathura	PEO, Mathura	G.P Godown	G.P	Rice, Wheat, K. Oil, Sugar
57	Harabhanga Block	Tileswar	PEO, Tileswar	G.P Godown	G.P	Rice, Wheat, K. Oil, Sugar
58	Harabhanga Block	Bamanda	Ratra Sethy	Karunapali	Private	K. Oil
59	Harabhanga Block	Adenigarh	Bana Durga WSHG	Madhapur	WSHG	K. Oil
60	Harabhanga Block	Banibhusanpur	PEO, Banibhusanpur	G.P Godown	G.P	Rice, Wheat, K. Oil, Sugar
61	Harabhanga Block	Bamanda	Maa Kalapat Thakurani WSHG	Birigarh	WSHG	K. Oil
62	Harabhanga Block	Bandhathar	PEO, Bandhathar	G.P Godown	G.P	Rice, Wheat, K. Oil, Sugar
63	Harabhanga Block	Banibhusanpur	Maa Banadurga WSHG	Banibhusanpur	WSHG	Rice, Wheat, K. Oil
64	Harabhanga Block	Banibhusanpur	Laxmi Narayan WSHG	Laxmanpur	WSHG	K. Oil
1	Kantamal Block	Sundhipadar	SCS, Sundhipadar	Sundhipadar	SCS	K. Oil, Sugar
2	Kantamal Block	Ambagaon	Binapani WSHG	Dedhenmal	WSHG	K. Oil
3	Kantamal Block	Baragochha	Kala Sulia WSHG	Kala Sulia	WSHG	K. Oil
4	Kantamal Block	Baragochha	Bishnu Priya WSHG	Khajuroj	WSHG	K. Oil
5	Kantamal Block	Bilaspur	Maa Purna Basi WSHG	Bada Rahajore	WSHG	K. Oil
6	Kantamal Block	Bilaspur	Shibani WSHG	Bichika	WSHG	K. Oil
7	Kantamal Block	Baragaon	Laxmi Narayan WSHG	Similijore	WSHG	K. Oil



8	Kantamal Block	Baragaon	Gupteswar Mission Shakti	Birsinghpur	WSHG	K. Oil
9	Kantamal Block	Dapala	Maa Durga WSHG	Pair bandh	WSHG	K. Oil
10	Kantamal Block	Ghantapada	Ghana Shyam Kar	Podapadar	Private	K. Oil
11	Kantamal Block	Ghantapada	Jibardhan Rana	Rekdhol	Private	K. Oil
12	Kantamal Block	Ghantapada	Raghunath Rana	Sirimal	Private	K. Oil
13	Kantamal Block	Gudvelipadar	Maa Mangala WSHG	Purunapani	WSHG	K. Oil
14	Kantamal Block	Khatkhatia	Shibu Narayan Pradhan	Dama Munda	Private	K. Oil
15	Kantamal Block	Khatkhatia	Sada Nanda Sahu	Sana Manamunda	Private	K. Oil
16	Kantamal Block	Khaliapali	Kalia Naik	Jhagudupali	Private	K. Oil
17	Kantamal Block	Khaliapali	Jibardhan Dwari	Baradi Padar	Private	K. Oil
18	Kantamal Block	Kultajore	Rohit Manhira	Fased	Private	K. Oil
19	Kantamal Block	Kantamal	Annapurna Mission Shakti	Bada Chhapapali	WSHG	K. Oil
20	Kantamal Block	Manamunda	Panchanan Mahakud	Khairmal	Private	K. Oil
21	Kantamal Block	Narayan Prasad	Pradip Kumar Prusty	Ringapada	Private	K. Oil
22	Kantamal Block	Narayan Prasad	Purna Chandra Sahu	Sileimal	Private	K. Oil
23	Kantamal Block	Palsagora	Prasant Sahu	Kundamal	Private	K. Oil
24	Kantamal Block	Similipadar	Rabindra Kumar Mishra	Patharla-2	Private	K. Oil
25	Kantamal Block	Similipadar	Maa Khambeswari WSHG	Lokapada	WSHG	K. Oil
26	Kantamal Block	Similipadar	Bijay Laxmi WSHG	Patharla-1	WSHG	K. Oil
27	Kantamal Block	Similipadar	Pratibha WSHG	Tulasikata	WSHG	K. Oil
28	Kantamal Block	Similipadar	Maa Bhagabati WSHG	Gabjore	WSHG	K. Oil
29	Kantamal Block	Sundhipadar	Rama Devi WSHG	Purusottampur	WSHG	K. Oil
30	Kantamal Block	Uma	Venkateswari WSHG	Phatamunda	WSHG	K. Oil
31	Kantamal Block	Uma	Satyam Shivam WSHG	Reghamunda	WSHG	K. Oil
32	Kantamal Block	Palsagora	Upendra Pujari	Para	Private	K. Oil
33	Kantamal Block	Khatakhatia	Maa Mangala WSHG	Jalapali	WSHG	K. Oil
34	Kantamal Block	Khatiakhatia	Satyabati Bagha	Gopalmal	Private (W)	K. Oil
35	Kantamal Block	Khamanmunda	Jai Jagannath WSHG	Khamanmunda	WSHG	K. Oil
36	Kantamal Block	Baragaon	Shyam Kampa	Mahibila	Private	K. Oil
37	Kantamal Block	Ghantapada	Maa Sri Laxmi WSHG	Baghia	WSHG	K. Oil
38	Kantamal Block	Kantamal	Kasturaba Mission	Bada Chhapapali	WSHG	K. Oil
39	Kantamal Block	Kantamal	Jivan Jyoti WSHG	Udepur	WSHG	K. Oil
40	Kantamal Block	Khatakhatia	Patakhanda WSHG	Khatakhatia	WSHG	K. Oil
41	Kantamal Block	Khatakhatia	Rameswar Bastia	Rengali	Private	K. Oil
42	Kantamal Block	Kultajore	Laxmi Narayan WSHG	Taparna	SHG (M)	K. Oil
43	Kantamal Block	Manamunda	Ashok Kumar Pattnaik	Nurpa	Private	K. Oil
44	Kantamal Block	Rengali	Damana Rana	Thelkabeda	Private	K. Oil
45	Kantamal Block	Similipadar	Maa Maheswari WSHG	Fagunmal	WSHG	K. Oil
46	Kantamal Block	Ambagaon	PEO, Ambagaon	G.P Godown	G.P	Rice, Wheat, K. Oil, Sugar
47	Kantamal Block	Baragaon	PEO, Baragaon	G.P Godown	G.P	Rice, Wheat, K. Oil, Sugar
48	Kantamal Block	Baragochha	PEO, Baragochha	G.P Godown	G.P	Rice, Wheat, K. Oil, Sugar
49	Kantamal Block	Bilaspur	PEO, Bilaspur	G.P Godown	G.P	Rice, Wheat, K. Oil, Sugar
50	Kantamal Block	Dapala	PEO, Dapala	G.P Godown	G.P	Rice, Wheat, K. Oil, Sugar
51	Kantamal Block	Ghantapada	PEO, Ghantapada	G.P Godown	G.P	Rice, Wheat, K. Oil, Sugar

52	Kantamal Block	Ghikundi	PEO, Ghikundi	G.P Godown	G.P	Rice, Wheat, K. Oil, Sugar
53	Kantamal Block	Gudvelipadar	PEO, Gudvelipadar	G.P Godown	G.P	Rice, Wheat, K. Oil, Sugar
54	Kantamal Block	Jogindrapur	PEO, Jogindrapur	G.P Godown	G.P	Rice, Wheat, K. Oil, Sugar
55	Kantamal Block	Kantamal	PEO, Kantamal	G.P Godown	G.P	Rice, Wheat, K. Oil, Sugar
56	Kantamal Block	Khaliapali	PEO, Khaliapali	G.P Godown	G.P	Rice, Wheat, K. Oil, Sugar
57	Kantamal Block	Khamanmunda	PEO, Khamanmunda	G.P Godown	G.P	Rice, Wheat, K. Oil, Sugar
58	Kantamal Block	Khatakhatia	PEO, Khatakhatia	G.P Godown	G.P	Rice, Wheat, K. Oil, Sugar
59	Kantamal Block	Khuntigora	PEO, Khuntigora	G.P Godown	G.P	Rice, Wheat, K. Oil, Sugar
60	Kantamal Block	Kultajore	PEO, Kultajore	G.P Godown	G.P	Rice, Wheat, K. Oil, Sugar
61	Kantamal Block	Lambasari	PEO, Lambasari	G.P Godown	G.P	Rice, Wheat, K. Oil, Sugar
62	Kantamal Block	Manamunda	PEO, Manamunda	G.P Godown	G.P	Rice, Wheat, K. Oil, Sugar
63	Kantamal Block	Narayan prasad	PEO, Narayan Prasad	G.P Godown	G.P	Rice, Wheat, K. Oil, Sugar
64	Kantamal Block	Palasagora	PEO, Palasagora	G.P Godown	G.P	Rice, Wheat, K. Oil, Sugar
65	Kantamal Block	Rengali	PEO, Rengali	G.P Godown	G.P	Rice, Wheat, K. Oil, Sugar
66	Kantamal Block	Rundimahul	PEO, Rundimahul	G.P Godown	G.P	Rice, Wheat, K. Oil, Sugar
67	Kantamal Block	Similipadar	PEO, Similipadar	G.P Godown	G.P	Rice, Wheat, K. Oil, Sugar
68	Kantamal Block	Sundhipadar	PEO, Sundhipadar	G.P Godown	G.P	Rice, Wheat, K. Oil, Sugar
69	Kantamal Block	Uma	PEO, Uma	G.P Godown	G.P	Rice, Wheat, K. Oil, Sugar
70	Kantamal Block	Gudvelipadar	Maa Thakurani WSHG	Gudvelipadar	WSHG	K. Oil
1	NAC, Boudhgarh	Ward No. 15	GECC Store	Kodapada	Private	Rice, Wheat, K. Oil, Sugar
2	NAC, Boudhgarh	Ward No. 16	Jambeswar Behera		Private	K. Oil
3	NAC, Boudhgarh	Ward No. 2	Basanti Majhi	Bagichasahi	Private	K. Oil
4	NAC, Boudhgarh	Ward No. 3	Ranjit Kumar Barik	Keutasahi	Private	K. Oil
5	NAC, Boudhgarh	Ward No. 4	Raj Kishore Meher	Kusta Sahi	Private	K. Oil
6	NAC, Boudhgarh	Ward No. 5	Chandan Kumar Bhanja	Sudasahi	Private	K. Oil
7	NAC, Boudhgarh	Ward No. 6	Susanta Kumar Majhi	Sudasahi	Private	K. Oil
8	NAC, Boudhgarh	Ward No. 9	Lingaraj Lenka	Nuasahi	Private	K. Oil
9	NAC, Boudhgarh	Ward No. 11	Nirod Prasad Sahoo	Butupali	Private	Rice, Wheat, K. Oil, Sugar
10	NAC, Boudhgarh	Ward No. 12	Khageswar Meher	Butupali	Private	K. Oil
11	NAC, Boudhgarh	Ward No. 15	Jagannath Mishra	Khaliabagicha	Private	K. Oil
12	NAC, Boudhgarh	Ward No. 17	Babuli Sahoo	Butupali	Private	K. Oil
13	NAC, Boudhgarh	Ward No. 10 & 16	Anil Kumar Behera	Bapuji Nagar	Private	Rice, Wheat & Sugar

14	NAC, Boudhgarh	Police Grain Store		Boudh	Other	Wheat & K. Oil
15	NAC, Boudhgarh	Ward No. 13	Purna Chandra Meher	Butupali	Private	K. Oil
16	NAC, Boudhgarh	Ward No. 1	Satya Narayan Naik	Malisahi	Private	K. Oil
17	NAC, Boudhgarh	Ward No. 14	Niranjan Sethy	Marjakud	Private	K. Oil
18	NAC, Boudhgarh	Ward No. 10	Saraswati WSHG	Bapuji Nagar	WSHG	K. Oil
19	NAC, Boudhgarh	Ward No. 15	Satyaban Pradhan		Private	Rice, Wheat & Sugar
20	NAC, Boudhgarh	Ward No. 7	Sisir Kumar Pal	Kodapada	Private	Rice, Wheat, K. Oil & Sugar
21	NAC, Boudhgarh	Ward No. 7	Uma Shankar Agrawalla	Kodapada	Private	Rice, Wheat, K. Oil & Sugar
22	NAC, Boudhgarh	NAC, Boudh	E.O, NAC Boudhgarh	NAC Godown	Other	Rice

## BOUDH BLOCK

Sl.No.	District	Block	GP-Village	SHG Name
1	BOUDH	BOUDH	AINLAPALI	INDIRA
2	BOUDH	BOUDH	AINLAPALI	KHETRAPALI
3	BOUDH	BOUDH	AINLAPALI	BISWA KANDHUNI BUDHI
4	BOUDH	BOUDH	AINLAPALI	BISWA SARASWATI
5	BOUDH	BOUDH	AINLAPALI	JAGAMATA
6	BOUDH	BOUDH	AINLAPALI	JAYA DURGA
7	BOUDH	BOUDH	AINLAPALI	MAA TARINI
8	BOUDH	BOUDH	AINLAPALI	SAHABHAGI
9	BOUDH	BOUDH	AINLAPALI	GRAMA DEBATI
10	BOUDH	BOUDH	AINLAPALI	LAXMINARAYANA
11	BOUDH	BOUDH	AINLAPALI	MAA MAHALAXMI
12	BOUDH	BOUDH	AINLAPALI	MAA MAHESWARI
13	BOUDH	BOUDH	AINLAPALI	MAA MAHESWARI SHG
14	BOUDH	BOUDH	AINLAPALI	MAA MANGALA
15	BOUDH	BOUDH	AINLAPALI	MAA BHAGABATI
16	BOUDH	BOUDH	AINLAPALI	SHIBANI
17	BOUDH	BOUDH	AINLAPALI	SIDHESWARI
18	BOUDH	BOUDH	AINLAPALI	SUBHASHREE
19	BOUDH	BOUDH	AINLAPALI	CHARCHIKA
20	BOUDH	BOUDH	AINLAPALI	MAA KANDHUNIBUDHI
21	BOUDH	BOUDH	AINLAPALI	MAA MAHESWARI
22	BOUDH	BOUDH	AINLAPALI	SAHA VIKASH
23	BOUDH	BOUDH	AINLAPALI	MAA KANDHUNIBUDHI
24	BOUDH	BOUDH	AINLAPALI	SITARAM
25	BOUDH	BOUDH	AINLAPALI	MAA PANTHEI
26	BOUDH	BOUDH	AINLAPALI	JAYA JAGANNATHA
27	BOUDH	BOUDH	AINLAPALI	MAA KANDHUNIBUDHI
28	BOUDH	BOUDH	AINLAPALI	MAA MAHALAXMI SWOYAM SAHAYAK GOSTI
29	BOUDH	BOUDH	AINLAPALI	MAA MAHESWARI
30	BOUDH	BOUDH	AINLAPALI	RATNESWARI
31	BOUDH	BOUDH	AINLAPALI	SHREE LAXMINARAYAN MSSD
32	BOUDH	BOUDH	AINLAPALI	GRUHINI
33	BOUDH	BOUDH	AINLAPALI	JAYA JAGANNATH
34	BOUDH	BOUDH	AINLAPALI	JAYA MAA DURGA
35	BOUDH	BOUDH	AINLAPALI	JAYA MAA LAXMI
36	BOUDH	BOUDH	AINLAPALI	JAYA MAA MAHESWARI
37	BOUDH	BOUDH	AINLAPALI	MAA BHAI RABI
38	BOUDH	BOUDH	AINLAPALI	MAA MAHESWARI
39	BOUDH	BOUDH	AINLAPALI	MAA MAHIMA
40	BOUDH	BOUDH	AINLAPALI	MAA TARINI
41	BOUDH	BOUDH	AMBAJHARI	MAA LAXMI
42	BOUDH	BOUDH	AMBAJHARI	SRI LAXMI THAKURANI
43	BOUDH	BOUDH	AMBAJHARI	MAA BHAI RABI
44	BOUDH	BOUDH	AMBAJHARI	MAA BHOIRABI
45	BOUDH	BOUDH	AMBAJHARI	MAA SARALA
46	BOUDH	BOUDH	AMBAJHARI	MAA SARASWATI

47	BOUDH	BOUDH	AMBAJHARI	MA SARASWATI
48	BOUDH	BOUDH	AMBAJHARI	MA MANGALA
49	BOUDH	BOUDH	AMBAJHARI	SUBARNAGRAHI
50	BOUDH	BOUDH	AMBAJHARI	MAA BAUTI
51	BOUDH	BOUDH	AMBAJHARI	JAYA JAGANNATH
52	BOUDH	BOUDH	AMBAJHARI	MAA BIMALA
53	BOUDH	BOUDH	AMBAJHARI	NAGARJUNA
54	BOUDH	BOUDH	AMBAJHARI	JAYA JAGANNATH
55	BOUDH	BOUDH	AMBAJHARI	MAA BAUTI
56	BOUDH	BOUDH	AMBAJHARI	MAA SARALA
57	BOUDH	BOUDH	AMBAJHARI	SARASWATI
58	BOUDH	BOUDH	AMBAJHARI	LANDUBIR
59	BOUDH	BOUDH	AMBAJHARI	SIDHAGURU
60	BOUDH	BOUDH	AMBAJHARI	KALIA SANDA
61	BOUDH	BOUDH	AMBAJHARI	MAA KANDUNI BUDHI
62	BOUDH	BOUDH	AMBAJHARI	PANCHA PANDABA SHG NENDAN
63	BOUDH	BOUDH	AMBAJHARI	KAILASHI A
64	BOUDH	BOUDH	AMBAJHARI	KAILASHI B
65	BOUDH	BOUDH	AMBAJHARI	MAA GRAMAPATI
66	BOUDH	BOUDH	BADHIGAON	BISWA MAA BRAHANI DEI SHG
67	BOUDH	BOUDH	BADHIGAON	BISWA MAA GRAMADEVI SHG
68	BOUDH	BOUDH	BADHIGAON	BRAMANI DEI KRUSAKA MAHILA SHG
69	BOUDH	BOUDH	BADHIGAON	BHABA LAXMI SHG
70	BOUDH	BOUDH	BADHIGAON	BHAIRABI
71	BOUDH	BOUDH	BADHIGAON	BISWA SHG
72	BOUDH	BOUDH	BADHIGAON	JAY SRI RAM SHG
73	BOUDH	BOUDH	BADHIGAON	KASTURABA KA
74	BOUDH	BOUDH	BADHIGAON	KASTURABA KHA
75	BOUDH	BOUDH	BADHIGAON	MAA BHIRABI SHG
76	BOUDH	BOUDH	BADHIGAON	MAA MANGALA
77	BOUDH	BOUDH	BADHIGAON	MAA SANTOSI SHG
78	BOUDH	BOUDH	BADHIGAON	OM SANTI SHG
79	BOUDH	BOUDH	BADHIGAON	RADHARANI SHG
80	BOUDH	BOUDH	BADHIGAON	RANADEVKA SHG
81	BOUDH	BOUDH	BADHIGAON	SAI JANANI
82	BOUDH	BOUDH	BADHIGAON	SANTI DUTA SHG
83	BOUDH	BOUDH	BADHIGAON	SIBANI
84	BOUDH	BOUDH	BADHIGAON	SWATI THAKURANI
85	BOUDH	BOUDH	BADHIGAON	ALEKHA PARAMBRAHA SHG
86	BOUDH	BOUDH	BADHIGAON	BISWA ARANAPURNA SHG
87	BOUDH	BOUDH	BADHIGAON	BISWA GOBINDA DASH
88	BOUDH	BOUDH	BADHIGAON	BISWA JAYAMAA SANTOSI
89	BOUDH	BOUDH	BADHIGAON	BISWA MAA GAYATRI
90	BOUDH	BOUDH	BADHIGAON	BISWA RUDRAPAL
91	BOUDH	BOUDH	BADHIGAON	DHANALAXMI
92	BOUDH	BOUDH	BADHIGAON	INDIRA
93	BOUDH	BOUDH	BADHIGAON	JAYA MAA DURGA
94	BOUDH	BOUDH	BADHIGAON	MAA DHANALAXMI
95	BOUDH	BOUDH	BADHIGAON	MAA DURGA

96	BOUDH	BOUDH	BADHIGAON	BISWA RAGHUNATHA SHG
97	BOUDH	BOUDH	BADHIGAON	JAY HANUMANA SHG
98	BOUDH	BOUDH	BADHIGAON	JAY SREE RAM SHG
99	BOUDH	BOUDH	BADHIGAON	BHAGABATI
100	BOUDH	BOUDH	BADHIGAON	BISWA MA MANGALA
101	BOUDH	BOUDH	BADHIGAON	JAYA MAA SANTOSHI
102	BOUDH	BOUDH	BADHIGAON	JAY BIRAHANUMAN
103	BOUDH	BOUDH	BADHIGAON	KASTURABA
104	BOUDH	BOUDH	BADHIGAON	KHAMBESWARI
105	BOUDH	BOUDH	BADHIGAON	KHAMBESWARI B
106	BOUDH	BOUDH	BADHIGAON	KHAMBESWARI III
107	BOUDH	BOUDH	BADHIGAON	MAA BAUTI SHG
108	BOUDH	BOUDH	BADHIGAON	MAA MANGALA
109	BOUDH	BOUDH	BADHIGAON	MAA SARALA
110	BOUDH	BOUDH	BADHIGAON	MAA THAKURANI
111	BOUDH	BOUDH	BADHIGAON	MA GAYATRI DEVI
112	BOUDH	BOUDH	BADHIGAON	MIRABAI
113	BOUDH	BOUDH	BADHIGAON	RAMADEVI
114	BOUDH	BOUDH	BADHIGAON	BISWA SUNAMUHI
115	BOUDH	BOUDH	BADHIGAON	GAMA DEBATI
116	BOUDH	BOUDH	BADHIGAON	MAA BHIRABI
117	BOUDH	BOUDH	BADHIGAON	MAA KANDHUNI BUDHI
118	BOUDH	BOUDH	BADHIGAON	PITABALI SHG
119	BOUDH	BOUDH	BADHIGAON	GRAMAPATI
120	BOUDH	BOUDH	BADHIGAON	BHARAVI SHG
121	BOUDH	BOUDH	BADHIGAON	BISWA MAA MANGALA
122	BOUDH	BOUDH	BADHIGAON	JOGIBABA SHG
123	BOUDH	BOUDH	BADHIGAON	MAA BINAPANI
124	BOUDH	BOUDH	BADHIGAON	MAA MANGALA SHG
125	BOUDH	BOUDH	BADHIGAON	MAHALAXMI SHG
126	BOUDH	BOUDH	BADHIGAON	LAXMIBAI SHG
127	BOUDH	BOUDH	BADHIGAON	MAA BHAI RABI
128	BOUDH	BOUDH	BADHIGAON	MAA MANGALA
129	BOUDH	BOUDH	BADHIGAON	MA PITABALI
130	BOUDH	BOUDH	BADHIGAON	RADHAKRUSHNA
131	BOUDH	BOUDH	BADHIGAON	RADHAKRUSHNA II
132	BOUDH	BOUDH	BADHIGAON	RAMADEBI
133	BOUDH	BOUDH	BADHIGAON	BISHNU PRIYA SHG
134	BOUDH	BOUDH	BADHIGAON	BISWA MAA SARADA
135	BOUDH	BOUDH	BADHIGAON	MAA MAHESWARI
136	BOUDH	BOUDH	BADHIGAON	MAA TARINI
137	BOUDH	BOUDH	BADHIGAON	PADMABATI SHG
138	BOUDH	BOUDH	BAGHIAPADA	MAA BAURI SHG
139	BOUDH	BOUDH	BAGHIAPADA	MAA SAMLEI SHG
140	BOUDH	BOUDH	BAGHIAPADA	NAGESWERI SHG GROUP
141	BOUDH	BOUDH	BAGHIAPADA	BANKIMUNDI SHG
142	BOUDH	BOUDH	BAGHIAPADA	CHAITANYA THAKUR
143	BOUDH	BOUDH	BAGHIAPADA	GAJABAYANI
144	BOUDH	BOUDH	BAGHIAPADA	MAA MAHALAXMI SHG GROUP

145	BOUDH	BOUDH	BAGHIAPADA	MAA MANGALA SHG
146	BOUDH	BOUDH	BAGHIAPADA	MAA SARASWATI SSD
147	BOUDH	BOUDH	BAGHIAPADA	SIBANI
148	BOUDH	BOUDH	BAGHIAPADA	SRI KRISHNA SHG
149	BOUDH	BOUDH	BAGHIAPADA	SUBHADRA MSS
150	BOUDH	BOUDH	BAGHIAPADA	BANKAMUNDI
151	BOUDH	BOUDH	BAGHIAPADA	BISWA MAA DURGADEVI
152	BOUDH	BOUDH	BAGHIAPADA	CHAITANYA THAKUR
153	BOUDH	BOUDH	BAGHIAPADA	KANDUNIBUDHI
154	BOUDH	BOUDH	BAGHIAPADA	LAXMINARAYANI
155	BOUDH	BOUDH	BAGHIAPADA	MAA DHUMABATI SHG
156	BOUDH	BOUDH	BAGHIAPADA	MAA DHUMABAUTI SHG
157	BOUDH	BOUDH	BAGHIAPADA	MAA DURGADEBI MAHILA MANDALA
158	BOUDH	BOUDH	BAGHIAPADA	MAA SUKUMARI
159	BOUDH	BOUDH	BAGHIAPADA	MA TARINI
160	BOUDH	BOUDH	BAGHIAPADA	PITABALISHG
161	BOUDH	BOUDH	BAGHIAPADA	BHAGABATA SHG EREDA
162	BOUDH	BOUDH	BAGHIAPADA	MAA JANAKI SSD
163	BOUDH	BOUDH	BAGHIAPADA	PITABALI SHG EREDA
164	BOUDH	BOUDH	BAGHIAPADA	RADHAKRISHNA SHG EREDA
165	BOUDH	BOUDH	BAGHIAPADA	TRINATH SSD
166	BOUDH	BOUDH	BAGHIAPADA	TRINATHSWAMI SSG
167	BOUDH	BOUDH	BAGHIAPADA	LAXMINARAYAN
168	BOUDH	BOUDH	BAGHIAPADA	MAA MAHESWERI SHG
169	BOUDH	BOUDH	BAGHIAPADA	MAA SANTOSHI SHG
170	BOUDH	BOUDH	BAGHIAPADA	MAA SINGHABAHINI SHG
171	BOUDH	BOUDH	BAGHIAPADA	OMM TRINNATHA SWAYM SAHAYAK SHG
172	BOUDH	BOUDH	BAGHIAPADA	BHABANI MAHILA DALA
173	BOUDH	BOUDH	BAGHIAPADA	KALASI MAHILA DAL
174	BOUDH	BOUDH	BAGHIAPADA	PADMALAYA MAHILA DALA
175	BOUDH	BOUDH	BAGHIAPADA	SAMALESWARI
176	BOUDH	BOUDH	BAGHIAPADA	GRAMADEBATI MAHILA DALA
177	BOUDH	BOUDH	BAGHIAPADA	MAA THAKURANI MAHILA DAL
178	BOUDH	BOUDH	BAGHIAPADA	MAHESWERI SHG
179	BOUDH	BOUDH	BAGHIAPADA	BISWA MAA SARASWATI
180	BOUDH	BOUDH	BAGHIAPADA	JAYA MAA GRAMPATI
181	BOUDH	BOUDH	BAGHIAPADA	JAYA MAA SINGHABAHINI
182	BOUDH	BOUDH	BAGHIAPADA	KANDHUNIBUDHI
183	BOUDH	BOUDH	BAGHIAPADA	MAA BISHNU PATARANI
184	BOUDH	BOUDH	BAGHIAPADA	BHAGABATA SHG
185	BOUDH	BOUDH	BAGHIAPADA	BHAGABATI SHG KHUNTIAPADA
186	BOUDH	BOUDH	BAGHIAPADA	MAA SANTOSHI SHG
187	BOUDH	BOUDH	BAGHIAPADA	SUBHALAXMI SHG
188	BOUDH	BOUDH	BAGHIAPADA	BABA GUKALESWERA SHG
189	BOUDH	BOUDH	BAGHIAPADA	KANDHUNI BUDHI SHG
190	BOUDH	BOUDH	BAGHIAPADA	MAA TARANI SHG
191	BOUDH	BOUDH	BAGHIAPADA	MAHALAXMI SHG
192	BOUDH	BOUDH	BAGHIAPADA	BHAIRABI SHG NUAPALI

193	BOUDH	BOUDH	BAGHIAPADA	GOUD BUDHA SSG NUAPALI
194	BOUDH	BOUDH	BAGHIAPADA	MAA MANGALA SHG
195	BOUDH	BOUDH	BAGHIAPADA	RAGHUNATH SHG
196	BOUDH	BOUDH	BAGHIAPADA	SHIBANI MAHILA DALA
197	BOUDH	BOUDH	BAGHIAPADA	SIBANI MAHILA DALA SHG
198	BOUDH	BOUDH	BAGHIAPADA	SRI JAGANNATHA SHG
199	BOUDH	BOUDH	BAGHIAPADA	SUBHALAXMI SHG NUAPALI
200	BOUDH	BOUDH	BAGHIAPADA	BANA DURGA
201	BOUDH	BOUDH	BAGHIAPADA	BHAGABATA SWAMI SHG
202	BOUDH	BOUDH	BAGHIAPADA	MAA KANDHUNIBUDHI
203	BOUDH	BOUDH	BAGHIAPADA	MAA KANDHUNI BUDHI SHG
204	BOUDH	BOUDH	BAGHIAPADA	MAA TULASI MAHILA SANCHAYA SAMITI
205	BOUDH	BOUDH	BAGHIAPADA	PADMALAYA MAHILA SANCHAYA SAMITI
206	BOUDH	BOUDH	BAGHIAPADA	PITABALI KISAN SS DAL
207	BOUDH	BOUDH	BAGHIAPADA	MAA PITABALI SHG
208	BOUDH	BOUDH	BAGHIAPADA	PANTHEI DURGADEBI SHG
209	BOUDH	BOUDH	BAGHIAPADA	SUBHA KALASI SHG
210	BOUDH	BOUDH	BAHIRA	MAA MAHESWARI
211	BOUDH	BOUDH	BAHIRA	ADISHAKTI SHG TENTULIPALI
212	BOUDH	BOUDH	BAHIRA	BIRHANUMAN SHG BAHIRA
213	BOUDH	BOUDH	BAHIRA	BISWA BHAI RABI
214	BOUDH	BOUDH	BAHIRA	KRISHNA GURU SHG BAHIRA
215	BOUDH	BOUDH	BAHIRA	MAA BRUNDABATI BAHIRA
216	BOUDH	BOUDH	BAHIRA	MAA MANGALA SHG BAHIRA
217	BOUDH	BOUDH	BAHIRA	MAA SARASWATI SHG BAHIRA (BAGHAPALI)
218	BOUDH	BOUDH	BAHIRA	MAA TARINI
219	BOUDH	BOUDH	BAHIRA	MAA THAKURANI SHG
220	BOUDH	BOUDH	BAHIRA	MA PATENESWARI
221	BOUDH	BOUDH	BAHIRA	MA SARASWATI SHG TENTULIPALI
222	BOUDH	BOUDH	BAHIRA	NARAYANI SHG BAHIRA
223	BOUDH	BOUDH	BAHIRA	SHREERAM
224	BOUDH	BOUDH	BAHIRA	LAXMINARAYANA WSHG
225	BOUDH	BOUDH	BAHIRA	BHUBANESWER SHG BRAHMANI
226	BOUDH	BOUDH	BAHIRA	MAA BAUTI
227	BOUDH	BOUDH	BAHIRA	MAA KANDHINI BUDI BRAHMANI
228	BOUDH	BOUDH	BAHIRA	KHAMESWARI SHG
229	BOUDH	BOUDH	BAHIRA	NARI BIKASH SHG
230	BOUDH	BOUDH	BAHIRA	LAXMI NARAYANA MANKAMAN
231	BOUDH	BOUDH	BAHIRA	BHAGABATI SHG
232	BOUDH	BOUDH	BAHIRA	GRAMADEBATI
233	BOUDH	BOUDH	BAHIRA	MAA SANTOSH SHG
234	BOUDH	BOUDH	BAHIRA	MA MAHALAXMI
235	BOUDH	BOUDH	BAUNSUNI	MAA BHAI RABI
236	BOUDH	BOUDH	BAUNSUNI	SAMALESWARI
237	BOUDH	BOUDH	BAUNSUNI	BHUBANESWARI
238	BOUDH	BOUDH	BAUNSUNI	BIJAYA LAXMI
239	BOUDH	BOUDH	BAUNSUNI	JAIJAGANNATH



240	BOUDH	BOUDH	BAUNSUNI	KHETRAPALINI
241	BOUDH	BOUDH	BAUNSUNI	KHETRAPALINI SHG
242	BOUDH	BOUDH	BAUNSUNI	MAA BHUBANESWARI
243	BOUDH	BOUDH	BAUNSUNI	SITALEI
244	BOUDH	BOUDH	BAUNSUNI	MAA JAYALAXMI
245	BOUDH	BOUDH	BAUNSUNI	MAA THAKURANI
246	BOUDH	BOUDH	BAUNSUNI	GADHARASILA
247	BOUDH	BOUDH	BAUNSUNI	JAYA JAGANNATH
248	BOUDH	BOUDH	BAUNSUNI	MAA BHAGABATI
249	BOUDH	BOUDH	BAUNSUNI	MAA KAMASKHY
250	BOUDH	BOUDH	BAUNSUNI	NARAYANI
251	BOUDH	BOUDH	BAUNSUNI	PRAGATI
252	BOUDH	BOUDH	BAUNSUNI	SRI RAM
253	BOUDH	BOUDH	BAUNSUNI	SUNAMI
254	BOUDH	BOUDH	BAUNSUNI	KHAMBESWARI
255	BOUDH	BOUDH	BAUNSUNI	MAA BAUTI
256	BOUDH	BOUDH	BAUNSUNI	MA MAHESWARI
257	BOUDH	BOUDH	BAUNSUNI	PRAGATI
258	BOUDH	BOUDH	BAUNSUNI	JAYA JAGANNATH
259	BOUDH	BOUDH	BAUNSUNI	BHAGABAT SHG
260	BOUDH	BOUDH	BAUNSUNI	MAA MANGALA
261	BOUDH	BOUDH	BRAHMANIPALI	MAA BADAMALINI
262	BOUDH	BOUDH	BRAHMANIPALI	GRAMPATI
263	BOUDH	BOUDH	BRAHMANIPALI	BISWA BIRALA DEVI
264	BOUDH	BOUDH	BRAHMANIPALI	BARALA DEVI
265	BOUDH	BOUDH	BRAHMANIPALI	BRAMHANI DEVI SHG
266	BOUDH	BOUDH	BRAHMANIPALI	GAJANANA
267	BOUDH	BOUDH	BRAHMANIPALI	MAA BHAGABATI
268	BOUDH	BOUDH	BRAHMANIPALI	MA MAHESWARI
269	BOUDH	BOUDH	BRAHMANIPALI	BISWA KRUSHNACHANDRA
270	BOUDH	BOUDH	BRAHMANIPALI	GOPAL THAKUR
271	BOUDH	BOUDH	BRAHMANIPALI	MAA LAXMI
272	BOUDH	BOUDH	BRAHMANIPALI	MAA SANTOSHI
273	BOUDH	BOUDH	BRAHMANIPALI	DHANA SHANKHA
274	BOUDH	BOUDH	BRAHMANIPALI	GRAMAPATI
275	BOUDH	BOUDH	BRAHMANIPALI	MAA PATABALI
276	BOUDH	BOUDH	BRAHMANIPALI	NARA GHANTA
277	BOUDH	BOUDH	BRAHMANIPALI	BISWA MAA MAHESWARI
278	BOUDH	BOUDH	BRAHMANIPALI	MAA MANGALA
279	BOUDH	BOUDH	BRAHMANIPALI	MAA GRAMAPATI
280	BOUDH	BOUDH	BRAHMANIPALI	MAA KANDHUNIBUDHI
281	BOUDH	BOUDH	BRAHMANIPALI	MAHALAXMI
282	BOUDH	BOUDH	GOCHHAPADA	SARASWATI
283	BOUDH	BOUDH	GOCHHAPADA	SITARAM
284	BOUDH	BOUDH	GOCHHAPADA	HATIABUDDHA
285	BOUDH	BOUDH	GOCHHAPADA	MAA MAHESWARI
286	BOUDH	BOUDH	GOCHHAPADA	MAHAVIR
287	BOUDH	BOUDH	GOCHHAPADA	BAUTI
288	BOUDH	BOUDH	GOCHHAPADA	GRAMA DEVATI

289	BOUDH	BOUDH	GOCHHAPADA	HATYA BABA
290	BOUDH	BOUDH	GOCHHAPADA	BISWA KAPILESWAR
291	BOUDH	BOUDH	GOCHHAPADA	BISWA KHAMBESWARI
292	BOUDH	BOUDH	GOCHHAPADA	BHAGABATI
293	BOUDH	BOUDH	GOCHHAPADA	MAA MANGALA
294	BOUDH	BOUDH	GOCHHAPADA	HARA CHANDI
295	BOUDH	BOUDH	GOCHHAPADA	JAYA DURGA
296	BOUDH	BOUDH	GOCHHAPADA	MAA THAKURANI
297	BOUDH	BOUDH	GOCHHAPADA	BISWA MA MAHESWARI
298	BOUDH	BOUDH	GOCHHAPADA	MAA MANGALA
299	BOUDH	BOUDH	GOCHHAPADA	BISWA KHAMASWARI
300	BOUDH	BOUDH	GOCHHAPADA	MAA KHAMBESWARI
301	BOUDH	BOUDH	GOCHHAPADA	GRAMAPATI
302	BOUDH	BOUDH	GOCHHAPADA	LAXMI DEVI
303	BOUDH	BOUDH	GOCHHAPADA	MAA SARASWATI
304	BOUDH	BOUDH	GOCHHAPADA	MAHALAXMI
305	BOUDH	BOUDH	GOCHHAPADA	BISWA BISHNUPRIYA
306	BOUDH	BOUDH	GOCHHAPADA	MAA DURGADEVI
307	BOUDH	BOUDH	GOCHHAPADA	MAA KALAPAT
308	BOUDH	BOUDH	GOCHHAPADA	MAA MAHESWARI
309	BOUDH	BOUDH	GOCHHAPADA	MAA TARINI
310	BOUDH	BOUDH	GOCHHAPADA	MAA SARALA
311	BOUDH	BOUDH	GOCHHAPADA	MAA KANDHUNIBUDHI
312	BOUDH	BOUDH	GOCHHAPADA	MAA MAHALAXMI SSG
313	BOUDH	BOUDH	GOCHHAPADA	MAA MAHESWARI
314	BOUDH	BOUDH	GOCHHAPADA	MAA MANGALA
315	BOUDH	BOUDH	GOCHHAPADA	JAYA JAGANNATH
316	BOUDH	BOUDH	GOCHHAPADA	BABA SANKAR
317	BOUDH	BOUDH	GOCHHAPADA	BANA DURGA
318	BOUDH	BOUDH	GOCHHAPADA	ALEKHA MAHIMA
319	BOUDH	BOUDH	GOCHHAPADA	GRAMAPATI
320	BOUDH	BOUDH	GOCHHAPADA	KANDHUNIBUDHI
321	BOUDH	BOUDH	GOCHHAPADA	MAA MANGALA
322	BOUDH	BOUDH	GOCHHAPADA	PUTUNA BUDHI
323	BOUDH	BOUDH	GUNDULIA	SANTIMAYEE SHG ANKUN
324	BOUDH	BOUDH	GUNDULIA	TRINNATHA THAKURA SHG ANKUN
325	BOUDH	BOUDH	GUNDULIA	SUBANNA GIRI
326	BOUDH	BOUDH	GUNDULIA	ALOK JYOTI
327	BOUDH	BOUDH	GUNDULIA	MANGALA THAKURANI
328	BOUDH	BOUDH	GUNDULIA	GOUDADEI
329	BOUDH	BOUDH	GUNDULIA	GRAMADEBATI
330	BOUDH	BOUDH	GUNDULIA	JAYADURGA
331	BOUDH	BOUDH	GUNDULIA	MAA SARASWATI
332	BOUDH	BOUDH	GUNDULIA	MAHILA MANDAL A
333	BOUDH	BOUDH	GUNDULIA	MAHILA MANDALA (B)
334	BOUDH	BOUDH	GUNDULIA	BHUBANESWARI MAHILA MANDAL
335	BOUDH	BOUDH	GUNDULIA	SUBARNAGIRI
336	BOUDH	BOUDH	GUNDULIA	SUBARNAGIRI SHG EREDA

337	BOUDH	BOUDH	GUNDULIA	BISWA DADHIBAMANA SHG GANSANAGUDI
338	BOUDH	BOUDH	GUNDULIA	BISWA BHAARAATI SHG
339	BOUDH	BOUDH	GUNDULIA	MAA KARAMSANI
340	BOUDH	BOUDH	GUNDULIA	MAA SAMALESWARI
341	BOUDH	BOUDH	GUNDULIA	MAA TARINI
342	BOUDH	BOUDH	GUNDULIA	SAMALESWARI SHG
343	BOUDH	BOUDH	GUNDULIA	SARASWATI SHG
344	BOUDH	BOUDH	GUNDULIA	TULASIDEVI SHG
345	BOUDH	BOUDH	GUNDULIA	MAA BUDHI MAHILA MANDAL
346	BOUDH	BOUDH	GUNDULIA	TRISHAKTI
347	BOUDH	BOUDH	GUNDULIA	MAA KANDHUNIBUDHI SHG KHAMAR
348	BOUDH	BOUDH	GUNDULIA	MAA MANGALA A
349	BOUDH	BOUDH	GUNDULIA	MAA MANGALA SHG
350	BOUDH	BOUDH	GUNDULIA	JAY MAA DURGA SHG KIRKAKHOLE
351	BOUDH	BOUDH	GUNDULIA	JAY MAA TARINI SHG
352	BOUDH	BOUDH	GUNDULIA	MAA KANDHUNIBUDHI SHG KIRMAKHOLE
353	BOUDH	BOUDH	GUNDULIA	BHAGABATI
354	BOUDH	BOUDH	GUNDULIA	MAA KANDHENBUDHI
355	BOUDH	BOUDH	GUNDULIA	GRAMADEBI
356	BOUDH	BOUDH	GUNDULIA	BHAGABATI MAHILA MANDAL
357	BOUDH	BOUDH	GUNDULIA	MAA PATAMATI SHG SARAGADU
358	BOUDH	BOUDH	GUNDULIA	MAA DURGA SHG TILPANGA
359	BOUDH	BOUDH	GUNDULIA	MIRABAEI SHG TILPANGA
360	BOUDH	BOUDH	GUNDULIA	BISWAKHAMBESWARI
361	BOUDH	BOUDH	GUNDULIA	BISWA PITABALI SHG
362	BOUDH	BOUDH	GUNDULIA	KANDHINIBUDHIN SHG
363	BOUDH	BOUDH	GUNDULIA	TIRCHIPADA MAHILA MANDAL
364	BOUDH	BOUDH	GUNDULIA	MAA DURGADEBI A
365	BOUDH	BOUDH	GUNDULIA	MAA DURGADEVI B
366	BOUDH	BOUDH	KHUNTABANDHA	BHAGABATA SWAMI SHG
367	BOUDH	BOUDH	KHUNTABANDHA	BIRSAMUNDA SHG
368	BOUDH	BOUDH	KHUNTABANDHA	BISWA JAGANNAATHA SWAMI SHG
369	BOUDH	BOUDH	KHUNTABANDHA	GRAMA DEBATI
370	BOUDH	BOUDH	KHUNTABANDHA	JAGANNATHA SHG
371	BOUDH	BOUDH	KHUNTABANDHA	SWAPNESWAR
372	BOUDH	BOUDH	KHUNTABANDHA	CHAITANYA SHG
373	BOUDH	BOUDH	KHUNTABANDHA	KRUSHNAGURU SHG
374	BOUDH	BOUDH	KHUNTABANDHA	LAXMINARAYAN
375	BOUDH	BOUDH	KHUNTABANDHA	LAXMI NARAYAN
376	BOUDH	BOUDH	KHUNTABANDHA	MATRUSHAKTI
377	BOUDH	BOUDH	KHUNTABANDHA	SATYASANATAN
378	BOUDH	BOUDH	KHUNTABANDHA	DOCTOR AMBEDKAR
379	BOUDH	BOUDH	KHUNTABANDHA	MAA MAHESWARI
380	BOUDH	BOUDH	KHUNTABANDHA	MAA MANGALA SHG
381	BOUDH	BOUDH	KHUNTABANDHA	MAHESWARI
382	BOUDH	BOUDH	KHUNTABANDHA	BABA SWAPNESWERA

383	BOUDH	BOUDH	KHUNTABANDHA	MAA MAHALAXMI
384	BOUDH	BOUDH	KHUNTABANDHA	MAA MANGALA
385	BOUDH	BOUDH	KHUNTABANDHA	MAA TARENI SHG
386	BOUDH	BOUDH	KHUNTABANDHA	PARBATI
387	BOUDH	BOUDH	KHUNTABANDHA	RAGHUNATH SHG
388	BOUDH	BOUDH	KHUNTABANDHA	SUBASH BOSH
389	BOUDH	BOUDH	KHUNTABANDHA	ANNAPURNA
390	BOUDH	BOUDH	KHUNTABANDHA	BHAIRABI SHG
391	BOUDH	BOUDH	KHUNTABANDHA	CHAITANYA SHG
392	BOUDH	BOUDH	KHUNTABANDHA	MAA MANGALA SHG
393	BOUDH	BOUDH	KHUNTABANDHA	MAA SANTOSHI
394	BOUDH	BOUDH	KHUNTABANDHA	NARAYANI SHG
395	BOUDH	BOUDH	KHUNTABANDHA	PANCHAKHANDA SHG
396	BOUDH	BOUDH	KHUNTABANDHA	SAKGTI SHG
397	BOUDH	BOUDH	KHUNTABANDHA	INDRA GANDHI
398	BOUDH	BOUDH	KHUNTABANDHA	PITABALI
399	BOUDH	BOUDH	KHUNTABANDHA	RAMADEVI
400	BOUDH	BOUDH	KHUNTABANDHA	BISWANATH SHG
401	BOUDH	BOUDH	KHUNTABANDHA	KANDHUNIBUDHI
402	BOUDH	BOUDH	KHUNTABANDHA	KSHETRAPAL
403	BOUDH	BOUDH	KHUNTABANDHA	RADHAKRUSHNA SHG
404	BOUDH	BOUDH	KHUNTABANDHA	BINAPANI SHG
405	BOUDH	BOUDH	KHUNTABANDHA	GANAPATI SHG
406	BOUDH	BOUDH	KHUNTABANDHA	RAGHUNATH SHG
407	BOUDH	BOUDH	KHUNTABANDHA	SUBHALAXMI SHG
408	BOUDH	BOUDH	KHUNTABANDHA	SUBHASHREE
409	BOUDH	BOUDH	KHUNTABANDHA	GRAMADEVATI
410	BOUDH	BOUDH	KHUNTABANDHA	MAA GAJALAXMI
411	BOUDH	BOUDH	KHUNTABANDHA	MAA THAKURANI SHG
412	BOUDH	BOUDH	KHUNTABANDHA	SARASWATI
413	BOUDH	BOUDH	KHUNTABANDHA	SHIBANI
414	BOUDH	BOUDH	KHUNTABANDHA	SRI LAXMI BISWA
415	BOUDH	BOUDH	LAXMIPRASAD	BHAIRABI MAHILA SANCHAYA SAMITTI GUDHIALAI
416	BOUDH	BOUDH	LAXMIPRASAD	GRAMAPATI MAHILA SANCHAYA SAMITTI GUDHILI
417	BOUDH	BOUDH	LAXMIPRASAD	LAXMIBAI MAHILA SANCHAYA SAMITTI GUDHIALI
418	BOUDH	BOUDH	LAXMIPRASAD	LAXMI NARAYANI MAHILA SANCHAYA SAMITTI GUDHIALI
419	BOUDH	BOUDH	LAXMIPRASAD	BIRA HANUMAN
420	BOUDH	BOUDH	LAXMIPRASAD	GANDHARADI
421	BOUDH	BOUDH	LAXMIPRASAD	JAYA JAGANNATH
422	BOUDH	BOUDH	LAXMIPRASAD	KHETRAPAL
423	BOUDH	BOUDH	LAXMIPRASAD	RADHARANI
424	BOUDH	BOUDH	LAXMIPRASAD	ADIMATA
425	BOUDH	BOUDH	LAXMIPRASAD	BIRAHANUMAN
426	BOUDH	BOUDH	LAXMIPRASAD	CHARISAMBHU
427	BOUDH	BOUDH	LAXMIPRASAD	GANESA
428	BOUDH	BOUDH	LAXMIPRASAD	JAGANNATH MSS
429	BOUDH	BOUDH	LAXMIPRASAD	JAYA GANESA

430	BOUDH	BOUDH	LAXMIPRASAD	KALIA
431	BOUDH	BOUDH	LAXMIPRASAD	MAA LAXMI MAHILA SANCHAYA SAMITI
432	BOUDH	BOUDH	LAXMIPRASAD	MAA MAHALAXMI
433	BOUDH	BOUDH	LAXMIPRASAD	MAA MAHESWARI
434	BOUDH	BOUDH	LAXMIPRASAD	MAA SANTOSHI
435	BOUDH	BOUDH	LAXMIPRASAD	MAA SANTOSHI MAHILA SANCHYA SAMITI
436	BOUDH	BOUDH	LAXMIPRASAD	MAA SNEHAMANJARI MSS
437	BOUDH	BOUDH	LAXMIPRASAD	MAA THAKURANI
438	BOUDH	BOUDH	LAXMIPRASAD	MAA TULASA MAHILA SANCHAYA SAMITI
439	BOUDH	BOUDH	LAXMIPRASAD	MAHALAXMI
440	BOUDH	BOUDH	LAXMIPRASAD	MA MANGALA
441	BOUDH	BOUDH	LAXMIPRASAD	PADMALAYA
442	BOUDH	BOUDH	LAXMIPRASAD	PANTHAIE
443	BOUDH	BOUDH	LAXMIPRASAD	PRAJAPATI
444	BOUDH	BOUDH	LAXMIPRASAD	SABITRI
445	BOUDH	BOUDH	LAXMIPRASAD	SIBANI
446	BOUDH	BOUDH	LAXMIPRASAD	SUBHADA
447	BOUDH	BOUDH	LAXMIPRASAD	SUBHADRA BUNAKAR
448	BOUDH	BOUDH	LAXMIPRASAD	TRINATHA BUNAKARA
449	BOUDH	BOUDH	LAXMIPRASAD	JAYA HANUMAN MAHILA SANCHAYA SAMITTI MAJHIAGHARA
450	BOUDH	BOUDH	MANUPALI	MAA MANGALA SHG
451	BOUDH	BOUDH	MANUPALI	BIRA HANUMAN
452	BOUDH	BOUDH	MANUPALI	MAA BHAGABATI MAHILA SANGHA
453	BOUDH	BOUDH	MANUPALI	MAA KANKALI
454	BOUDH	BOUDH	MANUPALI	MAA MANGALA
455	BOUDH	BOUDH	MANUPALI	MAA MANGALA
456	BOUDH	BOUDH	MANUPALI	MAA THAKURANI MAHILA MANDAL
457	BOUDH	BOUDH	MANUPALI	SAMALESWARI
458	BOUDH	BOUDH	MANUPALI	SRUJANIKA
459	BOUDH	BOUDH	MANUPALI	BHAGABATI SHG
460	BOUDH	BOUDH	MANUPALI	SARASWATI
461	BOUDH	BOUDH	MANUPALI	MAA BRUNDABATI SHG
462	BOUDH	BOUDH	MANUPALI	MAA MAHESWERI SHG
463	BOUDH	BOUDH	MANUPALI	MAA MAHESWERI SHG
464	BOUDH	BOUDH	MANUPALI	MAHALAXMI
465	BOUDH	BOUDH	MANUPALI	MAHESWERI SHG PURUMUNDA
466	BOUDH	BOUDH	MANUPALI	MAA KHAMBERSWERI SHG KUMARKANI
467	BOUDH	BOUDH	MANUPALI	MAA SITAYA SHG KUMARKANI
468	BOUDH	BOUDH	MANUPALI	BIRA HANUMAN SWAYAM SAHAYAK DALA
469	BOUDH	BOUDH	MANUPALI	JAIMATA JI SHG MAHULI
470	BOUDH	BOUDH	MANUPALI	MAA MANGALA MAHILA SHG
471	BOUDH	BOUDH	MANUPALI	JYOTI
472	BOUDH	BOUDH	MANUPALI	NABA JYOTI SHG
473	BOUDH	BOUDH	MANUPALI	KANDHUNIBUDHI
474	BOUDH	BOUDH	MANUPALI	MAA MANGALA

475	BOUDH	BOUDH	MANUPALI	TRINNATHA SHG
476	BOUDH	BOUDH	MANUPALI	BISWA KANDHENIBUDHI
477	BOUDH	BOUDH	MANUPALI	MAA METAKANI SHG
478	BOUDH	BOUDH	MANUPALI	MAA PAULESWERI SHG PUDEGPATHAR
479	BOUDH	BOUDH	MANUPALI	NARAYANI SHG
480	BOUDH	BOUDH	MANUPALI	MAA BHAIRABI SHG
481	BOUDH	BOUDH	MANUPALI	PRAGATI SHG
482	BOUDH	BOUDH	MANUPALI	NARISHAKTI
483	BOUDH	BOUDH	MANUPALI	SARASWATI
484	BOUDH	BOUDH	MANUPALI	BHAGABATI
485	BOUDH	BOUDH	MANUPALI	MAA BHUBANESWARI
486	BOUDH	BOUDH	MANUPALI	SANTOSHI
487	BOUDH	BOUDH	MANUPALI	MAA MAHESWARI SHG
488	BOUDH	BOUDH	MUNDAPADA	BEHERA BUDHI
489	BOUDH	BOUDH	MUNDAPADA	BHAGABAT SWAMI
490	BOUDH	BOUDH	MUNDAPADA	MAA SAMALEI
491	BOUDH	BOUDH	MUNDAPADA	MAA SAMLEI
492	BOUDH	BOUDH	MUNDAPADA	MAA SRI SUBARNA
493	BOUDH	BOUDH	MUNDAPADA	BIRABEHERA
494	BOUDH	BOUDH	MUNDAPADA	ANANDAGITI SHG
495	BOUDH	BOUDH	MUNDAPADA	ANANDA MAHESWARI SHG
496	BOUDH	BOUDH	MUNDAPADA	ANANDA MALINI
497	BOUDH	BOUDH	MUNDAPADA	ANANDA RASMI SHG
498	BOUDH	BOUDH	MUNDAPADA	ANANDA SIMITA SHG
499	BOUDH	BOUDH	MUNDAPADA	ANANDA SRI
500	BOUDH	BOUDH	MUNDAPADA	ANANDA SUDHA
501	BOUDH	BOUDH	MUNDAPADA	ANDANMAI SHG
502	BOUDH	BOUDH	MUNDAPADA	BIRAHANUMAN
503	BOUDH	BOUDH	MUNDAPADA	SWAYAM SITA
504	BOUDH	BOUDH	MUNDAPADA	MAA SANTOSHI
505	BOUDH	BOUDH	MUNDAPADA	THAKURANI
506	BOUDH	BOUDH	MUNDAPADA	ANANDA JYOTI
507	BOUDH	BOUDH	MUNDAPADA	MAA KANDHUNIBUDHI
508	BOUDH	BOUDH	MUNDAPADA	BABA GUPTESWAR
509	BOUDH	BOUDH	MUNDAPADA	MAA LAXMI SHG
510	BOUDH	BOUDH	MUNDAPADA	MAA SANTOSHI
511	BOUDH	BOUDH	MUNDAPADA	MAA TARENI
512	BOUDH	BOUDH	MUNDAPADA	BHAGABAT SWAMI
513	BOUDH	BOUDH	MUNDAPADA	BRUNDABATI
514	BOUDH	BOUDH	MUNDAPADA	LANDUBIR
515	BOUDH	BOUDH	MUNDAPADA	MAA LAXMI
516	BOUDH	BOUDH	MUNDAPADA	MAA MANGALA
517	BOUDH	BOUDH	MUNDAPADA	PITABALI
518	BOUDH	BOUDH	MUNDAPADA	SAMALESWARI MAHILA SHG
519	BOUDH	BOUDH	MUNDAPADA	MAA MAULI
520	BOUDH	BOUDH	MUNDIPADAR	BIRAHANUMAN
521	BOUDH	BOUDH	MUNDIPADAR	BRUNDABATI
522	BOUDH	BOUDH	MUNDIPADAR	BRUNDABATI SHG
523	BOUDH	BOUDH	MUNDIPADAR	KRUSHNAGURU

524	BOUDH	BOUDH	MUNDIPADAR	MAA BINAPANI
525	BOUDH	BOUDH	MUNDIPADAR	MAA MAHESWARI
526	BOUDH	BOUDH	MUNDIPADAR	MAA SARASWATI
527	BOUDH	BOUDH	MUNDIPADAR	MAHAVIR
528	BOUDH	BOUDH	MUNDIPADAR	PARAMESWARI
529	BOUDH	BOUDH	MUNDIPADAR	RADHAKRUSHNA
530	BOUDH	BOUDH	MUNDIPADAR	SHIBASHANKAR
531	BOUDH	BOUDH	MUNDIPADAR	SURESHWARI
532	BOUDH	BOUDH	MUNDIPADAR	SURESWARI
533	BOUDH	BOUDH	MUNDIPADAR	KHAMBESWARI
534	BOUDH	BOUDH	MUNDIPADAR	MAA MANGALA
535	BOUDH	BOUDH	MUNDIPADAR	JAI MAA DURGA
536	BOUDH	BOUDH	MUNDIPADAR	JAYA MAA DURGA
537	BOUDH	BOUDH	MUNDIPADAR	JAYA MAA SANTOSHI
538	BOUDH	BOUDH	MUNDIPADAR	JAYA MAA SANTOSINI
539	BOUDH	BOUDH	MUNDIPADAR	JAY MAA DURGA
540	BOUDH	BOUDH	MUNDIPADAR	MAA BHAGABATI
541	BOUDH	BOUDH	MUNDIPADAR	MAA TARANI
542	BOUDH	BOUDH	MUNDIPADAR	MA BHAGABATI
543	BOUDH	BOUDH	MUNDIPADAR	BISWA SANKATAMOCHANA
544	BOUDH	BOUDH	MUNDIPADAR	SITARAM SHG JALOI
545	BOUDH	BOUDH	MUNDIPADAR	SRIRAM
546	BOUDH	BOUDH	MUNDIPADAR	NRUSHINGANATH SHG
547	BOUDH	BOUDH	MUNDIPADAR	NRUSHINGANATH SHG A
548	BOUDH	BOUDH	MUNDIPADAR	MAHADEV
549	BOUDH	BOUDH	MUNDIPADAR	NRUSINHANATH A
550	BOUDH	BOUDH	MUNDIPADAR	NRUSINHANATH B
551	BOUDH	BOUDH	MUNDIPADAR	RADHESHYAM SHG
552	BOUDH	BOUDH	MUNDIPADAR	GOPALJI
553	BOUDH	BOUDH	MUNDIPADAR	JAYA MAA SANTOSHI
554	BOUDH	BOUDH	MUNDIPADAR	JAY MAA SANTOSHI
555	BOUDH	BOUDH	MUNDIPADAR	PITABALI
556	BOUDH	BOUDH	MUNDIPADAR	TRINATH SWAMI
557	BOUDH	BOUDH	MUNDIPADAR	CHAKADOLA
558	BOUDH	BOUDH	MUNDIPADAR	JAY HANUMAN SHG
559	BOUDH	BOUDH	MUNDIPADAR	LAXMI NARAYAN
560	BOUDH	BOUDH	MUNDIPADAR	LAXMINARAYANI
561	BOUDH	BOUDH	MUNDIPADAR	MAA MANGALA
562	BOUDH	BOUDH	MUNDIPADAR	MAA SAMALESWARI
563	BOUDH	BOUDH	MUNDIPADAR	MAHADEBA SHG
564	BOUDH	BOUDH	MUNDIPADAR	MAHAMAYEE
565	BOUDH	BOUDH	MUNDIPADAR	PITABALI
566	BOUDH	BOUDH	MUNDIPADAR	RADHAKRUSHNA
567	BOUDH	BOUDH	MUNDIPADAR	JAYA JAGANNATH
568	BOUDH	BOUDH	MUNDIPADAR	JIBANREKHA
569	BOUDH	BOUDH	MUNDIPADAR	MATRUSEBA
570	BOUDH	BOUDH	MUNDIPADAR	MATRUSHAKTI
571	BOUDH	BOUDH	MUNDIPADAR	RADHARANI SHG
572	BOUDH	BOUDH	MUNDIPADAR	JAI SITARAM

573	BOUDH	BOUDH	MUNDIPADAR	JAYA MAA SANTOSHI
574	BOUDH	BOUDH	MUNDIPADAR	JAY HANUMAN
575	BOUDH	BOUDH	MUNDIPADAR	LAXMI NARAYANI
576	BOUDH	BOUDH	MUNDIPADAR	MAA BINAPANI
577	BOUDH	BOUDH	MUNDIPADAR	RADHESHYAM
578	BOUDH	BOUDH	MURUSUNDHI	BISWA MAA TARINI
579	BOUDH	BOUDH	MURUSUNDHI	MAA MANGALA
580	BOUDH	BOUDH	MURUSUNDHI	MAA SERABALI
581	BOUDH	BOUDH	MURUSUNDHI	BAGDEVI
582	BOUDH	BOUDH	MURUSUNDHI	BIRA HANUMAN
583	BOUDH	BOUDH	MURUSUNDHI	BISWA MAAMANGALA
584	BOUDH	BOUDH	MURUSUNDHI	BISWA MAA SARALA
585	BOUDH	BOUDH	MURUSUNDHI	GANDHARI
586	BOUDH	BOUDH	MURUSUNDHI	MAA GAYATRI
587	BOUDH	BOUDH	MURUSUNDHI	BANA DURGA
588	BOUDH	BOUDH	MURUSUNDHI	BIRA HANUMAN
589	BOUDH	BOUDH	MURUSUNDHI	BISWA KAPILESWAR
590	BOUDH	BOUDH	MURUSUNDHI	BISWAMAA GAYATRI
591	BOUDH	BOUDH	MURUSUNDHI	BISWA SHANTI
592	BOUDH	BOUDH	MURUSUNDHI	BRUNDABATI
593	BOUDH	BOUDH	MURUSUNDHI	JAYAMAA SARASWOTI
594	BOUDH	BOUDH	MURUSUNDHI	KHAMBESWARI
595	BOUDH	BOUDH	MURUSUNDHI	MAHESWARI
596	BOUDH	BOUDH	MURUSUNDHI	MA MAHESWARI
597	BOUDH	BOUDH	MURUSUNDHI	SAI RAM
598	BOUDH	BOUDH	MURUSUNDHI	BISWA MAA SIDHESWARI
599	BOUDH	BOUDH	MURUSUNDHI	JAYA MAA DURGA
600	BOUDH	BOUDH	MURUSUNDHI	MAA MANGALA
601	BOUDH	BOUDH	MURUSUNDHI	MAA TARENI SHG
602	BOUDH	BOUDH	MURUSUNDHI	SIDHESWARI
603	BOUDH	BOUDH	MURUSUNDHI	BHAGABATI
604	BOUDH	BOUDH	MURUSUNDHI	JAYA MAA LAXMI
605	BOUDH	BOUDH	MURUSUNDHI	JAYA MAA TARINI
606	BOUDH	BOUDH	MURUSUNDHI	MAA BHAIRABI
607	BOUDH	BOUDH	MURUSUNDHI	MAA TARENI SHG
608	BOUDH	BOUDH	MURUSUNDHI	TIBENI
609	BOUDH	BOUDH	MURUSUNDHI	CHANDRIKA SHG
610	BOUDH	BOUDH	MURUSUNDHI	KALYANI
611	BOUDH	BOUDH	MURUSUNDHI	MAA BHAIRABI
612	BOUDH	BOUDH	MURUSUNDHI	MAA BHAIRABI II
613	BOUDH	BOUDH	MURUSUNDHI	MAA KHAMBESWARI
614	BOUDH	BOUDH	MURUSUNDHI	MAA SANTOSI
615	BOUDH	BOUDH	MURUSUNDHI	MAITRI
616	BOUDH	BOUDH	MURUSUNDHI	SANTI
617	BOUDH	BOUDH	MURUSUNDHI	BINAPANI
618	BOUDH	BOUDH	MURUSUNDHI	BISWA MAA PURNNABASI
619	BOUDH	BOUDH	MURUSUNDHI	DHABALESWARA
620	BOUDH	BOUDH	MURUSUNDHI	DHABALESWARI
621	BOUDH	BOUDH	MURUSUNDHI	MAA DURGA



622	BOUDH	BOUDH	MURUSUNDHI	MAA MANGALA
623	BOUDH	BOUDH	MURUSUNDHI	MAA PURNABASI
624	BOUDH	BOUDH	MURUSUNDHI	MAA SAMELESWARI
625	BOUDH	BOUDH	MURUSUNDHI	MAA SUBHADRA
626	BOUDH	BOUDH	MURUSUNDHI	MAHALAXMI
627	BOUDH	BOUDH	MURUSUNDHI	MAHESWARI
628	BOUDH	BOUDH	MURUSUNDHI	SATYASAI
629	BOUDH	BOUDH	MURUSUNDHI	SUBHA KALASI II
630	BOUDH	BOUDH	MURUSUNDHI	SURESWARI
631	BOUDH	BOUDH	MURUSUNDHI	BISWA NARAGHANTA
632	BOUDH	BOUDH	MURUSUNDHI	JAYA MAA SARASWATI
633	BOUDH	BOUDH	MURUSUNDHI	DIBYA BHARATI
634	BOUDH	BOUDH	MURUSUNDHI	BISWA DAKHINAKALI
635	BOUDH	BOUDH	MURUSUNDHI	BISWA MAA ARNNAPUNA
636	BOUDH	BOUDH	MURUSUNDHI	BISWA MAA BAUTI
637	BOUDH	BOUDH	MURUSUNDHI	BISWA MAA BAUTI II
638	BOUDH	BOUDH	MURUSUNDHI	BISWA MAA DHARITRI
639	BOUDH	BOUDH	MURUSUNDHI	BISWA MAA KAMALA
640	BOUDH	BOUDH	MURUSUNDHI	BISWA MAA PARBATI
641	BOUDH	BOUDH	MURUSUNDHI	MAA BAUTI
642	BOUDH	BOUDH	PADMANPUR	ANNAPURNA
643	BOUDH	BOUDH	PADMANPUR	BHAGABATI SHG KHALIGOAN
644	BOUDH	BOUDH	PADMANPUR	BISWA SANKATA MOCHANA SHG
645	BOUDH	BOUDH	PADMANPUR	BRAHMANIDEBI SHG
646	BOUDH	BOUDH	PADMANPUR	BRUNDABATI MISSION SHAKTI
647	BOUDH	BOUDH	PADMANPUR	JAYA BAJARANG BALI SHG
648	BOUDH	BOUDH	PADMANPUR	MAA BHAGABATI
649	BOUDH	BOUDH	PADMANPUR	MAA PANTHEI SHG BADAHALIGAON
650	BOUDH	BOUDH	PADMANPUR	BAJIROUT SHG
651	BOUDH	BOUDH	PADMANPUR	GRAMAPATI
652	BOUDH	BOUDH	PADMANPUR	GRAMAPATI TFG
653	BOUDH	BOUDH	PADMANPUR	PANCHAKHANDA
654	BOUDH	BOUDH	PADMANPUR	PANCHU PANDAB
655	BOUDH	BOUDH	PADMANPUR	BISWA BAGDEVI
656	BOUDH	BOUDH	PADMANPUR	BRUNDABATI
657	BOUDH	BOUDH	PADMANPUR	MAA NARAYANI BUDHI
658	BOUDH	BOUDH	PADMANPUR	MOTHERTERESA
659	BOUDH	BOUDH	PADMANPUR	BHAIRABI
660	BOUDH	BOUDH	PADMANPUR	JAYA JAGANNATH SHG
661	BOUDH	BOUDH	PADMANPUR	MAA LAXMI
662	BOUDH	BOUDH	PADMANPUR	BAGHDEBI SHG
663	BOUDH	BOUDH	PADMANPUR	BHAGAWAT SWAMI
664	BOUDH	BOUDH	PADMANPUR	GAYATRI SHG
665	BOUDH	BOUDH	PADMANPUR	GRAMPATI SHG
666	BOUDH	BOUDH	PADMANPUR	MAHIMA
667	BOUDH	BOUDH	PADMANPUR	PADMALAYA
668	BOUDH	BOUDH	PADMANPUR	PARVATI SHG
669	BOUDH	BOUDH	PADMANPUR	RAMADEVI
670	BOUDH	BOUDH	PADMANPUR	TRINATH SHG

671	BOUDH	BOUDH	PADMANPUR	BAURI BUDHI SHG
672	BOUDH	BOUDH	PADMANPUR	BISWA SANDHESWERA SJHG
673	BOUDH	BOUDH	PADMANPUR	KALYANI
674	BOUDH	BOUDH	PADMANPUR	MAA LAXMI
675	BOUDH	BOUDH	PADMANPUR	MAA MANGALA
676	BOUDH	BOUDH	PADMANPUR	MAA TARINI SHG
677	BOUDH	BOUDH	PADMANPUR	MAHALAXMI SHG
678	BOUDH	BOUDH	PADMANPUR	NARAYANI
679	BOUDH	BOUDH	PADMANPUR	PARBATI MAHILA SHG
680	BOUDH	BOUDH	PADMANPUR	PATITAPABANA SHG
681	BOUDH	BOUDH	PADMANPUR	RAMESWARI RAMACHANDI
682	BOUDH	BOUDH	PADMANPUR	SRI SRI DADHIBAMANA SHG
683	BOUDH	BOUDH	ROXA	MAA MANGALA SHG
684	BOUDH	BOUDH	ROXA	MAA SHAKTIMAYEE SHG
685	BOUDH	BOUDH	ROXA	MAA TARINI SHG
686	BOUDH	BOUDH	ROXA	SANDHESWERA GROUP SHG
687	BOUDH	BOUDH	ROXA	BISWA BHAGABAT SWAMI
688	BOUDH	BOUDH	ROXA	JAYA HANUMAN SHG
689	BOUDH	BOUDH	ROXA	MAA MANGALA SHG
690	BOUDH	BOUDH	ROXA	KHAMBESWARI
691	BOUDH	BOUDH	ROXA	MAA KANDHEN BUDHI MAHILA SHG
692	BOUDH	BOUDH	ROXA	MAA MAHALAXMI MAHILA SHG
693	BOUDH	BOUDH	ROXA	MAA MAHESWERI MAHILA GROUP
694	BOUDH	BOUDH	ROXA	MAA PATHE DURGA MAHILA SHG
695	BOUDH	BOUDH	ROXA	MAA RUDRAKALI MAHILA SHG
696	BOUDH	BOUDH	ROXA	BAURIBUDHI
697	BOUDH	BOUDH	ROXA	GUPTESWARA SHG
698	BOUDH	BOUDH	ROXA	KANDHUNI BUDHI
699	BOUDH	BOUDH	ROXA	MAA METAKANI
700	BOUDH	BOUDH	ROXA	GRAMA DEVI
701	BOUDH	BOUDH	ROXA	GRAMDEBI SHG DAHYA
702	BOUDH	BOUDH	ROXA	HARAGOURI SHG
703	BOUDH	BOUDH	ROXA	JEBAMJYOTI SHG
704	BOUDH	BOUDH	ROXA	JEEBAN SATHI SHG DAHYA
705	BOUDH	BOUDH	ROXA	MAA MAHESWARI
706	BOUDH	BOUDH	ROXA	MAA SANTOSHI SHG
707	BOUDH	BOUDH	ROXA	PALLI BIKASH
708	BOUDH	BOUDH	ROXA	SHIBA PARBATAI SHG
709	BOUDH	BOUDH	ROXA	MAA KANDHUNIBUDHI
710	BOUDH	BOUDH	ROXA	MAA BHAGABTI SHG
711	BOUDH	BOUDH	ROXA	MA SARASWATI
712	BOUDH	BOUDH	ROXA	MINAKSHI SHG
713	BOUDH	BOUDH	ROXA	BHARATAMATA SHG KASURBANDH
714	BOUDH	BOUDH	ROXA	JAI MA A PANTHEI SHG KASURBANDH
715	BOUDH	BOUDH	ROXA	NILAMADHABA SHG KASURBANDH
716	BOUDH	BOUDH	ROXA	MAA SARALA SHG
717	BOUDH	BOUDH	ROXA	MAA SARASWATI SHG

718	BOUDH	BOUDH	ROXA	BABA GUPTESWERA SHG
719	BOUDH	BOUDH	ROXA	BISWA SARASWATI SHG
720	BOUDH	BOUDH	ROXA	JAGRUTI
721	BOUDH	BOUDH	ROXA	JAYA MAA PANTHEI
722	BOUDH	BOUDH	ROXA	JOGESWAR
723	BOUDH	BOUDH	ROXA	KANDHUNIBUDHI
724	BOUDH	BOUDH	ROXA	MAA MAHALAXMI
725	BOUDH	BOUDH	ROXA	MAA MAHESWERI SHG
726	BOUDH	BOUDH	ROXA	MAA TARINI
727	BOUDH	BOUDH	ROXA	MAA MANGALA SHG
728	BOUDH	BOUDH	ROXA	NARI SAKTI
729	BOUDH	BOUDH	ROXA	PITABALI
730	BOUDH	BOUDH	ROXA	SIBA SAKATI
731	BOUDH	BOUDH	ROXA	DURGADEVI II
732	BOUDH	BOUDH	ROXA	MAA DURGADEVI
733	BOUDH	BOUDH	ROXA	MAHESWARI
734	BOUDH	BOUDH	ROXA	SRIRAM
735	BOUDH	BOUDH	ROXA	MAA MAHESWERI SHG
736	BOUDH	BOUDH	ROXA	MAA SANTOSHI
737	BOUDH	BOUDH	ROXA	RADHAMADHABA SHG
738	BOUDH	BOUDH	ROXA	SATYABUDHA
739	BOUDH	BOUDH	ROXA	MAA BINAPANI SHG
740	BOUDH	BOUDH	ROXA	MARUTI
741	BOUDH	BOUDH	ROXA	RADHAKRISHNA SHG
742	BOUDH	BOUDH	ROXA	KANDHANI BUDHI
743	BOUDH	BOUDH	ROXA	MAAS DURGA SHG
744	BOUDH	BOUDH	ROXA	OM MAA SHG
745	BOUDH	BOUDH	ROXA	SRIRAM
746	BOUDH	BOUDH	ROXA	GAYATREE SHG SANDUNGURIPALI
747	BOUDH	BOUDH	ROXA	KALYANI SHG
748	BOUDH	BOUDH	ROXA	MAA MAHALAXMI SHG
749	BOUDH	BOUDH	ROXA	MAA MAHESWARI SHG
750	BOUDH	BOUDH	ROXA	SRIJAGANNATH SHG
751	BOUDH	BOUDH	ROXA	SRIRAM
752	BOUDH	BOUDH	ROXA	JAYAMAA BAUTI
753	BOUDH	BOUDH	ROXA	JAYAMAA KANDHINI BUDHI
754	BOUDH	BOUDH	ROXA	MAA SARASWATI SHG
755	BOUDH	BOUDH	SAGADA	ADIMATA KANDHUNIBUDHI
756	BOUDH	BOUDH	SAGADA	BISWA BARALADEVI
757	BOUDH	BOUDH	SAGADA	BISWA GUPTESWAR
758	BOUDH	BOUDH	SAGADA	BISWA HARIPRIYA
759	BOUDH	BOUDH	SAGADA	BISWA PADMALAYA
760	BOUDH	BOUDH	SAGADA	MAA MANGALA
761	BOUDH	BOUDH	SAGADA	MA MANGALA
762	BOUDH	BOUDH	SAGADA	MANGALA
763	BOUDH	BOUDH	SAGADA	MAA MAHALAXMI
764	BOUDH	BOUDH	SAGADA	BISWA PALLISHREE
765	BOUDH	BOUDH	SAGADA	BISWA SUBHASHREE
766	BOUDH	BOUDH	SAGADA	SUBHASHREE

767	BOUDH	BOUDH	SAGADA	BHAGABATI M M
768	BOUDH	BOUDH	SAGADA	MAA MAHESWARI M M A
769	BOUDH	BOUDH	SAGADA	MAA MAHESWARI M M B
770	BOUDH	BOUDH	SAGADA	JAYA HANUMAN
771	BOUDH	BOUDH	SAGADA	MAA DURGA
772	BOUDH	BOUDH	SAGADA	PENJEI BUDHA
773	BOUDH	BOUDH	SAGADA	RAGHUNANDAN
774	BOUDH	BOUDH	SAGADA	PENJEIBUDHA A
775	BOUDH	BOUDH	SAGADA	BISWA SHAUTIMAYEE
776	BOUDH	BOUDH	SAGADA	MAA THRINI
777	BOUDH	BOUDH	SAGADA	CHHATRA BAUTI
778	BOUDH	BOUDH	SAGADA	JAYA MAA SANTOSHI
779	BOUDH	BOUDH	SAGADA	PRAGATI
780	BOUDH	BOUDH	SAGADA	KANDHUNIBUDHI MAHILA MANDAL
781	BOUDH	BOUDH	SAGADA	MAA MANGALA
782	BOUDH	BOUDH	SAGADA	BISWA BHABANI
783	BOUDH	BOUDH	SAGADA	BISWA MADHUMALATI
784	BOUDH	BOUDH	SAGADA	MAA SANTOSHI
785	BOUDH	BOUDH	SAGADA	MAHALAXMI
786	BOUDH	BOUDH	SAGADA	PENJEIBUDHI
787	BOUDH	BOUDH	SAGADA	RAJALAXMI
788	BOUDH	BOUDH	SAGADA	MAA PARVATI
789	BOUDH	BOUDH	SAGADA	SRI LAXMI
790	BOUDH	BOUDH	SAGADA	SRI LAXMI
791	BOUDH	BOUDH	SAGADA	MAA KANDHUNIBUDHI
792	BOUDH	BOUDH	SAGADA	MAA SARALA
793	BOUDH	BOUDH	SAGADA	JAYA MAA MANGALA
794	BOUDH	BOUDH	SAGADA	MAA MANGALA
795	BOUDH	BOUDH	SAGADA	JAYA DURGA
796	BOUDH	BOUDH	SAGADA	MAA MAHESWARI
797	BOUDH	BOUDH	SAGADA	MAA MAHESWARI A
798	BOUDH	BOUDH	SAGADA	MAA PITABALI
799	BOUDH	BOUDH	SAGADA	MAA PITABALI A
800	BOUDH	BOUDH	SAGADA	MAA PITABALI B
801	BOUDH	BOUDH	SAGADA	MAHALAXMI
802	BOUDH	BOUDH	SAGADA	BISWA BHAI RABI
803	BOUDH	BOUDH	SAGADA	BISWA BISHNUPRIYA
804	BOUDH	BOUDH	SAGADA	RAMACHANDRA
805	BOUDH	BOUDH	SAGADA	BISWA JAY DURGA
806	BOUDH	BOUDH	SAGADA	KANDUNIBUDHI
807	BOUDH	BOUDH	SAGADA	MAA BHAGABATI
808	BOUDH	BOUDH	SAGADA	MIRABAI
809	BOUDH	BOUDH	SAGADA	SUBHALAXMI
810	BOUDH	BOUDH	SAGADA	BISWA BEAUTY
811	BOUDH	BOUDH	SAGADA	BISWA SONALIKA
812	BOUDH	BOUDH	SAGADA	MAA SARASWATI C
813	BOUDH	BOUDH	SAGADA	SARASWATI B
814	BOUDH	BOUDH	SAGADA	SRILAXMI
815	BOUDH	BOUDH	SAGADA	AMBALIKA

816	BOUDH	BOUDH	SAGADA	BHUBANESWARI
817	BOUDH	BOUDH	SAGADA	BISWA BANADURGA
818	BOUDH	BOUDH	SAGADA	BISWA LAXMIBAI
819	BOUDH	BOUDH	SAGADA	GAYATRI
820	BOUDH	BOUDH	SAGADA	JAGANNATH B
821	BOUDH	BOUDH	SAGADA	JAYA JAGANNATH
822	BOUDH	BOUDH	SAGADA	MAA TARINI
823	BOUDH	BOUDH	SAGADA	SRI JAGANNATH
824	BOUDH	BOUDH	SAGADA	SUBARNAGRAHI
825	BOUDH	BOUDH	TALASARADA	BAUTIBUDHI
826	BOUDH	BOUDH	TALASARADA	BISWA MAA SIDHESWARI
827	BOUDH	BOUDH	TALASARADA	KANDHUNI BUDHI
828	BOUDH	BOUDH	TALASARADA	MAA THAKURANI
829	BOUDH	BOUDH	TALASARADA	MANI NAGESWARI
830	BOUDH	BOUDH	TALASARADA	GRAMPATI
831	BOUDH	BOUDH	TALASARADA	SATYASAI
832	BOUDH	BOUDH	TALASARADA	SATYA SAI
833	BOUDH	BOUDH	TALASARADA	MAA ANNAPURNA
834	BOUDH	BOUDH	TALASARADA	MAA BHAIRABI
835	BOUDH	BOUDH	TALASARADA	MAA NARAYANI
836	BOUDH	BOUDH	TALASARADA	MAA THAKURANI
837	BOUDH	BOUDH	TALASARADA	SIDDHAGURU
838	BOUDH	BOUDH	TALASARADA	SIDHESWAR
839	BOUDH	BOUDH	TALASARADA	SITAKANTA
840	BOUDH	BOUDH	TALASARADA	SRI GOKULESWAR
841	BOUDH	BOUDH	TALASARADA	DEBADALAN
842	BOUDH	BOUDH	TALASARADA	MAA DURGA SHG
843	BOUDH	BOUDH	TALASARADA	MAHADEV
844	BOUDH	BOUDH	TALASARADA	SARASWATI
845	BOUDH	BOUDH	TALASARADA	SITARAM
846	BOUDH	BOUDH	TALASARADA	ANNAPURNA
847	BOUDH	BOUDH	TALASARADA	BAUTIBUDHA
848	BOUDH	BOUDH	TALASARADA	CHAITANYAMAYEE
849	BOUDH	BOUDH	TALASARADA	GRAMAPATI
850	BOUDH	BOUDH	TALASARADA	INDIRA
851	BOUDH	BOUDH	TALASARADA	JAYAGANESH A
852	BOUDH	BOUDH	TALASARADA	JAYA GANESH B
853	BOUDH	BOUDH	TALASARADA	MAA METAKANI
854	BOUDH	BOUDH	TALASARADA	MAHANADHI
855	BOUDH	BOUDH	TALASARADA	OM SHIBACHANDI
856	BOUDH	BOUDH	TALASARADA	PITABALI SHG
857	BOUDH	BOUDH	TALASARADA	SIDDHESWAR
858	BOUDH	BOUDH	TALASARADA	SIDHESWAR
859	BOUDH	BOUDH	TALASARADA	VIR HANUMAN
860	BOUDH	BOUDH	TALASARADA	LAXMINARAYANI
861	BOUDH	BOUDH	TALASARADA	MAA BHAGABATI
862	BOUDH	BOUDH	TALASARADA	MAA PURNAMASI
863	BOUDH	BOUDH	TALASARADA	PURNAMASHI
864	BOUDH	BOUDH	TALASARADA	JAYA DURGA

865	BOUDH	BOUDH	TALASARADA	JAYASHREE
866	BOUDH	BOUDH	TALASARADA	KANDHUNIBUDHI
867	BOUDH	BOUDH	TALASARADA	MAA SARALA SHG
868	BOUDH	BOUDH	TALASARADA	PITABALI
869	BOUDH	BOUDH	TALASARADA	SARALA
870	BOUDH	BOUDH	TALASARADA	BHAGABATA SWAMI
871	BOUDH	BOUDH	TALASARADA	MAA MAHESWARI
872	BOUDH	BOUDH	TALASARADA	BRUNDABATI
873	BOUDH	BOUDH	TALASARADA	GRAMPATI
874	BOUDH	BOUDH	TALASARADA	KANDHUNIBUDHI
875	BOUDH	BOUDH	TELIBANDHA	JAYA JAGANNATH
876	BOUDH	BOUDH	TELIBANDHA	MAA MANGALA SHG
877	BOUDH	BOUDH	TELIBANDHA	MAA SARASWATI MAHILA SS
878	BOUDH	BOUDH	TELIBANDHA	MAA SHAKTI MAHILA SS
879	BOUDH	BOUDH	TELIBANDHA	CHETANA
880	BOUDH	BOUDH	TELIBANDHA	DEEPA
881	BOUDH	BOUDH	TELIBANDHA	GRAMAPATI SHG
882	BOUDH	BOUDH	TELIBANDHA	MAA PANTHEI
883	BOUDH	BOUDH	TELIBANDHA	METAKANI
884	BOUDH	BOUDH	TELIBANDHA	NILAKANTHA SHG
885	BOUDH	BOUDH	TELIBANDHA	PITABALI
886	BOUDH	BOUDH	TELIBANDHA	SAGARIKA
887	BOUDH	BOUDH	TELIBANDHA	SIVASHAKTI
888	BOUDH	BOUDH	TELIBANDHA	BHAGABATI
889	BOUDH	BOUDH	TELIBANDHA	JAI HANUMAN
890	BOUDH	BOUDH	TELIBANDHA	BISWA SWAYAM SAHAYAK
891	BOUDH	BOUDH	TELIBANDHA	DHARITRI
892	BOUDH	BOUDH	TELIBANDHA	GRAMPATI
893	BOUDH	BOUDH	TELIBANDHA	MAA SARALA
894	BOUDH	BOUDH	TELIBANDHA	MA BAUTI
895	BOUDH	BOUDH	TELIBANDHA	NARAYANI
896	BOUDH	BOUDH	TELIBANDHA	SRI KRISHNA MAHILA
897	BOUDH	BOUDH	TELIBANDHA	SUBHASHREE
898	BOUDH	BOUDH	TELIBANDHA	BAGDEVI
899	BOUDH	BOUDH	TELIBANDHA	BRUNDABATI
900	BOUDH	BOUDH	TELIBANDHA	LAXMI
901	BOUDH	BOUDH	TELIBANDHA	MAA BAUTI
902	BOUDH	BOUDH	TELIBANDHA	MAA BAUTIDEVI
903	BOUDH	BOUDH	TELIBANDHA	MAA MANGALA
904	BOUDH	BOUDH	TELIBANDHA	MA BAUTIDEVI
905	BOUDH	BOUDH	TELIBANDHA	MAHILA SSD
906	BOUDH	BOUDH	TELIBANDHA	MATRUSHAKTI
907	BOUDH	BOUDH	TELIBANDHA	SRIKRUSHANA
908	BOUDH	BOUDH	TELIBANDHA	MAA NARAYANI SHG
909	BOUDH	BOUDH	TELIBANDHA	GOPAL THAKUR
910	BOUDH	BOUDH	TELIBANDHA	ANNAPURNA
911	BOUDH	BOUDH	TELIBANDHA	CHAITANA THAKURA
912	BOUDH	BOUDH	TELIBANDHA	MAA MAHESWARI
913	BOUDH	BOUDH	TELIBANDHA	MAA MANGALA

914	BOUDH	BOUDH	TELIBANDHA	MAA PANTHEI
915	BOUDH	BOUDH	TELIBANDHA	MAA SUBHAKALASI
916	BOUDH	BOUDH	TELIBANDHA	MAA TARANI
917	BOUDH	BOUDH	TELIBANDHA	MAA TARINI
918	BOUDH	BOUDH	TELIBANDHA	MANIKESWARI
919	BOUDH	BOUDH	TELIBANDHA	NAMAH NARAYANI
920	BOUDH	BOUDH	TIKARAPADA	MAA KANDHUNIBUDHI
921	BOUDH	BOUDH	TIKARAPADA	MAA MAHESWARI
922	BOUDH	BOUDH	TIKARAPADA	SHREE TRINATH THAKURA
923	BOUDH	BOUDH	TIKARAPADA	MAA SINGHASINI
924	BOUDH	BOUDH	TIKARAPADA	SINGHASINI
925	BOUDH	BOUDH	TIKARAPADA	BABA KAPILESWAR
926	BOUDH	BOUDH	TIKARAPADA	KHAMBESWARI
927	BOUDH	BOUDH	TIKARAPADA	MAA MAHESWARI
928	BOUDH	BOUDH	TIKARAPADA	MAA SINGHASINI
929	BOUDH	BOUDH	TIKARAPADA	MAHALAXMI
930	BOUDH	BOUDH	TIKARAPADA	SINGHABAHINI
931	BOUDH	BOUDH	TIKARAPADA	SUBHALAXMI
932	BOUDH	BOUDH	TIKARAPADA	KANDHUNIBUDHI
933	BOUDH	BOUDH	TIKARAPADA	MAA MAHESWARI
934	BOUDH	BOUDH	TIKARAPADA	OM MAA JAGAT JANANI
935	BOUDH	BOUDH	TIKARAPADA	OM SHREE SHREE TRINATHA THAKURA
936	BOUDH	BOUDH	TIKARAPADA	MAA BRUNDABATI
937	BOUDH	BOUDH	TIKARAPADA	MAA KANDHUNI BUDHI
938	BOUDH	BOUDH	TIKARAPADA	MAA MAHESWARI
939	BOUDH	BOUDH	TIKARAPADA	MAA MANGALA
940	BOUDH	BOUDH	TIKARAPADA	BISWA TRINATH
941	BOUDH	BOUDH	TIKARAPADA	GRAMADEBATI
942	BOUDH	BOUDH	TIKARAPADA	HARE KRUSHNA HARE RAM
943	BOUDH	BOUDH	TIKARAPADA	LANDUBABA
944	BOUDH	BOUDH	TIKARAPADA	MAHESWARI
945	BOUDH	BOUDH	TIKARAPADA	TRINATH
946	BOUDH	BOUDH	TIKARAPADA	BISWA SANTOSI
947	BOUDH	BOUDH	TIKARAPADA	BRUNDABATI
948	BOUDH	BOUDH	TIKARAPADA	MAA MAHALAXMI
949	BOUDH	BOUDH	TIKARAPADA	MAA MAHESWARI
950	BOUDH	BOUDH	TIKARAPADA	MAA PITABALI
951	BOUDH	BOUDH	TIKARAPADA	MAA THAKURANI MAHILA SS DAL
952	BOUDH	BOUDH	TIKARAPADA	KALIASANDHA
953	BOUDH	BOUDH	TIKARAPADA	MAHESWARI MAHILA SANCHAYA SAMITI
954	BOUDH	BOUDH	TIKARAPADA	RADHAKRISHNA MAHILA SANCHAYA SAMITI
955	BOUDH	BOUDH	TIKARAPADA	BAGDEVI
956	BOUDH	BOUDH	TIKARAPADA	GRAMADEVATI
957	BOUDH	BOUDH	TIKARAPADA	GRAMADEVI MAHILA MANDAL
958	BOUDH	BOUDH	TIKARAPADA	MAA MANGALA
959	BOUDH	BOUDH	TIKARAPADA	MAA PARBATI
960	BOUDH	BOUDH	TIKARAPADA	SRUTANGI

961	BOUDH	BOUDH	TIKARAPADA	KAPILESWAR BABA
962	BOUDH	BOUDH	TIKARAPADA	OMM MAA
963	BOUDH	BOUDH	TIKARAPADA	SIBARAM
964	BOUDH	BOUDH	TIKARAPADA	KANDHUNIBUDHI
965	BOUDH	BOUDH	TIKARAPADA	GRAMSENI
966	BOUDH	BOUDH	TIKARAPADA	MAA SIBANI
967	BOUDH	BOUDH	TIKARAPADA	MAA SINGHASINI
968	BOUDH	BOUDH	TIKARAPADA	KALIASANDHA
969	BOUDH	BOUDH	TIKARAPADA	KANDHUNIBUDHI
970	BOUDH	BOUDH	TIKARAPADA	MAA DURGA
971	BOUDH	BOUDH	TIKARAPADA	MAA MANGALA SWOYAM SAHAYAK GOSTI
972	BOUDH	BOUDH	TIKARAPADA	MAA TARENI SWYAM SAHATYAK GOSTI
973	BOUDH	BOUDH	TIKARAPADA	PITABALI
974	BOUDH	BOUDH	TIKARAPADA	RADHAKRISHNA SWMYA SAHAYAK GOSTI
975	BOUDH	BOUDH	TIKARAPADA	SINGHASINI
976	BOUDH	BOUDH	TIKARAPADA	GRAMADEBATI
977	BOUDH	BOUDH	TIKARAPADA	GURUBUDHA
978	BOUDH	BOUDH	TIKARAPADA	MAA LAXMI



**HARABHANGA, BLOCK**

<b>S.No.</b>	<b>District</b>	<b>Block</b>	<b>GP-Village</b>	<b>SHG Name</b>
1	BOUDH	HARABHANGA	ADENIGARH-ADENIGARH	BUDHA BOURA SHG
2	BOUDH	HARABHANGA	ADENIGARH-ADENIGARH	LAXMI NARAYAN SHG
3	BOUDH	HARABHANGA	ADENIGARH-ADENIGARH	MAA BARALA DEVI SHG
4	BOUDH	HARABHANGA	ADENIGARH-ADENIGARH	MAA SINGHA BAHINI
5	BOUDH	HARABHANGA	ADENIGARH-ADENIGARH	RADHAKRUSHNA SHG
6	BOUDH	HARABHANGA	ADENIGARH-BADALASAHI	BAIDEHI MAHILA MANDAL SHG
7	BOUDH	HARABHANGA	ADENIGARH-BADALASAHI	BAIDEHI SHG
8	BOUDH	HARABHANGA	ADENIGARH-BADALASAHI	BIRUPAKSHYA SHG
9	BOUDH	HARABHANGA	ADENIGARH-BADALASAHI	BISWA BINAPANI SHG
10	BOUDH	HARABHANGA	ADENIGARH-BADALASAHI	BISWA SUBHA LAXMI SHG
11	BOUDH	HARABHANGA	ADENIGARH-BADALASAHI	BISWA SUNAPRATIMA SHG
12	BOUDH	HARABHANGA	ADENIGARH-BADALASAHI	SAI SAKTI SHG
13	BOUDH	HARABHANGA	ADENIGARH-BADALASAHI	SIBASHAKTI SHG
14	BOUDH	HARABHANGA	ADENIGARH-BARINGI	BISWA BHABANI SHG
15	BOUDH	HARABHANGA	ADENIGARH-BARINGI	BISWA MANDALA DEI
16	BOUDH	HARABHANGA	ADENIGARH-BARINGI	SOMABARI MAHILA MANDAL SHG
17	BOUDH	HARABHANGA	ADENIGARH-GOCHHABARI	BAMANA DEV SHG
18	BOUDH	HARABHANGA	ADENIGARH-GOCHHABARI	BISWA ARNAPURNA
19	BOUDH	HARABHANGA	ADENIGARH-GOCHHABARI	BISWA GAJABAYANI SHG
20	BOUDH	HARABHANGA	ADENIGARH-GOCHHABARI	BISWA GELHA BARALA
21	BOUDH	HARABHANGA	ADENIGARH-GOCHHABARI	BISWA GRAMA PATI SHG
22	BOUDH	HARABHANGA	ADENIGARH-GOCHHABARI	MAA TARENI SHG
23	BOUDH	HARABHANGA	ADENIGARH-GOCHHABARI	MAA TARININ SHG
24	BOUDH	HARABHANGA	ADENIGARH-GOCHHASAHI	BISWA BRUNDABATI SHG

25	BOUDH	HARABHANGA	ADENIGARH-GOCHHASAHI	BISWA PARBATI SHG
26	BOUDH	HARABHANGA	ADENIGARH-GOCHHASAHI	KALYANI SHG
27	BOUDH	HARABHANGA	ADENIGARH-GOCHHASAHI	MAA PITABALI SHG
28	BOUDH	HARABHANGA	ADENIGARH-GOCHHASAHI	RUDRAKALI SHG
29	BOUDH	HARABHANGA	ADENIGARH-GORASAHI	MAA PITABALI MAHILA SHG
30	BOUDH	HARABHANGA	ADENIGARH-GORASAHI	MAHALAXMI SHG
31	BOUDH	HARABHANGA	ADENIGARH-GUNDURISAHI	GANGA SHG
32	BOUDH	HARABHANGA	ADENIGARH-GUNDURISAHI	JAMUNA SHG
33	BOUDH	HARABHANGA	ADENIGARH-KUCHUDA	BHAGABAT SHG
34	BOUDH	HARABHANGA	ADENIGARH-KUCHUDA	BISWA SUNAMUHI SHG
35	BOUDH	HARABHANGA	ADENIGARH-KUCHUPAJU	MAA LACHHAMA SHG
36	BOUDH	HARABHANGA	ADENIGARH-MADHAPUR	MAA BHAIRABI SHG
37	BOUDH	HARABHANGA	ADENIGARH-MADHAPUR	MAA GRAMADEVI SHG
38	BOUDH	HARABHANGA	ADENIGARH-RANIGANJA	CHANDRASEKHAR SHG
39	BOUDH	HARABHANGA	ADENIGARH-RANIGANJA	MAA BARALA DEBI SHG
40	BOUDH	HARABHANGA	ADENIGARH-RANIGANJA	MAA MANGALA SHG
41	BOUDH	HARABHANGA	ADENIGARH-SULUGAON	BANADURGA SHG
42	BOUDH	HARABHANGA	ADENIGARH-SULUGAON	MANDA DEI SHG
43	BOUDH	HARABHANGA	ADENIGARH-SURTAGANDA	KRISHNA SHG
44	BOUDH	HARABHANGA	ADENIGARH-SURTAGANDA	LAXMI NARYAN I
45	BOUDH	HARABHANGA	ADENIGARH-SURTAGANDA	MAA BANADURGA
46	BOUDH	HARABHANGA	ADENIGARH-SURTAGANDA	MAA BARALADEVI SHG
47	BOUDH	HARABHANGA	BAMANDA-BALIPATA	MAA KAHMBESWARI SSG BALIPATA
48	BOUDH	HARABHANGA	BAMANDA-BALIPATA	SUBHALAXMI SSG BALIPATA
49	BOUDH	HARABHANGA	BAMANDA-BAMANDA	MAA BHAIRABI SHG
50	BOUDH	HARABHANGA	BAMANDA-BAMANDA	MAA BHUBANESWARI SHG

51	BOUDH	HARABHANGA	BAMANDA-BAMANDA	MAA TARENI SHG
52	BOUDH	HARABHANGA	BAMANDA-BAMANDA	MAHILA SHG
53	BOUDH	HARABHANGA	BAMANDA-BAMANDA	NILA CHAKRA SHG
54	BOUDH	HARABHANGA	BAMANDA-BIRIGADA	KAHAMBASWARI MAHILA DALA
55	BOUDH	HARABHANGA	BAMANDA-BIRIGADA	LANKESWARI SSG BIRIGADA
56	BOUDH	HARABHANGA	BAMANDA-BIRIGADA	MAA KHAMBESWARTI MAHILA MANDALA
57	BOUDH	HARABHANGA	BAMANDA-BIRIGADA	NARISHAKTI MAHILA MANDALA BIRIGADA
58	BOUDH	HARABHANGA	BAMANDA-BIRIGADA	SITADEVI MAHILA MANDALA BIRIGADA
59	BOUDH	HARABHANGA	BAMANDA-DEBAGARH	MAA LANKESWARI SSG
60	BOUDH	HARABHANGA	BAMANDA- GOPALPURUI	GAUDADEI MAHILA MANDALA
61	BOUDH	HARABHANGA	BAMANDA- GOPALPURUI	RADHA KRUSHANA MAHILA SAMITI
62	BOUDH	HARABHANGA	BAMANDA-JATESINGA	MAA BHAIRABI SHG
63	BOUDH	HARABHANGA	BAMANDA-JATESINGA	MAA SANTOSHI SSG BAMANDA
64	BOUDH	HARABHANGA	BAMANDA-JATESINGA	NARIM MANDAL SHG
65	BOUDH	HARABHANGA	BAMANDA-JATESINGA	SATYANARAYANA SSG
66	BOUDH	HARABHANGA	BAMANDA- KARUNAPALI	MAA KANDHUNI BUDHI SSG
67	BOUDH	HARABHANGA	BAMANDA- KARUNAPALI	MAA PITABALI
68	BOUDH	HARABHANGA	BAMANDA- KARUNAPALI	MAA TARANI SSG
69	BOUDH	HARABHANGA	BAMANDA- KHANDABARA	BHAGABATI SWAMI MAHILA MANDALA
70	BOUDH	HARABHANGA	BAMANDA- KHANDABARA	MAA BHAGABATI
71	BOUDH	HARABHANGA	BAMANDA- KHANDABARA	MAA BHAGABATI SSG
72	BOUDH	HARABHANGA	BAMANDA-KULIMUNDA	MAA MANGALA SWAYAM SAHAYAK GOSTI
73	BOUDH	HARABHANGA	BAMANDA-KULIMUNDA	SIBASHKTI MAHILA MANDALA
74	BOUDH	HARABHANGA	BAMANDA-MENDA	MAHALAXMI MAHILA MANDALA
75	BOUDH	HARABHANGA	BAMANDA-NAIKPADA	JOGAMAYA SWAYAM SAHAYAK GOSTI
76	BOUDH	HARABHANGA	BAMANDA-NAIKPADA	MAHESWARI MAHILA MANDALA

77	BOUDH	HARABHANGA	BAMANDA-NAIKPADA	MAHILA BIKASH SAMITI NAIKPADA
78	BOUDH	HARABHANGA	BAMANDA-NAIKPADA	RUSHYASRWNGA MAHILA DALA
79	BOUDH	HARABHANGA	BAMANDA-NAIKPADA	SANTOSHI MAHILA DALA
80	BOUDH	HARABHANGA	BAMANDA- PANAKHIMAL	BISWA SWYAM SAHAYAK GOSTHI
81	BOUDH	HARABHANGA	BAMANDA- PANAKHIMAL	GRAMADEVI MAHILA MANDALA
82	BOUDH	HARABHANGA	BAMANDA- RAGHUNATHPUR	MAA LAXMI SSG
83	BOUDH	HARABHANGA	BAMANDA- RAGHUNATHPUR	MAHAMAYEE MAHILA SAMITI
84	BOUDH	HARABHANGA	BAMANDA-RATANPUR	MAA PITABALI SHG
85	BOUDH	HARABHANGA	BAMANDA-TALABAHAL	GRAMAPATI MAHILA SSG
86	BOUDH	HARABHANGA	BAMANDA-TALABAHAL	MAA GAJALAXMI MAHILA SAMITI
87	BOUDH	HARABHANGA	BAMANDA-TALABAHAL	MAA KANDHUNI BUDHI SSG
88	BOUDH	HARABHANGA	BAMANDA-TALABAHAL	MAA MANGALA SSG
89	BOUDH	HARABHANGA	BAMANDA-TALABAHAL	MAA MANGALA SSG B
90	BOUDH	HARABHANGA	BAMANDA-TALABAHAL	MAA TARANI SSG
91	BOUDH	HARABHANGA	BAMANDA-TALABAHAL	SRI LAXMI MAHILA MANDALA
92	BOUDH	HARABHANGA	BAMANDA- TANGARPALI	LAXMINARAYANI
93	BOUDH	HARABHANGA	BAMANDA- TANGARPALI	MAA SANTOSHI MAHILA SAMITI
94	BOUDH	HARABHANGA	BANDHAPATHAR- BAGHAPALI	BINAPANI SHG
95	BOUDH	HARABHANGA	BANDHAPATHAR- BAGHAPALI	BISWA BABA SIDDHESWARA SHG
96	BOUDH	HARABHANGA	BANDHAPATHAR- BAGHAPALI	MAA PARBATI SHG
97	BOUDH	HARABHANGA	BANDHAPATHAR- BAGHAPALI	MAA SARASWATI MAHILA SHG
98	BOUDH	HARABHANGA	BANDHAPATHAR- BAGHAPALI	NARAYANI SHG

99	BOUDH	HARABHANGA	BANDHAPATHAR-BAGHAPALI	SRI JAGANNATH MAHILA SHG
100	BOUDH	HARABHANGA	BANDHAPATHAR-BANDHAPATHAR	BINAPANI SHG
101	BOUDH	HARABHANGA	BANDHAPATHAR-BANDHAPATHAR	CHANDINI SHG
102	BOUDH	HARABHANGA	BANDHAPATHAR-BANDHAPATHAR	HARAGOURI SHG
103	BOUDH	HARABHANGA	BANDHAPATHAR-BANDHAPATHAR	LANKESWARI SHG
104	BOUDH	HARABHANGA	BANDHAPATHAR-BANDHAPATHAR	MAA GAJALAXMI SHG
105	BOUDH	HARABHANGA	BANDHAPATHAR-BANDHAPATHAR	MAA KHAMBEWARI SHG
106	BOUDH	HARABHANGA	BANDHAPATHAR-BANDHAPATHAR	MAA LABANYABATI SHG
107	BOUDH	HARABHANGA	BANDHAPATHAR-BANDHAPATHAR	MAA MAHALAXMI SHG
108	BOUDH	HARABHANGA	BANDHAPATHAR-BANDHAPATHAR	OM MAA SIDDHESWARI SHG
109	BOUDH	HARABHANGA	BANDHAPATHAR-BANDHAPATHAR	SHIBANI SHG
110	BOUDH	HARABHANGA	BANDHAPATHAR-BASANTABAHAL	AGRANI MAHILA MANDALA
111	BOUDH	HARABHANGA	BANDHAPATHAR-BASANTABAHAL	MAA MAHESWARI SHG

112	BOUDH	HARABHANGA	BANDHAPATHAR-BASANTABAHAL	SUBHAKAILASHI SHG
113	BOUDH	HARABHANGA	BANDHAPATHAR-GUDAPADA	BHAGABATA MAHILA MANDALA
114	BOUDH	HARABHANGA	BANDHAPATHAR-GUDAPADA	MAA TARINI MAHILA MANDALA
115	BOUDH	HARABHANGA	BANDHAPATHAR-GUDAPADA	THAKURANI MAHILA MANDALA
116	BOUDH	HARABHANGA	BANDHAPATHAR-LAMBAKANI	BISWADEV SHG
117	BOUDH	HARABHANGA	BANDHAPATHAR-LAMBAKANI	BISWALAXMI SHG
118	BOUDH	HARABHANGA	BANDHAPATHAR-LAMBAKANI	BISWA PADMALAYA SHG
119	BOUDH	HARABHANGA	BANDHAPATHAR-NAKUANALI	BISWA GRIHALAXMI SHG
120	BOUDH	HARABHANGA	BANDHAPATHAR-NAKUANALI	BISWA KHAMBEWARI SHG
121	BOUDH	HARABHANGA	BANDHAPATHAR-NAKUANALI	KRUSHNAGURU SHG
122	BOUDH	HARABHANGA	BANDHAPATHAR-NAKUANALI	MAA BAUTI SHG
123	BOUDH	HARABHANGA	BANDHAPATHAR-NAKUANALI	MAA KHAMBEWARI SHG
124	BOUDH	HARABHANGA	BANDHAPATHAR-RANISAH	BISWA MAHALAXMI SHG
125	BOUDH	HARABHANGA	BANDHAPATHAR-RANISAH	JAGANNATH SWAMI SHG
126	BOUDH	HARABHANGA	BANDHAPATHAR-RANISAH	JAYALAXMI SHG
127	BOUDH	HARABHANGA	BANDHAPATHAR-RANISAH	JAY JAGANNATH SHG
128	BOUDH	HARABHANGA	BANDHAPATHAR-RANISAH	MAA MAULI SHG
129	BOUDH	HARABHANGA	BANDHAPATHAR-RANISAH	MAHILA BUNAKARA SHG
130	BOUDH	HARABHANGA	BANDHAPATHAR-RANISAH	SIDDHESWARA SHG
131	BOUDH	HARABHANGA	BANDHAPATHAR-RANISAH	SIDDHESWARI SHG

132	BOUDH	HARABHANGA	BANIBHUSANPUR-BAHALI	GANDESWAR SHG
133	BOUDH	HARABHANGA	BANIBHUSANPUR-BAHALI	MAA BAGDEVI SHG
134	BOUDH	HARABHANGA	BANIBHUSANPUR-BAHALI	MAA BHAGABATI SHG
135	BOUDH	HARABHANGA	BANIBHUSANPUR-BAHALI	MAA NARAYANI SHG
136	BOUDH	HARABHANGA	BANIBHUSANPUR-BAHALI	MAA PITABALI SHG
137	BOUDH	HARABHANGA	BANIBHUSANPUR-BANKARJUNA	MAA PITABALI SHG
138	BOUDH	HARABHANGA	BANIBHUSANPUR-BANKARJUNA	THAKURANI SHG
139	BOUDH	HARABHANGA	BANIBHUSANPUR-BHAUNRIPATHARA	MAA SARALA SHG
140	BOUDH	HARABHANGA	BANIBHUSANPUR-BHIMKHOLE	GRAMSENI SHG
141	BOUDH	HARABHANGA	BANIBHUSANPUR-DIKSIRA	BIJAYASATHI SHG
142	BOUDH	HARABHANGA	BANIBHUSANPUR-GHODADIAN	MAA PITABALI SHG
143	BOUDH	HARABHANGA	BANIBHUSANPUR-GUNDURIBIDA	MAA GRAMA PATI SHG
144	BOUDH	HARABHANGA	BANIBHUSANPUR-JAMUPADAR	MAA RAMESWARI SHG
145	BOUDH	HARABHANGA	BANIBHUSANPUR-JAMUPADAR	PITABALI SHG
146	BOUDH	HARABHANGA	BANIBHUSANPUR-JHADRAJING	JYOTI SHG
147	BOUDH	HARABHANGA	BANIBHUSANPUR-JHADRAJING	MAA BHAIRABI SHG
148	BOUDH	HARABHANGA	BANIBHUSANPUR-JHADRAJING	MAA PITABALI SHG
149	BOUDH	HARABHANGA	BANIBHUSANPUR-JHADRAJING	MAA SAMALEI SHG
150	BOUDH	HARABHANGA	BANIBHUSANPUR-JHADRAJING	MAA SIDDHABHAIRABI SHG

151	BOUDH	HARABHANGA	BANIBHUSANPUR- JHADRAJING	MAMATA MAYEE SGH
152	BOUDH	HARABHANGA	BANIBHUSANPUR- KALAKHANDI	MAA THANAPATI SHG
153	BOUDH	HARABHANGA	BANIBHUSANPUR- KARADAKOTHA	GHUMURA SHG
154	BOUDH	HARABHANGA	BANIBHUSANPUR- KARANJAKATA	DURGA SHG
155	BOUDH	HARABHANGA	BANIBHUSANPUR- KARANJAKATA	GOURA SHG
156	BOUDH	HARABHANGA	BANIBHUSANPUR- KARANJAKATA	INDIRA SHG
157	BOUDH	HARABHANGA	BANIBHUSANPUR- KARANJAKATA	MAA BHAIRABI
158	BOUDH	HARABHANGA	BANIBHUSANPUR- KARANJAKATA	MAA SANTOSHI SHG
159	BOUDH	HARABHANGA	BANIBHUSANPUR- KARANJAKATA	MAHALAXMI SHG
160	BOUDH	HARABHANGA	BANIBHUSANPUR- KARANJAKATA	PARAMA LAXMI SHG
161	BOUDH	HARABHANGA	BANIBHUSANPUR- KARANJAKATA	SRILAXMI SHG
162	BOUDH	HARABHANGA	BANIBHUSANPUR- KARANJAKATA	SUNAPRATIMA SHG
163	BOUDH	HARABHANGA	BANIBHUSANPUR- KITANGAPADA	MAA SHAKTI SHG
164	BOUDH	HARABHANGA	BANIBHUSANPUR- LANDRIJORE	ADIBASHINI SHG
165	BOUDH	HARABHANGA	BANIBHUSANPUR- LANDRIJORE	BAHIRABI SHG
166	BOUDH	HARABHANGA	BANIBHUSANPUR- LANDRIJORE	GRAMA SENI SHG
167	BOUDH	HARABHANGA	BANIBHUSANPUR- LANDRIJORE	MAA BHAIRABI SHG



168	BOUDH	HARABHANGA	BANIBHUSANPUR- LANDRIJORE	MAA BUDHADULANI SHG
169	BOUDH	HARABHANGA	BANIBHUSANPUR- LANDRIJORE	MAA BUDHADULANI SHG
170	BOUDH	HARABHANGA	BANIBHUSANPUR- LANDRIJORE	MAHESWAR SHG
171	BOUDH	HARABHANGA	BANIBHUSANPUR- LANDRIJORE	MATIMA SHG
172	BOUDH	HARABHANGA	BANIBHUSANPUR- LANDRIJORE	MATIMA SHG
173	BOUDH	HARABHANGA	BANIBHUSANPUR- LANDRIJORE	SRI LAXMI SHG
174	BOUDH	HARABHANGA	BANIBHUSANPUR- LANDRIJORE	SRILAXMI SHG
175	BOUDH	HARABHANGA	BANIBHUSANPUR- LAXMANPUR	BISWA SITATHAKURANI SHG
176	BOUDH	HARABHANGA	BANIBHUSANPUR- LAXMANPUR	LAXMINARAYANI SHG
177	BOUDH	HARABHANGA	BANIBHUSANPUR- LAXMANPUR	MAHESWARI SHG
178	BOUDH	HARABHANGA	BANIBHUSANPUR- LAXMANPUR	PALLIBIKASH SHG
179	BOUDH	HARABHANGA	BANIBHUSANPUR- LOKAPADA	JAGANATH SHG
180	BOUDH	HARABHANGA	BANIBHUSANPUR- LOKAPADA	RANI LAXMI BAI SHG
181	BOUDH	HARABHANGA	BANIBHUSANPUR- LOKAPADA	SARASWATI SHG
182	BOUDH	HARABHANGA	BANIBHUSANPUR- SINGHANIBIDA	PITABALI SHG
183	BOUDH	HARABHANGA	BANIBHUSANPUR- SINGHANIBIDA	SARASWATI SHG
184	BOUDH	HARABHANGA	BANIBHUSANPUR- SORISAPANKHALA	BIJAYALAXMI SHG

185	BOUDH	HARABHANGA	BANIBHUSANPUR-SORISAPANKHALA	KALAPAHAD SHG
186	BOUDH	HARABHANGA	BANIBHUSANPUR-THIDIKAJORE	MAA BANADUGA SHG
187	BOUDH	HARABHANGA	BANIBHUSANPUR-THIDIKAJORE	MAA BHAIRABI SHG
188	BOUDH	HARABHANGA	BANIBHUSANPUR-THIDIKAJORE	SHIRIDI SAI SHG
189	BOUDH	HARABHANGA	BANIBHUSANPUR-TILIKUDA	MAA PITABALI SHG
190	BOUDH	HARABHANGA	BANIBHUSANPUR-TILIKUDA	THAKURANI SHG
191	BOUDH	HARABHANGA	BANIBHUSANPUR-TUKULUNDA	BINAPANI SHG
192	BOUDH	HARABHANGA	BANIBHUSANPUR-TUKULUNDA	GUPTESWAR SHG
193	BOUDH	HARABHANGA	BANIBHUSANPUR-TUKULUNDA	OM SHG
194	BOUDH	HARABHANGA	BANIBHUSANPUR-UPARAKATA	SAKTI SHG
195	BOUDH	HARABHANGA	BIRANARASINGHPUR-BALIPUR	PITABALI SHG
196	BOUDH	HARABHANGA	BIRANARASINGHPUR-BIRAMACHANDRAPUR	CHAITRNAYA THAKUR SHG
197	BOUDH	HARABHANGA	BIRANARASINGHPUR-BIRAMACHANDRAPUR	DADHIBAMAN SHG
198	BOUDH	HARABHANGA	BIRANARASINGHPUR-BIRAMACHANDRAPUR	JAYAJAGANANTH SHG
199	BOUDH	HARABHANGA	BIRANARASINGHPUR-BIRAMACHANDRAPUR	JAYA MAA GELHA DEBI SHG
200	BOUDH	HARABHANGA	BIRANARASINGHPUR-BIRAMACHANDRAPUR	MAA ADISAKTI SHG

201	BOUDH	HARABHANGA	BIRANARASINGHPUR-BIRAMACHANDRAPUR	MAA GELHA DEBI MAHILA MANDAL
202	BOUDH	HARABHANGA	BIRANARASINGHPUR-BIRAMACHANDRAPUR	MAA GELHA DEBI SHG
203	BOUDH	HARABHANGA	BIRANARASINGHPUR-BIRAMACHANDRAPUR	MAA MAHALAXMI SHG
204	BOUDH	HARABHANGA	BIRANARASINGHPUR-BIRAMACHANDRAPUR	MAA MAHA MAYEE SHG
205	BOUDH	HARABHANGA	BIRANARASINGHPUR-BIRAMACHANDRAPUR	MAA MAHAMAYEE SHG
206	BOUDH	HARABHANGA	BIRANARASINGHPUR-BIRAMACHANDRAPUR	MAA MANGALA SHG
207	BOUDH	HARABHANGA	BIRANARASINGHPUR-BIRAMACHANDRAPUR	MAA PARBATI SHG
208	BOUDH	HARABHANGA	BIRANARASINGHPUR-BIRAMACHANDRAPUR	MAA PARBATI SHG
209	BOUDH	HARABHANGA	BIRANARASINGHPUR-BIRAMACHANDRAPUR	MATRUSAKTI SHG
210	BOUDH	HARABHANGA	BIRANARASINGHPUR-BIRAMACHANDRAPUR	PADMALAYA SHG
211	BOUDH	HARABHANGA	BIRANARASINGHPUR-BIRANARASINGHPUR	BABA SIDHESWAR SHG
212	BOUDH	HARABHANGA	BIRANARASINGHPUR-BIRANARASINGHPUR	BISWARUPA SHG
213	BOUDH	HARABHANGA	BIRANARASINGHPUR-BIRANARASINGHPUR	MAA BASANGI SUBARNESARI SHG

214	BOUDH	HARABHANGA	BIRANARASINGHPUR- BIRANARASINGHPUR	MAA BHABANI SHG
215	BOUDH	HARABHANGA	BIRANARASINGHPUR- BIRANARASINGHPUR	MAA BHAIRABI SHG
216	BOUDH	HARABHANGA	BIRANARASINGHPUR- BIRANARASINGHPUR	MAABHAIRABI SHG
217	BOUDH	HARABHANGA	BIRANARASINGHPUR- BIRANARASINGHPUR	MAA BHAIRABI SHG A
218	BOUDH	HARABHANGA	BIRANARASINGHPUR- BIRANARASINGHPUR	MAA BHAIRABI SHG GURUSAHI
219	BOUDH	HARABHANGA	BIRANARASINGHPUR- BIRANARASINGHPUR	MAA MAHAESWARI SHG
220	BOUDH	HARABHANGA	BIRANARASINGHPUR- BIRANARASINGHPUR	MAA SUBARNESWARI SHG
221	BOUDH	HARABHANGA	BIRANARASINGHPUR- GHORADA	MAA BAUTI SHG
222	BOUDH	HARABHANGA	BIRANARASINGHPUR- GHORADA	MAA BHAGABATI SHG
223	BOUDH	HARABHANGA	BIRANARASINGHPUR- GHORADA	MAA DAKHINAKALI SHG
224	BOUDH	HARABHANGA	BIRANARASINGHPUR- HATAGAON	GRAMAPATI SHG
225	BOUDH	HARABHANGA	BIRANARASINGHPUR- HATAGAON	HATAGAON SHG
226	BOUDH	HARABHANGA	BIRANARASINGHPUR- HATAGAON	MAA BARALA DEBI SHG
227	BOUDH	HARABHANGA	BIRANARASINGHPUR- HATAGAON	MAHANADI SHG
228	BOUDH	HARABHANGA	BIRANARASINGHPUR- KARADI	BABA CHAMPESWAR SHG

229	BOUDH	HARABHANGA	BIRANARASINGHPUR-KARADI	JAYA DURGA SHG
230	BOUDH	HARABHANGA	BIRANARASINGHPUR-KARADI	JAYA MAA GELHA SHG
231	BOUDH	HARABHANGA	BIRANARASINGHPUR-KARADI	MAA KHAGESWARI SHG
232	BOUDH	HARABHANGA	BIRANARASINGHPUR-KARADI	MAA MANGALA SHG
233	BOUDH	HARABHANGA	BIRANARASINGHPUR-KARADI	MAA PARBATI SHG
234	BOUDH	HARABHANGA	BIRANARASINGHPUR-MAHAKUDAPALI	BISWAKARANA SHG
235	BOUDH	HARABHANGA	BIRANARASINGHPUR-MAHAKUDAPALI	JAYAGANATH SHG
236	BOUDH	HARABHANGA	BIRANARASINGHPUR-MAHAKUDAPALI	MAA GELHA DEVI SHG
237	BOUDH	HARABHANGA	BIRANARASINGHPUR-MAHAKUDAPALI	MAA MAHESWARI SHG
238	BOUDH	HARABHANGA	BIRANARASINGHPUR-MAHAKUDAPALI	MAA MANGALA SHG
239	BOUDH	HARABHANGA	BIRANARASINGHPUR-MAHULABURI	AMBETAKAR KISHAN SHG
240	BOUDH	HARABHANGA	BIRANARASINGHPUR-MAHULABURI	CHAMPESWAR SHG
241	BOUDH	HARABHANGA	BIRANARASINGHPUR-MAHULABURI	LAXMINARYAN SHG
242	BOUDH	HARABHANGA	BIRANARASINGHPUR-MAHULABURI	MAA GEBANDEVI SHG
243	BOUDH	HARABHANGA	BIRANARASINGHPUR-MAHULABURI	MAA TARINI SHG
244	BOUDH	HARABHANGA	BIRANARASINGHPUR-MAHULABURI	MAATRUSAKTI SHG

245	BOUDH	HARABHANGA	BIRANARASINGHPUR-MAHULABURI	TRINATH THAKURANI SHG
246	BOUDH	HARABHANGA	BIRANARASINGHPUR-MANGALPUR	KALYANI SHG
247	BOUDH	HARABHANGA	BIRANARASINGHPUR-MANGALPUR	MAA BHAIRABI
248	BOUDH	HARABHANGA	BIRANARASINGHPUR-MANGALPUR	SARBA MANGALA SHG
249	BOUDH	HARABHANGA	BIRANARASINGHPUR-NUAPADA	BISWABARAL DEBI SHG
250	BOUDH	HARABHANGA	BIRANARASINGHPUR-NUAPADA	BRAHMANI SHG
251	BOUDH	HARABHANGA	BIRANARASINGHPUR-NUAPADA	DWARAPAL A SHG
252	BOUDH	HARABHANGA	BIRANARASINGHPUR-NUAPADA	DWARAPAL B SHG
253	BOUDH	HARABHANGA	BIRANARASINGHPUR-NUAPADA	KANDHENI BUDHI SHG
254	BOUDH	HARABHANGA	BIRANARASINGHPUR-NUAPADA	MAA SARALA SHG
255	BOUDH	HARABHANGA	BIRANARASINGHPUR-NUAPADA	MAHALAXMI SHG
256	BOUDH	HARABHANGA	BIRANARASINGHPUR-NUAPADA	SANTOSHI SHG
257	BOUDH	HARABHANGA	BIRANARASINGHPUR-NUAPADA	SHREE JAGANATH SHG
258	BOUDH	HARABHANGA	CHHATRANGA-BAISIPADA	BISWASHREE TRINATH
259	BOUDH	HARABHANGA	CHHATRANGA-BAISIPADA	BISWA SRILAXMI SHG
260	BOUDH	HARABHANGA	CHHATRANGA-BAISIPADA	LAXMI SHG
261	BOUDH	HARABHANGA	CHHATRANGA-BAISIPADA	MAA SANTOSHI
262	BOUDH	HARABHANGA	CHHATRANGA-BAISIPADA	PITABALI SHG
263	BOUDH	HARABHANGA	CHHATRANGA-BAISIPADA	SARASWATI SHG
264	BOUDH	HARABHANGA	CHHATRANGA-BHALIAGORA	BABA KHANDUALA SHG

265	BOUDH	HARABHANGA	CHHATRANGA-BHALIAGORA	KHANDUALA SHG
266	BOUDH	HARABHANGA	CHHATRANGA-BHALIAGORA	LAXMIDEBI SHG
267	BOUDH	HARABHANGA	CHHATRANGA-BHALIAGORA	MANIKESWARI SHG
268	BOUDH	HARABHANGA	CHHATRANGA-BHALIAGORA	SARASWATI SHG
269	BOUDH	HARABHANGA	CHHATRANGA-CHHATRANGA	BIRAJA SHG
270	BOUDH	HARABHANGA	CHHATRANGA-CHHATRANGA	MAA BARALA DEBI SHG
271	BOUDH	HARABHANGA	CHHATRANGA-CHHATRANGA	MAA BARALA DEVI SHG
272	BOUDH	HARABHANGA	CHHATRANGA-CHHATRANGA	MAA PITABALI SHG
273	BOUDH	HARABHANGA	CHHATRANGA-CHHATRANGA	SIDHESWAR SHG
274	BOUDH	HARABHANGA	CHHATRANGA-CHHATRANGA	SUBHADRA SHG
275	BOUDH	HARABHANGA	CHHATRANGA-DHUNGIAMUNDA	JAYASHREE SHG
276	BOUDH	HARABHANGA	CHHATRANGA-DHUNGIAMUNDA	KHAMA SHREE SHG
277	BOUDH	HARABHANGA	CHHATRANGA-DHUNGIAMUNDA	SUBHASHREE SHG
278	BOUDH	HARABHANGA	CHHATRANGA-GUNDURISAH	JAYAMA SANTOSHI SHG
279	BOUDH	HARABHANGA	CHHATRANGA-GUNDURISAH	RADHAMADHAB SHG
280	BOUDH	HARABHANGA	CHHATRANGA-GUNDURISAH	RAJASHREE SHG
281	BOUDH	HARABHANGA	CHHATRANGA-GUNDURISAH	RUPADEI SHG
282	BOUDH	HARABHANGA	CHHATRANGA-GUNDURISAH	SUBHADRA SHG
283	BOUDH	HARABHANGA	CHHATRANGA-JHARAKHAMAN	MAA SARALA NRUPATI SHG
284	BOUDH	HARABHANGA	CHHATRANGA-JHARAKHAMAN	TRINATH THAKUR SHG
285	BOUDH	HARABHANGA	CHHATRANGA-KANTHIPADAR	ABANTI KABI SHG
286	BOUDH	HARABHANGA	CHHATRANGA-KANTHIPADAR	ALEKHA MAHIMA
287	BOUDH	HARABHANGA	CHHATRANGA-KANTHIPADAR	LAXMI DEBI SHG
288	BOUDH	HARABHANGA	CHHATRANGA-KANTHIPADAR	MAA BARALA DEVI SHG

289	BOUDH	HARABHANGA	CHHATRANGA-KHARABHUIN	BHAIRABI SHG
290	BOUDH	HARABHANGA	CHHATRANGA-KHARABHUIN	LADU KESHAR SHG
291	BOUDH	HARABHANGA	CHHATRANGA-KHARABHUIN	MAA GRAMABATI SHG
292	BOUDH	HARABHANGA	CHHATRANGA-KHARABHUIN	PRABATI SHG
293	BOUDH	HARABHANGA	DHALPUR-BELPADAR	BHAGABATI SHG
294	BOUDH	HARABHANGA	DHALPUR-BELPADAR	BUDHABAURA SHG
295	BOUDH	HARABHANGA	DHALPUR-BELPADAR	CHAITANYA THAKUR SHG
296	BOUDH	HARABHANGA	DHALPUR-BELPADAR	MAA BARALA DEBI
297	BOUDH	HARABHANGA	DHALPUR-BELPADAR	TARENI SHG
298	BOUDH	HARABHANGA	DHALPUR-BUDHIKANA	GAYATRI SHG
299	BOUDH	HARABHANGA	DHALPUR-BUDHIKANA	MAA BRUNDABATI SHG
300	BOUDH	HARABHANGA	DHALPUR-BUDHIKANA	MAA TARENI SHG
301	BOUDH	HARABHANGA	DHALPUR-CHANDRASEKHARPUR	MAA MANGALA SHG
302	BOUDH	HARABHANGA	DHALPUR-CHANDRASEKHARPUR	MAA PITABALI SHG
303	BOUDH	HARABHANGA	DHALPUR-DHALPUR	BABA DHABALESWAR SHG
304	BOUDH	HARABHANGA	DHALPUR-DHALPUR	BABA DOLAGOBINDA
305	BOUDH	HARABHANGA	DHALPUR-DHALPUR	BUDHABAURA SHG
306	BOUDH	HARABHANGA	DHALPUR-DHALPUR	JAYA HANUMAN SHG
307	BOUDH	HARABHANGA	DHALPUR-DHALPUR	JAYAJAGANATH SHG
308	BOUDH	HARABHANGA	DHALPUR-DHALPUR	LAXMINARAYAN SHG
309	BOUDH	HARABHANGA	DHALPUR-DHALPUR	MAA BHAIRABI SHG
310	BOUDH	HARABHANGA	DHALPUR-DHALPUR	MAA THAKURANI SHG
311	BOUDH	HARABHANGA	DHALPUR-DHALPUR	MAHAMAYE SHG
312	BOUDH	HARABHANGA	DHALPUR-DHALPUR	SUBHA KAILASHI SHG
313	BOUDH	HARABHANGA	DHALPUR-DURGAPUR	MAA DURGA DEBI SHG



314	BOUDH	HARABHANGA	DHALPUR-JABALPUR	ADISAKTI SHG
315	BOUDH	HARABHANGA	DHALPUR-JABALPUR	PRAGATI SHG
316	BOUDH	HARABHANGA	DHALPUR-KANKALA	BABA KAINPHULA SHG
317	BOUDH	HARABHANGA	DHALPUR-KANKALA	MAA BHAGABAI SHG
318	BOUDH	HARABHANGA	DHALPUR-KANKALA	MAA PITABALI
319	BOUDH	HARABHANGA	DHALPUR-KANKALA	MAA SANTOSHI SHG
320	BOUDH	HARABHANGA	DHALPUR-KANKALA	MAA SARASWATI SHG
321	BOUDH	HARABHANGA	DHALPUR-KANKALA	SARASWATI SHG
322	BOUDH	HARABHANGA	DHALPUR-KANKALA	SURESWARI SHG
323	BOUDH	HARABHANGA	DHALPUR-KHARASANKULOI	JAYAMAA BHABANI SHG
324	BOUDH	HARABHANGA	DHALPUR-KHARASANKULOI	MAA DOLADANDA SHG
325	BOUDH	HARABHANGA	DHALPUR-SAKUSINGA	GRAMA PATI SHG
326	BOUDH	HARABHANGA	DHALPUR-SAKUSINGA	GRAMPATI SHG
327	BOUDH	HARABHANGA	DHALPUR-SAKUSINGA	MAA KARASENI SHG
328	BOUDH	HARABHANGA	DHALPUR-SAKUSINGA	MAA MANGALA SHG
329	BOUDH	HARABHANGA	DHALPUR-TENTULIPADAR	MAHALAXMI SHG
330	BOUDH	HARABHANGA	DHALPUR-TENTULIPADAR	PITABALI SHG
331	BOUDH	HARABHANGA	HARABHANGA-ARAKHAPADAR	BRAMHANI DEI SHG
332	BOUDH	HARABHANGA	HARABHANGA-ARAKHAPADAR	GRAMPATI SHG
333	BOUDH	HARABHANGA	HARABHANGA-ARAKHAPADAR	MAA LAXMI SHG
334	BOUDH	HARABHANGA	HARABHANGA-ARAKHAPADAR	MAA MANGALA SHG
335	BOUDH	HARABHANGA	HARABHANGA-ARAKHAPADAR	MAA PITABALI JAGRUTI SANGHA

336	BOUDH	HARABHANGA	HARABHANGA-BHEJIGORA	DALADANDA SHG
337	BOUDH	HARABHANGA	HARABHANGA-BHEJIGORA	GAMAPATI SHG
338	BOUDH	HARABHANGA	HARABHANGA-BHEJIGORA	MAAHESWARI SHG
339	BOUDH	HARABHANGA	HARABHANGA-BINJIGADA	MAA PITABALI SHG
340	BOUDH	HARABHANGA	HARABHANGA-BUKESINGA	ALEKHA MAHIMA SGH
341	BOUDH	HARABHANGA	HARABHANGA-BUKESINGA	JAYA JAGANATH SHG
342	BOUDH	HARABHANGA	HARABHANGA-BUKESINGA	JAYA LAXMI SHG
343	BOUDH	HARABHANGA	HARABHANGA-BUKESINGA	LAXMINARAYAN SGH
344	BOUDH	HARABHANGA	HARABHANGA-BUKESINGA	MAA JHATEKESWARI SHG
345	BOUDH	HARABHANGA	HARABHANGA-BUKESINGA	MAA SARALA SHG
346	BOUDH	HARABHANGA	HARABHANGA-BUKESINGA	MAHILA JAGRUTI SANGHA SHG
347	BOUDH	HARABHANGA	HARABHANGA-BUKESINGA	RADHAKRISHNA SHG
348	BOUDH	HARABHANGA	HARABHANGA-DHARMANAGAR	MAA BHAIRABI SHG
349	BOUDH	HARABHANGA	HARABHANGA-DHARMANAGAR	TRINATH SHG
350	BOUDH	HARABHANGA	HARABHANGA-DHARMANAGAR	TRINATH THAKUR SHG
351	BOUDH	HARABHANGA	HARABHANGA-DIANGHATA	MAA BARALA DEBI SHG
352	BOUDH	HARABHANGA	HARABHANGA-DIANGHATA	MAA DAHANA SANKHA SHG
353	BOUDH	HARABHANGA	HARABHANGA-DIANGHATA	MAA GRAMAPATI SHG
354	BOUDH	HARABHANGA	HARABHANGA-DIANGHATA	MAHILA JAGRUTI SANGHA
355	BOUDH	HARABHANGA	HARABHANGA-DIANGHATA	MAHILA JAGRUTI SANGHA SHG
356	BOUDH	HARABHANGA	HARABHANGA-HARABHANGA	ADESWAR BABA
357	BOUDH	HARABHANGA	HARABHANGA-HARABHANGA	BABA BARUALL SHG
358	BOUDH	HARABHANGA	HARABHANGA-HARABHANGA	BINAPANI SHG
359	BOUDH	HARABHANGA	HARABHANGA-HARABHANGA	GAJALAXMI SHG
360	BOUDH	HARABHANGA	HARABHANGA-HARABHANGA	ICHA BASANTI SHG

361	BOUDH	HARABHANGA	HARABHANGA-HARABHANGA	MAA BHAIRABI SAYAM SAHAYAK GOSTI
362	BOUDH	HARABHANGA	HARABHANGA-HARABHANGA	MAA BHAIRABI SHG
363	BOUDH	HARABHANGA	HARABHANGA-HARABHANGA	MAA ICHHABASANTI
364	BOUDH	HARABHANGA	HARABHANGA-HARABHANGA	MAA LAXMI
365	BOUDH	HARABHANGA	HARABHANGA-HARABHANGA	MAA SARASWATI MAHILA SHG
366	BOUDH	HARABHANGA	HARABHANGA-HARABHANGA	MAA TARENI SHG
367	BOUDH	HARABHANGA	HARABHANGA-HARABHANGA	MAHILA JAGRUTI SANGHA SHG
368	BOUDH	HARABHANGA	HARABHANGA-HARABHANGA	MAHILA JAGRUTI SHG
369	BOUDH	HARABHANGA	HARABHANGA-HARABHANGA	MATRU SAKTI SHG
370	BOUDH	HARABHANGA	HARABHANGA-HARABHANGA	MOTHER TERESHA SHG
371	BOUDH	HARABHANGA	HARABHANGA-HARABHANGA	SRILAXMI SHG
372	BOUDH	HARABHANGA	HARABHANGA-KUTIJHARA	JAYA BIRA HANUMAN
373	BOUDH	HARABHANGA	HARABHANGA-KUTIJHARA	MAA LAXMINARAYANI SHG
374	BOUDH	HARABHANGA	HARABHANGA-KUTIJHARA	MAA MANGALA SHG
375	BOUDH	HARABHANGA	HARABHANGA-KUTIJHARA	MAA THAKURANI SHG
376	BOUDH	HARABHANGA	HARABHANGA-KUTIJHARA	MAHILA JAGRUTI SANGHA SHG
377	BOUDH	HARABHANGA	HARABHANGA-KUTIJHARA	SANI DEV OSHA COMMITTE SHG
378	BOUDH	HARABHANGA	HARABHANGA-NUAKODASINGA	MAHILA JAGRUTI SANGHA SHG
379	BOUDH	HARABHANGA	HARABHANGA-NUAKODASINGA	MANDAL DEI SHG
380	BOUDH	HARABHANGA	HARABHANGA-SAMBALPUR	RADHAKRUSHNA SHG
381	BOUDH	HARABHANGA	HARABHANGA-SAMBALPUR	SITARAM SHG
382	BOUDH	HARABHANGA	HARABHANGA-SURUNDI	BRAHMANI DEVI SHG
383	BOUDH	HARABHANGA	HARABHANGA-SURUNDI	DAHANA SANKHA SHG
384	BOUDH	HARABHANGA	HARABHANGA-SURUNDI	LAXMI NARAYAN SHG
385	BOUDH	HARABHANGA	HARABHANGA-SURUNDI	MAA BHAIRABI JAGRUTI

386	BOUDH	HARABHANGA	HARABHANGA-SURUNDI	MAA SUBHADRA SHG
387	BOUDH	HARABHANGA	HARABHANGA-SURUNDI	MAHILA JAGRUTI SANGHA SHG
388	BOUDH	HARABHANGA	HARABHANGA-SURUNDI	MAHILAJAGRUTI SHG
389	BOUDH	HARABHANGA	KUSANG-AJODHYA	GRAMAPATI SHG
390	BOUDH	HARABHANGA	KUSANG-AJODHYA	MAA PITABALI SHG
391	BOUDH	HARABHANGA	KUSANG-ATALSARA	BARALA DEVI SHG
392	BOUDH	HARABHANGA	KUSANG-ATALSARA	MAA GRAMAPATI SHG
393	BOUDH	HARABHANGA	KUSANG-ATALSARA	MAA TARENI SHG
394	BOUDH	HARABHANGA	KUSANG-ATALSARA	MAA TARINI SHG
395	BOUDH	HARABHANGA	KUSANG-ATALSARA	PITABALI SHG
396	BOUDH	HARABHANGA	KUSANG-BAHALI	GRAMA DEBI SHG
397	BOUDH	HARABHANGA	KUSANG-BAHALI	MAA SANTOSHI SHG
398	BOUDH	HARABHANGA	KUSANG-BAHALI	SRIRAM CHANDRA SHG
399	BOUDH	HARABHANGA	KUSANG-BHABAPUR	GRAMA PATI SHG
400	BOUDH	HARABHANGA	KUSANG-BHABAPUR	LAXMI NARAYAN SHG
401	BOUDH	HARABHANGA	KUSANG-BHABAPUR	MAA BHAGABATI SHG
402	BOUDH	HARABHANGA	KUSANG-BHABAPUR	MAA BHAIRABI SHG
403	BOUDH	HARABHANGA	KUSANG-BHABAPUR	MAA KAILASHI SHG
404	BOUDH	HARABHANGA	KUSANG-BHABAPUR	MAA MANGALA SHG
405	BOUDH	HARABHANGA	KUSANG-BHABAPUR	MAA TARENI SHG
406	BOUDH	HARABHANGA	KUSANG-BHABAPUR	MATI MAA SHG
407	BOUDH	HARABHANGA	KUSANG-BHABAPUR	SAMALESARI SHG
408	BOUDH	HARABHANGA	KUSANG-BHABAPUR	SARASWATI SHG
409	BOUDH	HARABHANGA	KUSANG-BHAGAMUNDA	MAA BANADURGA SHG
410	BOUDH	HARABHANGA	KUSANG-BHAGAMUNDA	MAA BHAIRABI SHG
411	BOUDH	HARABHANGA	KUSANG-BHAGAMUNDA	MAA CHARCHIKA SHG

412	BOUDH	HARABHANGA	KUSANG-BHAGAMUNDA	MAA SANTOSHI
413	BOUDH	HARABHANGA	KUSANG-BHAGAMUNDA	MAA SIBANI SHG
414	BOUDH	HARABHANGA	KUSANG-BHAGAMUNDA	MAA TARENI SHG
415	BOUDH	HARABHANGA	KUSANG-BUDHAAMBA	MAA DHARITRI SHG
416	BOUDH	HARABHANGA	KUSANG-BUDHAAMBA	MAATI MAA SHG
417	BOUDH	HARABHANGA	KUSANG-GEREDISAHI	MAA BHATARIKA SHG
418	BOUDH	HARABHANGA	KUSANG-GEREDISAHI	MAA LAXMI SHG
419	BOUDH	HARABHANGA	KUSANG-GHUNGURUPADA	MAA NARAYANI SHG
420	BOUDH	HARABHANGA	KUSANG-HATIGADA	MAA KAILASHI SHG
421	BOUDH	HARABHANGA	KUSANG-HATIGADA	TARINI SHG
422	BOUDH	HARABHANGA	KUSANG-HINJAL	GOURASUNDAR SHG
423	BOUDH	HARABHANGA	KUSANG-HINJAL	GRAMA PATI SHG
424	BOUDH	HARABHANGA	KUSANG-HINJAL	MAA MANGALA SHG
425	BOUDH	HARABHANGA	KUSANG-KUMARI	BAGH DEVI
426	BOUDH	HARABHANGA	KUSANG-KUMARI	BAPUJI SHG
427	BOUDH	HARABHANGA	KUSANG-KUMARI	GRAMA PATI SHG
428	BOUDH	HARABHANGA	KUSANG-KUMARI	ICHHA BASANTI SHG
429	BOUDH	HARABHANGA	KUSANG-KUMARI	MAA BAGDEVI SHG
430	BOUDH	HARABHANGA	KUSANG-KUMARI	MAA BHAIRABI SHG
431	BOUDH	HARABHANGA	KUSANG-KUMARI	MAA MANGALA SHG
432	BOUDH	HARABHANGA	KUSANG-KUMARI	MAA PITABALI SHG
433	BOUDH	HARABHANGA	KUSANG-KUMARI	MAA SANTOSHI SHG
434	BOUDH	HARABHANGA	KUSANG-KUMARI	NILAKANTHESWAR SHG
435	BOUDH	HARABHANGA	KUSANG-KUMARI	RAMA DEVI SHG
436	BOUDH	HARABHANGA	KUSANG-KUSANG	AKHANDALA MANI SHG
437	BOUDH	HARABHANGA	KUSANG-KUSANG	BABA LINGARAJ SHG

438	BOUDH	HARABHANGA	KUSANG-KUSANG	JAGANATH SHG
439	BOUDH	HARABHANGA	KUSANG-KUSANG	JAYADURGA
440	BOUDH	HARABHANGA	KUSANG-KUSANG	JAYA HANUMAN SHG
441	BOUDH	HARABHANGA	KUSANG-KUSANG	MAA DASABHUJA
442	BOUDH	HARABHANGA	KUSANG-KUSANG	MAA HENGULEI SHG
443	BOUDH	HARABHANGA	KUSANG-KUSANG	MAA KALABANDIRI SHG
444	BOUDH	HARABHANGA	KUSANG-KUSANG	MAA SANTOSHI SHG
445	BOUDH	HARABHANGA	KUSANG-KUSANG	MAA TARENI SHG
446	BOUDH	HARABHANGA	KUSANG-KUSANG	MAHALAXMI SHG
447	BOUDH	HARABHANGA	KUSANG-KUSANG	OM SAI RAM SHG
448	BOUDH	HARABHANGA	KUSANG-KUSANG	TARA TARENI SHG
449	BOUDH	HARABHANGA	KUSANG-KUSANG	TARINI SHG
450	BOUDH	HARABHANGA	KUSANG-KUSASINGA	MAA BRUNDABATI SHG
451	BOUDH	HARABHANGA	KUSANG-KUSASINGA	MAA SANTOSHI SHG
452	BOUDH	HARABHANGA	KUSANG-KUSASINGA	PANCHASAKHA SHG
453	BOUDH	HARABHANGA	KUSANG-KUSASINGA	TRINATH THAKUR SHG
454	BOUDH	HARABHANGA	KUSANG- MAHALIKPADA	BHABANI SHG
455	BOUDH	HARABHANGA	KUSANG- MAHALIKPADA	GRAMAPATI SHG
456	BOUDH	HARABHANGA	KUSANG- MAHALIKPADA	JAYAJAGANNATH MAHILA DALA
457	BOUDH	HARABHANGA	KUSANG- MAHALIKPADA	KALPANA SHG
458	BOUDH	HARABHANGA	KUSANG- MAHALIKPADA	LAXMIDEVI DALA SHG
459	BOUDH	HARABHANGA	KUSANG- MAHALIKPADA	MAA BATAPANTHEI SHG
460	BOUDH	HARABHANGA	KUSANG- MAHALIKPADA	PADMABATI SHG
461	BOUDH	HARABHANGA	KUSANG- MAHALIKPADA	PADMABATI SHG
462	BOUDH	HARABHANGA	KUSANG- MAHALIKPADA	RADHAKRISHNA SHG
463	BOUDH	HARABHANGA	KUSANG- MAHALIKPADA	SWANTANA DEBI SHG

464	BOUDH	HARABHANGA	KUSANG-NUAPADA	SANTOSHI SHG
465	BOUDH	HARABHANGA	KUSANG-PAIDABHUIN	GRAM DEVI SHG
466	BOUDH	HARABHANGA	KUSANG-PAIDABHUIN	TULASHI SHG
467	BOUDH	HARABHANGA	KUSANG-SANKURI	JAGRUTI SHG
468	BOUDH	HARABHANGA	KUSANG-SANKURI	SHYAM KALI SHG
469	BOUDH	HARABHANGA	KUSANG-SANKURI	TRINATH THAKUR SHG
470	BOUDH	HARABHANGA	KUSANG-SATAKHANDA	MAA KHANDEI TURNA SHG
471	BOUDH	HARABHANGA	KUSANG-SATAKHANDA	MAA SANTALA DEBI B SHG
472	BOUDH	HARABHANGA	KUSANG-SATAKHANDA	MAA SANTANA DEBI SHG
473	BOUDH	HARABHANGA	KUSANG-SATAKHANDA	TRINATH A SHG
474	BOUDH	HARABHANGA	KUSANG-SATAKHANDA	TRINATH B SHG
475	BOUDH	HARABHANGA	KUSANG-SIRIPAJU	MANINAG SHG
476	BOUDH	HARABHANGA	KUSANG-TIRADA	MAA GRAMA PATI SHG
477	BOUDH	HARABHANGA	KUSANG-TIRADA	MAA MANGALA SHG
478	BOUDH	HARABHANGA	KUSANG-TIRADA	MAA PITABALI
479	BOUDH	HARABHANGA	KUSANG-TIRADA	MAA RAMA CHANDI SHG
480	BOUDH	HARABHANGA	LUNIBAHAL-BADABANDHA	BISWA HALADIASENI
481	BOUDH	HARABHANGA	LUNIBAHAL-BADABANDHA	MAA HALADIASENIN SHG
482	BOUDH	HARABHANGA	LUNIBAHAL-BADABANDHA	MAA PARBATI SHG
483	BOUDH	HARABHANGA	LUNIBAHAL-BAGHUAKATA	MAA BARALA SHG
484	BOUDH	HARABHANGA	LUNIBAHAL-BAGHUAKATA	PITABALI SHG
485	BOUDH	HARABHANGA	LUNIBAHAL-BARABANI	PITABALI SHG
486	BOUDH	HARABHANGA	LUNIBAHAL-BARABANI	SWATATIKA SGH
487	BOUDH	HARABHANGA	LUNIBAHAL-JUBARAJPUR	MAA BHAGABATI SHG
488	BOUDH	HARABHANGA	LUNIBAHAL-KANTIAPADAR	BISWA MAA HALADIA SENI
489	BOUDH	HARABHANGA	LUNIBAHAL-KANTIAPADAR	BISWATRINATH SHG

490	BOUDH	HARABHANGA	LUNIBAHAL-KANTIAPADAR	MAA BHAGABATI SHG
491	BOUDH	HARABHANGA	LUNIBAHAL-KANTIAPADAR	SUBHA LAXMI SHG
492	BOUDH	HARABHANGA	LUNIBAHAL-LAIGAON	MAA BARALA DEVI SHG
493	BOUDH	HARABHANGA	LUNIBAHAL-LAIGAON	MAA BUDHABAURI
494	BOUDH	HARABHANGA	LUNIBAHAL-LAIGAON	MAA KHAMBESWARI
495	BOUDH	HARABHANGA	LUNIBAHAL-LAIGAON	MAHA LAXMI SHG
496	BOUDH	HARABHANGA	LUNIBAHAL-LUNIBAHAL	BAJARANGI SHG
497	BOUDH	HARABHANGA	LUNIBAHAL-LUNIBAHAL	GRAM PATI SHG
498	BOUDH	HARABHANGA	LUNIBAHAL-LUNIBAHAL	JAI BIRA HANUMAN SHG
499	BOUDH	HARABHANGA	LUNIBAHAL-LUNIBAHAL	JAI DURGA SHG
500	BOUDH	HARABHANGA	LUNIBAHAL-LUNIBAHAL	MAA GRAMADEVI SHG
501	BOUDH	HARABHANGA	LUNIBAHAL-LUNIBAHAL	PITABALI SHG
502	BOUDH	HARABHANGA	LUNIBAHAL-MADHUSUDANPUR	BUDHA BAURA SHG
503	BOUDH	HARABHANGA	LUNIBAHAL-MADHUSUDANPUR	NILAMADHAB SHG
504	BOUDH	HARABHANGA	LUNIBAHAL-SUKAPALI	BIRAHANUMAN SHG
505	BOUDH	HARABHANGA	LUNIBAHAL-TARUSINGH	MAA HALADIA SENI SHG
506	BOUDH	HARABHANGA	LUNIBAHAL-TARUSINGH	MAA HALDIASENI SHG
507	BOUDH	HARABHANGA	LUNIBAHAL-TARUSINGH	MAA PITABALI
508	BOUDH	HARABHANGA	MATHURA-BADABAGABARA	BINAPANI
509	BOUDH	HARABHANGA	MATHURA-BADABAGABARA	BISWA OM SANTI SHG
510	BOUDH	HARABHANGA	MATHURA-BADABAGABARA	MAA PITABALI
511	BOUDH	HARABHANGA	MATHURA-BADABAGABARA	RAMA DEVI
512	BOUDH	HARABHANGA	MATHURA-BADASUBALAYA	MAA GELLAHA DEBI



513	BOUDH	HARABHANGA	MATHURA-BADASUBALAYA	OMM MAA NARAYANI
514	BOUDH	HARABHANGA	MATHURA-BALIANTA	BHAGABAT SWAMI SHG
515	BOUDH	HARABHANGA	MATHURA-BALIANTA	CHAITYATHAKURA SHG
516	BOUDH	HARABHANGA	MATHURA-BALIANTA	MAA MAHESWARI MAHILA MANDAL SHG
517	BOUDH	HARABHANGA	MATHURA-BALIANTA	MAA PITABALI SHG
518	BOUDH	HARABHANGA	MATHURA-BALIPUR	MAA SARALA MAHILA SAMITI
519	BOUDH	HARABHANGA	MATHURA-BALIPUR	MAHESWARI MAHILA MANDAL SHG
520	BOUDH	HARABHANGA	MATHURA-BALIPUR	PITABALI MAHILA SANGHA
521	BOUDH	HARABHANGA	MATHURA-BALIPUR	SURUSURU MAHILA MANDALA
522	BOUDH	HARABHANGA	MATHURA-BRUNDABANA	BINAPANI
523	BOUDH	HARABHANGA	MATHURA-BRUNDABANA	GRAMAPATI
524	BOUDH	HARABHANGA	MATHURA-BRUNDABANA	RAMADEBI
525	BOUDH	HARABHANGA	MATHURA-CHAMPAPUR	BUNAKARI NARI SAMAJ
526	BOUDH	HARABHANGA	MATHURA-CHAMPAPUR	JAYA GOPALINI
527	BOUDH	HARABHANGA	MATHURA-CHAMPAPUR	MAA MAHALAXMI
528	BOUDH	HARABHANGA	MATHURA-CHAMPAPUR	MAHILA BUNAKARA BISWA SHG
529	BOUDH	HARABHANGA	MATHURA-DAMODARAPUR	BISWAMA PITABALI SHG
530	BOUDH	HARABHANGA	MATHURA-GANDHIGRAMA	BINAPANI
531	BOUDH	HARABHANGA	MATHURA-GANDHIGRAMA	SAMALESWARI
532	BOUDH	HARABHANGA	MATHURA-GANDHIGRAMA	SUBHA KAILASHSI
533	BOUDH	HARABHANGA	MATHURA-GOPA	GRAMPATI
534	BOUDH	HARABHANGA	MATHURA-GOPA	SUBHA KAILASHSI
535	BOUDH	HARABHANGA	MATHURA-KELAKATA	JAI BAJARANGABALI SHG
536	BOUDH	HARABHANGA	MATHURA-KELAKATA	JAYA JAGANATH SHG

537	BOUDH	HARABHANGA	MATHURA-KELAKATA	PITABALI SWYAM SAHYAKA DALA
538	BOUDH	HARABHANGA	MATHURA-KELAKATA	RAGHUNATH SWYAM SAHAYAK GOSTHI
539	BOUDH	HARABHANGA	MATHURA-KHAJURIPADA	JANAKALAYANA
540	BOUDH	HARABHANGA	MATHURA-KHAJURIPADA	JAYA GOPALJI
541	BOUDH	HARABHANGA	MATHURA-KHAJURIPADA	MAA MAHESWARI TFG
542	BOUDH	HARABHANGA	MATHURA-KHAJURIPADA	PITABALI TFG
543	BOUDH	HARABHANGA	MATHURA-KRUSHNAMOHANPUR	MAA PITABALI MAHILA SANGHA
544	BOUDH	HARABHANGA	MATHURA-LANDIBANDHA	BADAD JIU SHG
545	BOUDH	HARABHANGA	MATHURA-LANDIBANDHA	BISWA SUBHALKALSI SHG
546	BOUDH	HARABHANGA	MATHURA-MATHURA	BISWAKARMA
547	BOUDH	HARABHANGA	MATHURA-MATHURA	JAYA HIND
548	BOUDH	HARABHANGA	MATHURA-MATHURA	JAYAJGANATH SHG
549	BOUDH	HARABHANGA	MATHURA-MATHURA	JAYA MAHALAXMI
550	BOUDH	HARABHANGA	MATHURA-MATHURA	JAYA SANTOSHI SHG
551	BOUDH	HARABHANGA	MATHURA-MATHURA	MAA ASTABHUJA SHG
552	BOUDH	HARABHANGA	MATHURA-MATHURA	MAA GELLAHA DEBI
553	BOUDH	HARABHANGA	MATHURA-MATHURA	MAA SARALA
554	BOUDH	HARABHANGA	MATHURA-MATHURA	MAA SARALA SHG
555	BOUDH	HARABHANGA	MATHURA-MATHURA	MAA SARARALA
556	BOUDH	HARABHANGA	MATHURA-MATHURA	MAA SUBHADRA
557	BOUDH	HARABHANGA	MATHURA-PANKUALA	PITABALI SWYAM SAHYAKA GOSTHI
558	BOUDH	HARABHANGA	MATHURA-PIPALAKATA	GRAMPATI BISWA SHG
559	BOUDH	HARABHANGA	MATHURA-PIPALAKATA	KAINPHULA SHG
560	BOUDH	HARABHANGA	MATHURA-PIPALAKATA	MAA MAHALAXMI SHG
561	BOUDH	HARABHANGA	MATHURA-PIPALAKATA	SRILAXMI SHG
562	BOUDH	HARABHANGA	MATHURA-RADHANAGAR	KANDHUNI BUDHI SHG

563	BOUDH	HARABHANGA	MATHURA-RADHANAGAR	MAA KANDHUNIBUDHI SHG
564	BOUDH	HARABHANGA	MATHURA-RADHANAGAR	SHRIRAM SHG
565	BOUDH	HARABHANGA	MATHURA-RADHANAGAR	SRIRAM SHG
566	BOUDH	HARABHANGA	MATHURA-RADHANAGAR	SUBHALAXMI SHG
567	BOUDH	HARABHANGA	MATHURA-RAIPUR	BISW BINAPANI
568	BOUDH	HARABHANGA	MATHURA-RAIPUR	GRAMA PATI TFG
569	BOUDH	HARABHANGA	PURUNAKATAK-BALANDA	GRAMA PATI SHG
570	BOUDH	HARABHANGA	PURUNAKATAK-BALANDA	MAA BARAL DEBI SHG
571	BOUDH	HARABHANGA	PURUNAKATAK-BALANDA	PITABALI SHG
572	BOUDH	HARABHANGA	PURUNAKATAK-BALANDA	PITABALI SHG
573	BOUDH	HARABHANGA	PURUNAKATAK-CHAUNRAPUR	MAA KANDHUNIBUDHI SHG
574	BOUDH	HARABHANGA	PURUNAKATAK-JAJPUR	MAA BHAIRABI SHG
575	BOUDH	HARABHANGA	PURUNAKATAK-JAJPUR	MAA SAMBALESWARI SHG
576	BOUDH	HARABHANGA	PURUNAKATAK-JAJPUR	MAA TARENI SHG
577	BOUDH	HARABHANGA	PURUNAKATAK-JAJPUR	MAATRUSAKTI SHG
578	BOUDH	HARABHANGA	PURUNAKATAK-JAJPUR	TRINATH SHG
579	BOUDH	HARABHANGA	PURUNAKATAK-JIAKATA	BISWA BHAIRABI SHG
580	BOUDH	HARABHANGA	PURUNAKATAK-KAMALPUR	ADISAKTI SHG
581	BOUDH	HARABHANGA	PURUNAKATAK-KAMALPUR	GANAPATI SHG
582	BOUDH	HARABHANGA	PURUNAKATAK-KAMALPUR	LAXMI SHG
583	BOUDH	HARABHANGA	PURUNAKATAK-KAMALPUR	MAA BARAL DEVI SHG
584	BOUDH	HARABHANGA	PURUNAKATAK-KAMALPUR	MAHALAXMI SHG
585	BOUDH	HARABHANGA	PURUNAKATAK-KAMALPUR	MAHIMA SHG
586	BOUDH	HARABHANGA	PURUNAKATAK-MANIPUR	HALADIASUNI SHG
587	BOUDH	HARABHANGA	PURUNAKATAK-PHULJHARI	BANADURGA SHG
588	BOUDH	HARABHANGA	PURUNAKATAK-PHULJHARI	RADHAKRUSHNA SHG

589	BOUDH	HARABHANGA	PURUNAKATAK-PHULJHARI	TARATARINI SHG
590	BOUDH	HARABHANGA	PURUNAKATAK-PITAMBARPUR	MAA BHAIRABI SHG
591	BOUDH	HARABHANGA	PURUNAKATAK-PITAMBARPUR	MAA BINAPANI SHG
592	BOUDH	HARABHANGA	PURUNAKATAK-PITAMBARPUR	MAHALAXMI SHG
593	BOUDH	HARABHANGA	PURUNAKATAK-PITAMBARPUR	MEERABAI SHG
594	BOUDH	HARABHANGA	PURUNAKATAK-PITAMBARPUR	PARBATI SHG
595	BOUDH	HARABHANGA	PURUNAKATAK-PITAMBARPUR	SATYABHAMA SHG
596	BOUDH	HARABHANGA	PURUNAKATAK-PURUNAKATAK	ABHIRAM SHG
597	BOUDH	HARABHANGA	PURUNAKATAK-PURUNAKATAK	BHAIRABI SHG
598	BOUDH	HARABHANGA	PURUNAKATAK-PURUNAKATAK	BISWA BHAIRABI MATA SHG
599	BOUDH	HARABHANGA	PURUNAKATAK-PURUNAKATAK	BISWA BHAIRABI SHG
600	BOUDH	HARABHANGA	PURUNAKATAK-PURUNAKATAK	BISWA MAA PADMALAYA SHG
601	BOUDH	HARABHANGA	PURUNAKATAK-PURUNAKATAK	BISWA MAHALAXMI SHG

602	BOUDH	HARABHANGA	PURUNAKATAK- PURUNAKATAK	BISWASHREE JANAGANATH
603	BOUDH	HARABHANGA	PURUNAKATAK- PURUNAKATAK	BISWA TRINATH SHG
604	BOUDH	HARABHANGA	PURUNAKATAK- PURUNAKATAK	GUPTESWAR SHG
605	BOUDH	HARABHANGA	PURUNAKATAK- PURUNAKATAK	HANUMAN SHG
606	BOUDH	HARABHANGA	PURUNAKATAK- PURUNAKATAK	JAYAJAGANATH SHG
607	BOUDH	HARABHANGA	PURUNAKATAK- PURUNAKATAK	MAA MAHESWARI SHG
608	BOUDH	HARABHANGA	PURUNAKATAK- PURUNAKATAK	MAA SAMALESWARI SHG
609	BOUDH	HARABHANGA	PURUNAKATAK- PURUNAKATAK	MAA TARININ SHG
610	BOUDH	HARABHANGA	PURUNAKATAK- PURUNAKATAK	MATRU SAKTI SHG
611	BOUDH	HARABHANGA	PURUNAKATAK- PURUNAKATAK	MRUTUNJAYA SHG
612	BOUDH	HARABHANGA	PURUNAKATAK- PURUNAKATAK	SIDHESWAR BABA SHG
613	BOUDH	HARABHANGA	PURUNAKATAK- PURUNAKATAK	SIVA BABA SHG
614	BOUDH	HARABHANGA	PURUNAKATAK- RAJING	MAA BHAIRABI SHG
615	BOUDH	HARABHANGA	PURUNAKATAK- RAJING	MAA PITABALI SHG

616	BOUDH	HARABHANGA	PURUNAKATAK-RAJING	SUBHALAXMI SHG
617	BOUDH	HARABHANGA	PURUNAKATAK-RATANPUR	MAA BAGDEVI SHG
618	BOUDH	HARABHANGA	PURUNAKATAK-RATANPUR	MAA BHAIRABI SHG
619	BOUDH	HARABHANGA	PURUNAKATAK-RATANPUR	MAA MANGALA SHG
620	BOUDH	HARABHANGA	PURUNAKATAK-RATANPUR	RANESWAR RAMCHANDI SHG
621	BOUDH	HARABHANGA	PURUNAKATAK-RUGUDIPALI	MAA ARNAPURNA SHG
622	BOUDH	HARABHANGA	PURUNAKATAK-RUGUDIPALI	MAA BHAIRABI SHG
623	BOUDH	HARABHANGA	PURUNAKATAK-RUGUDIPALI	MAA SANTOSHI SHG
624	BOUDH	HARABHANGA	PURUNAKATAK-SALAKATA	BISWAMAA BHAIRABI SHG
625	BOUDH	HARABHANGA	PURUNAKATAK-SALAKATA	MAA BARAL DEVI
626	BOUDH	HARABHANGA	PURUNAKATAK-SALAKATA	MAA BHABANI SHG
627	BOUDH	HARABHANGA	PURUNAKATAK-SALAKATA	MAA PITABALI SHG
628	BOUDH	HARABHANGA	PURUNAKATAK-SALAKATA	RADHA KRISHNA SHG
629	BOUDH	HARABHANGA	PURUNAKATAK-SARADHAPUR	MAA BHAIRABI SHG
630	BOUDH	HARABHANGA	PURUNAKATAK-SARADHAPUR	MAHESWARI SHG
631	BOUDH	HARABHANGA	PURUNAKATAK-UDAYAPUR	BRUNDABATI SHG
632	BOUDH	HARABHANGA	PURUNAKATAK-UDAYAPUR	MAA BHAIRABI SHG
633	BOUDH	HARABHANGA	PURUNAKATAK-UDAYAPUR	MAA MANGALA SHG
634	BOUDH	HARABHANGA	PURUNAKATAK-UDAYAPUR	MAA TARINI SHG
635	BOUDH	HARABHANGA	RAMGARH-BAIKUNTHAPUR	GRAMA PATI SHG
636	BOUDH	HARABHANGA	RAMGARH-BAIKUNTHAPUR	MAA BHAIRABI SHG
637	BOUDH	HARABHANGA	RAMGARH-BAIKUNTHAPUR	MAA MANGALA SHG
638	BOUDH	HARABHANGA	RAMGARH-BAIKUNTHAPUR	MAA SAMALEI SHG

639	BOUDH	HARABHANGA	RAMGARH-BAIKUNTHAPUR	MAA SANTOSHI SHG
640	BOUDH	HARABHANGA	RAMGARH-BAIKUNTHAPUR	MAA TARENI SHG
641	BOUDH	HARABHANGA	RAMGARH-KODAPADA	KALIJAI SHG
642	BOUDH	HARABHANGA	RAMGARH-KODAPADA	KANDHUNI BUDHI SHG
643	BOUDH	HARABHANGA	RAMGARH-KODAPADA	MAA DURGESINI SHG
644	BOUDH	HARABHANGA	RAMGARH-KODAPADA	SREE DURGA SHG
645	BOUDH	HARABHANGA	RAMGARH-KODAPADA	SREE LAXMI SHG
646	BOUDH	HARABHANGA	RAMGARH-KOILISUTA	MAA BASILI DEVI SHG
647	BOUDH	HARABHANGA	RAMGARH-MAHIBAHAL	BALAKRUSHNA SHG
648	BOUDH	HARABHANGA	RAMGARH-MAHIBAHAL	LAXMINARAYAN SHG
649	BOUDH	HARABHANGA	RAMGARH-MAHIBAHAL	MAA BHAIRABI
650	BOUDH	HARABHANGA	RAMGARH-MAHIBAHAL	RADHAKRUSHNA SHG
651	BOUDH	HARABHANGA	RAMGARH-PALASAPAT	BHAGABAT THAKUR SHG
652	BOUDH	HARABHANGA	RAMGARH-PALASAPAT	CHAITANYA THAKUR SHG
653	BOUDH	HARABHANGA	RAMGARH-PARAGALPUR	BIJAYALAXMI SHG
654	BOUDH	HARABHANGA	RAMGARH-PARAGALPUR	BUDDADEV SHG
655	BOUDH	HARABHANGA	RAMGARH-PARAGALPUR	MAA MANGALA SHG
656	BOUDH	HARABHANGA	RAMGARH-PARAGALPUR	MAHALAXMI SHG
657	BOUDH	HARABHANGA	RAMGARH-PARAGALPUR	NRUSHINGHA SHG
658	BOUDH	HARABHANGA	RAMGARH-RAMAGARH	BAURI SHG
659	BOUDH	HARABHANGA	RAMGARH-RAMAGARH	BRUNDABATI SHG
660	BOUDH	HARABHANGA	RAMGARH-RAMAGARH	GRAMA PATI SHG
661	BOUDH	HARABHANGA	RAMGARH-RAMAGARH	JAYA JAGANATH SHG
662	BOUDH	HARABHANGA	RAMGARH-RAMAGARH	KAILASHI SHG
663	BOUDH	HARABHANGA	RAMGARH-RAMAGARH	KEDARESWAR SHG

664	BOUDH	HARABHANGA	RAMGARH-RAMAGARH	MAHANANDI SHG
665	BOUDH	HARABHANGA	RAMGARH-RAMAGARH	MAHESWARI SHG
666	BOUDH	HARABHANGA	RAMGARH-RAMAGARH	RAGHUNATH SHG
667	BOUDH	HARABHANGA	RAMGARH-RAMAGARH	SARASWATI SHG
668	BOUDH	HARABHANGA	RAMGARH-SRIRAMPUR	MAA BARALA DEVI SHG
669	BOUDH	HARABHANGA	RAMGARH-SRIRAMPUR	MAA SANTOSHI SHG
670	BOUDH	HARABHANGA	RAMGARH-UANLA	BRAMHNAI DEI SHG
671	BOUDH	HARABHANGA	RAMGARH-UANLA	GAYATRI SHG
672	BOUDH	HARABHANGA	RAMGARH-UANLA	MAA BARALA DEBI SHG
673	BOUDH	HARABHANGA	RAMGARH-UANLA	MAA BAUTI SHG
674	BOUDH	HARABHANGA	SAMPOCH-BALARAMPUR	SATYANARAYAN SHG
675	BOUDH	HARABHANGA	SAMPOCH-BARAJHULI	JAYA JAGANATH SHG
676	BOUDH	HARABHANGA	SAMPOCH-BARAJHULI	JAYAMAA LANKESWARI SHG
677	BOUDH	HARABHANGA	SAMPOCH-BARAJHULI	JAYASRIRAM SHG
678	BOUDH	HARABHANGA	SAMPOCH-BARAJHULI	MAA BINAPANI SHG
679	BOUDH	HARABHANGA	SAMPOCH-BARAJHULI	MAA MAHALAXMI SHG
680	BOUDH	HARABHANGA	SAMPOCH-BARAJHULI	MAA MAHESWARI SHG
681	BOUDH	HARABHANGA	SAMPOCH-BARAJHULI	MAA PANTHEI SHG
682	BOUDH	HARABHANGA	SAMPOCH-BARAJHULI	RAGHNUATH JIU SHG
683	BOUDH	HARABHANGA	SAMPOCH-BARAJHULI	RAGHUNATH SHG
684	BOUDH	HARABHANGA	SAMPOCH-BARAJHULI	SATYASAHIB BABA SHG
685	BOUDH	HARABHANGA	SAMPOCH-BARAJHULI	SUBHA KAILASHI SHG
686	BOUDH	HARABHANGA	SAMPOCH-BISHNUPUR	BISWAM ATA SHG
687	BOUDH	HARABHANGA	SAMPOCH-BISHNUPUR	MAA SARASWATI SHG
688	BOUDH	HARABHANGA	SAMPOCH-BISHNUPUR	PITABALI SHG
689	BOUDH	HARABHANGA	SAMPOCH-BISHNUPUR	RAMA DEVI SHG



690	BOUDH	HARABHANGA	SAMPOCH-DIMIRIJHULI	GAPABANDHU SHG
691	BOUDH	HARABHANGA	SAMPOCH-DIMIRIJHULI	MAA MAHAMAYEE SHG
692	BOUDH	HARABHANGA	SAMPOCH-DIMIRIJHULI	MAA MANGALA SHG
693	BOUDH	HARABHANGA	SAMPOCH-DIMIRIJHULI	MAA PITABALI SHG
694	BOUDH	HARABHANGA	SAMPOCH-FAKIRPUR	MAA BHAIRABI SHG
695	BOUDH	HARABHANGA	SAMPOCH-FAKIRPUR	MAA MATIANI SHG
696	BOUDH	HARABHANGA	SAMPOCH-FAKIRPUR	MAA NAGA MATA SHG
697	BOUDH	HARABHANGA	SAMPOCH-FAKIRPUR	NILA MADHAB SHG
698	BOUDH	HARABHANGA	SAMPOCH-FAKIRPUR	RADHAKRISHNA SHG
699	BOUDH	HARABHANGA	SAMPOCH-FAKIRPUR	RADHAMADHAB SHG
700	BOUDH	HARABHANGA	SAMPOCH-HAREKRUSHNAPUR	HARIHAR SHG
701	BOUDH	HARABHANGA	SAMPOCH-HAREKRUSHNAPUR	JAYA HANUMAN SHG
702	BOUDH	HARABHANGA	SAMPOCH-HAREKRUSHNAPUR	MAA MANGALA SHG
703	BOUDH	HARABHANGA	SAMPOCH-HAREKRUSHNAPUR	RADHAKRISHNA SHG
704	BOUDH	HARABHANGA	SAMPOCH-HAREKRUSHNAPUR	SIDHESWAR SHG
705	BOUDH	HARABHANGA	SAMPOCH-HAREKRUSHNAPUR	SITARAM SHG
706	BOUDH	HARABHANGA	SAMPOCH-HAREKRUSHNAPUR	TRIANTH SHG
707	BOUDH	HARABHANGA	SAMPOCH-RAMBHIKATA	BISWA PITABALI SHG
708	BOUDH	HARABHANGA	SAMPOCH-RAMBHIKATA	MAA MANGALA SHG
709	BOUDH	HARABHANGA	SAMPOCH-RAMBHIKATA	MAA NARAYANI SGH
710	BOUDH	HARABHANGA	SAMPOCH-RAMBHIKATA	MAA PITABALI SHG
711	BOUDH	HARABHANGA	SAMPOCH-RAMBHIKATA	PITABALI SHG
712	BOUDH	HARABHANGA	SAMPOCH-SAMPOCH	BANDHASAHI PITABALI SHG

713	BOUDH	HARABHANGA	SAMPOCH-SAMPOCH	BAUTI SHG
714	BOUDH	HARABHANGA	SAMPOCH-SAMPOCH	BHAIRABI SHG
715	BOUDH	HARABHANGA	SAMPOCH-SAMPOCH	BHAPURISAI JAGANATH SHG
716	BOUDH	HARABHANGA	SAMPOCH-SAMPOCH	BHARASA SHG
717	BOUDH	HARABHANGA	SAMPOCH-SAMPOCH	JAGANATH SHG
718	BOUDH	HARABHANGA	SAMPOCH-SAMPOCH	MAA MANGALA SHG
719	BOUDH	HARABHANGA	SAMPOCH-SAMPOCH	NETAJI SHG
720	BOUDH	HARABHANGA	SAMPOCH-SAMPOCH	SUBHA PITABALI SHG
721	BOUDH	HARABHANGA	SAMPOCH-SAMPOCH	SUBHA TARATARENI SHG
722	BOUDH	HARABHANGA	SAMPOCH-TITIRIKATA	TIRUPATI SHG
723	BOUDH	HARABHANGA	SANKULOI-BISIPALLI	BISWA DAKHINA KALI SHG
724	BOUDH	HARABHANGA	SANKULOI-BRUHASPATIPUR	MAHALAXMI SHG
725	BOUDH	HARABHANGA	SANKULOI-HARIHARPUR	BISWA ALEKHA MAHIMA SHG
726	BOUDH	HARABHANGA	SANKULOI-HARIHARPUR	BISWA KHAMBEWARI SHG
727	BOUDH	HARABHANGA	SANKULOI-HARIHARPUR	BISWAPITABALI SHG
728	BOUDH	HARABHANGA	SANKULOI-KAMBHUNATHPUR	BISWA BARALA DEVI SHG
729	BOUDH	HARABHANGA	SANKULOI-KAMBHUNATHPUR	BISWA MAA MANGALA
730	BOUDH	HARABHANGA	SANKULOI-KAMBHUNATHPUR	MATIANI SHG
731	BOUDH	HARABHANGA	SANKULOI-MAJHISAHI	GRAMA PATI SHG
732	BOUDH	HARABHANGA	SANKULOI-MAJHISAHI	MAA PITABALI SHG
733	BOUDH	HARABHANGA	SANKULOI-MALLIKPADA	GANGAJAMUNA SHG
734	BOUDH	HARABHANGA	SANKULOI-MALLIKPADA	JAYAHANUMAN SHG
735	BOUDH	HARABHANGA	SANKULOI-MALLIKPADA	MAA ICHHABATI SHG
736	BOUDH	HARABHANGA	SANKULOI-MALLIKPADA	MAHANANDI SHG

737	BOUDH	HARABHANGA	SANKULOI-MALLIKPADA	RAM CHANDRA SHG
738	BOUDH	HARABHANGA	SANKULOI-MALLIKPADA	SITA DEBI SHG
739	BOUDH	HARABHANGA	SANKULOI-MALLIKPADA	SRITANAYA SHG
740	BOUDH	HARABHANGA	SANKULOI-NUAPADA	BISWABHGABAI SHG
741	BOUDH	HARABHANGA	SANKULOI-NUAPADA	BISWALAXMI NARAYAN SHG
742	BOUDH	HARABHANGA	SANKULOI-NUAPADA	BISWANTHA THAKUR SHG
743	BOUDH	HARABHANGA	SANKULOI-PANIGHARA	MAA DULANA SHG
744	BOUDH	HARABHANGA	SANKULOI-ROUTPADA	BISWA PASCHIMANI SHG
745	BOUDH	HARABHANGA	SANKULOI-ROUTPADA	MAA PASCHIMANI MAHILA SHG
746	BOUDH	HARABHANGA	SANKULOI-ROUTPADA	MAA SHG
747	BOUDH	HARABHANGA	SANKULOI-ROUTPADA	PRAGATI SHG
748	BOUDH	HARABHANGA	SANKULOI-SANKARADA	BRAMHANI DEI SHG
749	BOUDH	HARABHANGA	SANKULOI-SANKARADA	MAHABIR SHG
750	BOUDH	HARABHANGA	SANKULOI-SANKARADA	PITABALI SHG
751	BOUDH	HARABHANGA	SANKULOI-SANKARADA	SITARAM SHG
752	BOUDH	HARABHANGA	SANKULOI-SANKULOI	BABA KHANDUAL SHG
753	BOUDH	HARABHANGA	SANKULOI-SANKULOI	BABA KUSALESWAR SHG
754	BOUDH	HARABHANGA	SANKULOI-SANKULOI	BISWA GRAMAPATI SHG
755	BOUDH	HARABHANGA	SANKULOI-SANKULOI	BISWA KOUSALYA SHG
756	BOUDH	HARABHANGA	SANKULOI-SANKULOI	BISWA SARADA SHG
757	BOUDH	HARABHANGA	SANKULOI-SANKULOI	MAA MANGALA SHG
758	BOUDH	HARABHANGA	SANKULOI-SANKULOI	MAA MANGALA SHG THAKURMUNDA
759	BOUDH	HARABHANGA	SANKULOI-SANKULOI	MAA PITABALI SHG
760	BOUDH	HARABHANGA	SANKULOI-SANKULOI	RAMADEVI SHG
761	BOUDH	HARABHANGA	SARASARA-BAGHARPALI	JAYA BHABANI SHG
762	BOUDH	HARABHANGA	SARASARA-BAGHARPALI	MAA TARENI SHG

763	BOUDH	HARABHANGA	SARASARA-BUTUPALI	MAA BINAPANI SHG
764	BOUDH	HARABHANGA	SARASARA-BUTUPALI	MAA SIDHESWARI GROUP
765	BOUDH	HARABHANGA	SARASARA-BUTUPALI	MAA SURESWARI SHG
766	BOUDH	HARABHANGA	SARASARA-KALESWAR	MAA BUDHI THAKURANI
767	BOUDH	HARABHANGA	SARASARA-KALESWAR	RADHAKRISHNA SHG
768	BOUDH	HARABHANGA	SARASARA-MAULSINGA	BISWA SIDHESWARI SHG
769	BOUDH	HARABHANGA	SARASARA-MAULSINGA	MAA MAULI
770	BOUDH	HARABHANGA	SARASARA-MAULSINGA	MAA TARENI SHG
771	BOUDH	HARABHANGA	SARASARA-MAULSINGA	RADHAKRISHNA SHG
772	BOUDH	HARABHANGA	SARASARA-NARAYANPUR	BIRAHANUMAN SHG
773	BOUDH	HARABHANGA	SARASARA-NARAYANPUR	BISWAMA PITABALI SHG
774	BOUDH	HARABHANGA	SARASARA-NARAYANPUR	BISWA SIDHESWR SHG
775	BOUDH	HARABHANGA	SARASARA-NARAYANPUR	GOPALJI SHG
776	BOUDH	HARABHANGA	SARASARA-NARAYANPUR	LAXMI SHG
777	BOUDH	HARABHANGA	SARASARA-NARAYANPUR	MAA BHAIRABI SHG
778	BOUDH	HARABHANGA	SARASARA-NARAYANPUR	MAA MANGALA
779	BOUDH	HARABHANGA	SARASARA-NARAYANPUR	MAA SANTOSHI SHG
780	BOUDH	HARABHANGA	SARASARA-NARAYANPUR	MAA SIDHESWARI SHG
781	BOUDH	HARABHANGA	SARASARA-RAITHANI	ANANDDEVI SHG
782	BOUDH	HARABHANGA	SARASARA-RAITHANI	BISWA SIDHESWAR SHG
783	BOUDH	HARABHANGA	SARASARA-RAITHANI	MAA BHAIRABI SHG
784	BOUDH	HARABHANGA	SARASARA-RAITHANI	MAA BRAMHANI DEVI SHG
785	BOUDH	HARABHANGA	SARASARA-RAITHANI	MAA NARAYANI SHG
786	BOUDH	HARABHANGA	SARASARA-SARASARA	BISWA BHAIRABI SHG
787	BOUDH	HARABHANGA	SARASARA-SARASARA	BISWA GAYATRI SHG
788	BOUDH	HARABHANGA	SARASARA-SARASARA	DAHAN SANKHA SHG

789	BOUDH	HARABHANGA	SARASARA-SARASARA	GAYATIR MAHILA MANDALA
790	BOUDH	HARABHANGA	SARASARA-SARASARA	KRUSHNA CHANDRA SHG
791	BOUDH	HARABHANGA	SARASARA-SARASARA	MAA JOGAMAYA SHG
792	BOUDH	HARABHANGA	SARASARA-SARASARA	MAA MANGAL
793	BOUDH	HARABHANGA	SARASARA-SARASARA	MAA MANGALA MAHILA SAMITI
794	BOUDH	HARABHANGA	SARASARA-SARASARA	MAA MANGALA SHG
795	BOUDH	HARABHANGA	SARASARA-SARASARA	MAA SANTOSHI
796	BOUDH	HARABHANGA	SARASARA-SARASARA	MAA SANTOSHI MAHILA MANDAL
797	BOUDH	HARABHANGA	SARASARA-SARASARA	MAA SANTOSHI SHG
798	BOUDH	HARABHANGA	SARASARA-SARASARA	MAA SUBHAKAILASHI
799	BOUDH	HARABHANGA	SARASARA-SARASARA	MAHILA MANDALA
800	BOUDH	HARABHANGA	SARASARA-SARASARA	RADHAKRISHNA SHG
801	BOUDH	HARABHANGA	SARASARA-SARASARA	RESESWARI SHG
802	BOUDH	HARABHANGA	SARASARA-SARASARA	SANTOSHI MAHILA MANDALA
803	BOUDH	HARABHANGA	SARASARA-SARASARA	SIBASAKTI SHG
804	BOUDH	HARABHANGA	SARASARA-SARASARA	SRILAXMI SHG
805	BOUDH	HARABHANGA	SARASARA-SARASARA	TEJASWI NARI MANDALA
806	BOUDH	HARABHANGA	SARASARA-SARASARA	TRINATH SHG
807	BOUDH	HARABHANGA	SARASARA-SIDDHAPUR	BARUAL SHG
808	BOUDH	HARABHANGA	SARASARA-SIDDHAPUR	BISWA MAA LAXMI SHG
809	BOUDH	HARABHANGA	SARASARA-SIDDHAPUR	BISWA SUBHAKAILASHI
810	BOUDH	HARABHANGA	SARASARA-SIDDHAPUR	SIDHESWARI SHG
811	BOUDH	HARABHANGA	TALAGAON-BADABHURUTA	MAA MANINAG SHG
812	BOUDH	HARABHANGA	TALAGAON-BADAGUDURISAHI	BADASURIA THAKURANI WSHG
813	BOUDH	HARABHANGA	TALAGAON-BADAGUDURISAHI	RUSIKULYA WSHG

814	BOUDH	HARABHANGA	TALAGAON-BADAKOI	MAA BARALA DEVI SHG
815	BOUDH	HARABHANGA	TALAGAON-BADAKOI	SULIA THAKURANI SHG
816	BOUDH	HARABHANGA	TALAGAON-BADAKOI	SULIATHAKURANI SHG
817	BOUDH	HARABHANGA	TALAGAON-BADAPANKALASAH	MAA BHAIRABI SHG
818	BOUDH	HARABHANGA	TALAGAON-BARAMUNDA	BABA MANINAG SHG
819	BOUDH	HARABHANGA	TALAGAON-BARAMUNDA	JATANA SHG
820	BOUDH	HARABHANGA	TALAGAON-BEHERASAH	GAYATRI SHG
821	BOUDH	HARABHANGA	TALAGAON-BEHERASAH	LAXMI NARAYAN SHG
822	BOUDH	HARABHANGA	TALAGAON-BEHERASAH	LAXMINARAYAN SHG
823	BOUDH	HARABHANGA	TALAGAON-BEHERASAH	MAA GAYATRI SHG
824	BOUDH	HARABHANGA	TALAGAON-CAHNDRANAGAR	MAA BAINABIDEVI SHG
825	BOUDH	HARABHANGA	TALAGAON-DAKAPADAR	MAA BARALA DEVI SHG
826	BOUDH	HARABHANGA	TALAGAON-DAKAPADAR	MAA MANGLA SHG
827	BOUDH	HARABHANGA	TALAGAON-DAKAPADAR	MATRUSAKTI SHG
828	BOUDH	HARABHANGA	TALAGAON-DAKAPADAR	UTKAL BHARATI SHG
829	BOUDH	HARABHANGA	TALAGAON-DALKASAH	MAA HALDI SENI SHG
830	BOUDH	HARABHANGA	TALAGAON-DAMAKOCHA	MAA KHAMBERSWARI SHG
831	BOUDH	HARABHANGA	TALAGAON-GANDAPAJU	BINAPANI SHG
832	BOUDH	HARABHANGA	TALAGAON-GANDAPAJU	BISWA MAHAMAYEE SHG
833	BOUDH	HARABHANGA	TALAGAON-GANDAPAJU	BISWA SANTOSHI SHG
834	BOUDH	HARABHANGA	TALAGAON-GANDAPAJU	MAA BANDERI SHG
835	BOUDH	HARABHANGA	TALAGAON-GANDAPAJU	MAA BHAGABATI
836	BOUDH	HARABHANGA	TALAGAON-GANDAPAJU	MAA LAXMI SHG
837	BOUDH	HARABHANGA	TALAGAON-GANDAPAJU	MAA SANTOSHI SHG
838	BOUDH	HARABHANGA	TALAGAON-GANDAPAJU	NARISAKTI SHG

839	BOUDH	HARABHANGA	TALAGAON-GANDISARA	MAA DAHANSANKHA SHG
840	BOUDH	HARABHANGA	TALAGAON-GANDISARA	MAA DOHANA SANKHA SHG
841	BOUDH	HARABHANGA	TALAGAON-GANDISARA	MAA GURUBARI SHG
842	BOUDH	HARABHANGA	TALAGAON-GANDISARA	MAA INDUKATHA SHG
843	BOUDH	HARABHANGA	TALAGAON-GANDISARA	MAA LAXMI SHG
844	BOUDH	HARABHANGA	TALAGAON-GANDISARA	MAA MAHAMAYEE SHG
845	BOUDH	HARABHANGA	TALAGAON-GANDISARA	M AA MANGALA SHG
846	BOUDH	HARABHANGA	TALAGAON-GANDISARA	MAA SANTOSHI SHG
847	BOUDH	HARABHANGA	TALAGAON-GANDISARA	SANTOSH I SHG
848	BOUDH	HARABHANGA	TALAGAON-GOCHHABARI	MAA BADANGIDEBI SHG
849	BOUDH	HARABHANGA	TALAGAON-GORADAMUNDA	SARASWATI SHG
850	BOUDH	HARABHANGA	TALAGAON-GOTHAKHOLE	BOURADEVI SHG
851	BOUDH	HARABHANGA	TALAGAON-KANTISARA	ADIYASAKTI SHG
852	BOUDH	HARABHANGA	TALAGAON-KANTISARA	GRAMA DEBATI SHG
853	BOUDH	HARABHANGA	TALAGAON-KANTISARA	GRAMAPATI SHG
854	BOUDH	HARABHANGA	TALAGAON-KANTISARA	JIBANBANDHU WSHG
855	BOUDH	HARABHANGA	TALAGAON-KANTISARA	MAA MUKTA SHG
856	BOUDH	HARABHANGA	TALAGAON-KANTISARA	TRINATHA THAKURA SHG
857	BOUDH	HARABHANGA	TALAGAON-KHALAGADU	MAA PIRAPENU SHG
858	BOUDH	HARABHANGA	TALAGAON-KHALAGADU	PITABALI SHG
859	BOUDH	HARABHANGA	TALAGAON-KHALISAHUII	PITABALI SHG
860	BOUDH	HARABHANGA	TALAGAON-KHIRAMASKA	LUHURIDEI SHG
861	BOUDH	HARABHANGA	TALAGAON-KHIRAMASKA	MAA GURUBARI SHG
862	BOUDH	HARABHANGA	TALAGAON-KUKUTI	BABA NILAKANTHESWAR WSHG
863	BOUDH	HARABHANGA	TALAGAON-KUKUTI	JAMADEI WSHG

864	BOUDH	HARABHANGA	TALAGAON-KUKUTI	MAA BINAPANI WSHG
865	BOUDH	HARABHANGA	TALAGAON-KUKUTI	MAA MAHAMAYEE SHG
866	BOUDH	HARABHANGA	TALAGAON-KUKUTI	SAHADEI WSHG
867	BOUDH	HARABHANGA	TALAGAON-LUNDRUJHURI	GRAMAPATI SHG
868	BOUDH	HARABHANGA	TALAGAON-LUNDRUJHURI	LAXMIPRIYA SHG
869	BOUDH	HARABHANGA	TALAGAON-LUNDRUJHURI	MAA GRAMA PATI SHG
870	BOUDH	HARABHANGA	TALAGAON-LUNDRUJHURI	MAA LAXMI SHG
871	BOUDH	HARABHANGA	TALAGAON-LUNDRUJHURI	TULASHI SHG
872	BOUDH	HARABHANGA	TALAGAON-PATAKABALI	BARALA DEVI SHG
873	BOUDH	HARABHANGA	TALAGAON-SAGAJHARI	HGRAMA BIKASA SAMITI SHG
874	BOUDH	HARABHANGA	TALAGAON-SAGAJHARI	KHAMBESWARI WSHG
875	BOUDH	HARABHANGA	TALAGAON-SANAKOI	MAA BARALADEVI SHG
876	BOUDH	HARABHANGA	TALAGAON-TALAGAON	BRAMHANIDEI SHG
877	BOUDH	HARABHANGA	TALAGAON-TALAGAON	BRAMHANI DEVI SHG
878	BOUDH	HARABHANGA	TALAGAON-TALAGAON	GRAMADEVATI SHG
879	BOUDH	HARABHANGA	TALAGAON-TALAGAON	HINDUSTAN SHG
880	BOUDH	HARABHANGA	TALAGAON-TALAGAON	KALABANDERI SHG
881	BOUDH	HARABHANGA	TALAGAON-TALAGAON	MAA GRAMADEBATI SHG
882	BOUDH	HARABHANGA	TALAGAON-TALAGAON	NILAKANTHESWAR SHG
883	BOUDH	HARABHANGA	TALAGAON-TALAGAON	PITABALI SHG
884	BOUDH	HARABHANGA	TALAGAON-TALAGAON	RUPA RUPA SHG
885	BOUDH	HARABHANGA	TALAGAON-TALAGAON	TRINATH SHG
886	BOUDH	HARABHANGA	TALAGAON-UTUGUJU	KALABANDERI SHG
887	BOUDH	HARABHANGA	TALAGAON-UTUGUJU	MAA BHAI RABI SHG
888	BOUDH	HARABHANGA	TALAGAON-UTUGUJU	MAA SUNAPRATIMA SHG
889	BOUDH	HARABHANGA	TALAGAON-UTUGUJU	RADHAKRISHNA SHG



890	BOUDH	HARABHANGA	TILESWAR-BRAMHANAGAON	BISWABRAMHAN DEI SHG
891	BOUDH	HARABHANGA	TILESWAR-BRAMHANAGAON	RADHAMADHAB SHG
892	BOUDH	HARABHANGA	TILESWAR-BURUBUDA	BABA GUPTESWARA SHG
893	BOUDH	HARABHANGA	TILESWAR-BURUBUDA	BISWA MAA MAHALXMI SHG
894	BOUDH	HARABHANGA	TILESWAR-BURUBUDA	JAYA HANUMAN
895	BOUDH	HARABHANGA	TILESWAR-BURUBUDA	MAA BISWA SHG
896	BOUDH	HARABHANGA	TILESWAR-BURUBUDA	MAA LAXMI SHG
897	BOUDH	HARABHANGA	TILESWAR-CHHELILENDI	MAA MANGALA
898	BOUDH	HARABHANGA	TILESWAR-JAYAPUR	GRAM PATI GROUP
899	BOUDH	HARABHANGA	TILESWAR-JAYAPUR	MAA BAGDEI MAHILA SHG
900	BOUDH	HARABHANGA	TILESWAR-JAYAPUR	MAA BRAMHANI DEVI SHG
901	BOUDH	HARABHANGA	TILESWAR-JAYAPUR	RADHAKRUSHNA SHG
902	BOUDH	HARABHANGA	TILESWAR-KANAPUR	LAXMINARAYAN SHG
903	BOUDH	HARABHANGA	TILESWAR-KHAJURIA	KAMALA SHG
904	BOUDH	HARABHANGA	TILESWAR-KHAJURIA	MAA ADISAKTI SHG
905	BOUDH	HARABHANGA	TILESWAR-KHANDAHATA	BHABANI SHG
906	BOUDH	HARABHANGA	TILESWAR-KHANDAHATA	MAA DASHMATA SHG
907	BOUDH	HARABHANGA	TILESWAR-KHANDAHATA	MAA SARALA SHG
908	BOUDH	HARABHANGA	TILESWAR-KHANDAHATA	SITATHAKURANI SHG
909	BOUDH	HARABHANGA	TILESWAR-KUTUNIAPADA	BISWA GRAMA DEVI SHG
910	BOUDH	HARABHANGA	TILESWAR-KUTUNIAPADA	MAA MATIANIBUDHI SHG
911	BOUDH	HARABHANGA	TILESWAR-MANIKPUR	MAHALAXMI SHG
912	BOUDH	HARABHANGA	TILESWAR-MANIKPUR	SITA THAKURANI SHG
913	BOUDH	HARABHANGA	TILESWAR-MUSADA	BISWA BARALA DEVI SHG
914	BOUDH	HARABHANGA	TILESWAR-MUSADA	JAGANATH SGH

915	BOUDH	HARABHANGA	TILESWAR-MUSADA	MAA BISWA SARBA MANGAL SHG
916	BOUDH	HARABHANGA	TILESWAR-TAKUDA	KALYANI SHG
917	BOUDH	HARABHANGA	TILESWAR-TAKUDA	MAA DAKHINA KALI SHG
918	BOUDH	HARABHANGA	TILESWAR-TAKUDA	MATRUMANGAL SHG
919	BOUDH	HARABHANGA	TILESWAR-TAKUDA	SADASIVA SHG
920	BOUDH	HARABHANGA	TILESWAR-TAKUDA	SUBHA LAXMI SHG
921	BOUDH	HARABHANGA	TILESWAR-TILESWAR	BAUTI SHG
922	BOUDH	HARABHANGA	TILESWAR-TILESWAR	JAYA JAGANATH SHG
923	BOUDH	HARABHANGA	TILESWAR-TILESWAR	KATHESWAR SHG
924	BOUDH	HARABHANGA	TILESWAR-TILESWAR	LAXMINARAYANI SHG
925	BOUDH	HARABHANGA	TILESWAR-TILESWAR	MAA LAXMI NARAYAN SHG
926	BOUDH	HARABHANGA	TILESWAR-TILESWAR	MAA SAMALAI SWARI SHG
927	BOUDH	HARABHANGA	TILESWAR-TILESWAR	PADMALAYA SHG
928	BOUDH	HARABHANGA	TILESWAR-TILESWAR	SAKTI BOUTI SHG

## KANTAMAL, BLOCK

S.No.	District	Block	GP-Village	SHG Name
1	BOUDH	KANTAMAL	AMBAGAON-AMBAGAON	JAYA MAA DURGA
2	BOUDH	KANTAMAL	AMBAGAON-AMBAGAON	JAYA MAA MAHALAXMI
3	BOUDH	KANTAMAL	AMBAGAON-AMBAGAON	JAY JAGANATHA SHG
4	BOUDH	KANTAMAL	AMBAGAON-AMBAGAON	JIBAN JYOTI SHG
5	BOUDH	KANTAMAL	AMBAGAON-AMBAGAON	MAA BHAGABATI SHG AMBAGAON
6	BOUDH	KANTAMAL	AMBAGAON-AMBAGAON	MAA BHAIRABI
7	BOUDH	KANTAMAL	AMBAGAON-AMBAGAON	MAA DURGA
8	BOUDH	KANTAMAL	AMBAGAON-AMBAGAON	RAMASEVI SHG
9	BOUDH	KANTAMAL	AMBAGAON-AMBAGAON	SHYMALI
10	BOUDH	KANTAMAL	AMBAGAON-DEDHENMAL	KANDHENBUDHI SHG DEDHENMAL
11	BOUDH	KANTAMAL	AMBAGAON-DEDHENMAL	MAA BINAPANI
12	BOUDH	KANTAMAL	AMBAGAON-DEDHENMAL	MAA BINAPANI A
13	BOUDH	KANTAMAL	AMBAGAON-DEDHENMAL	MAA DURGA
14	BOUDH	KANTAMAL	AMBAGAON-DEDHENMAL	MAA KHIRADRI
15	BOUDH	KANTAMAL	AMBAGAON-DEDHENMAL	MAA SARALA
16	BOUDH	KANTAMAL	AMBAGAON-KURUKUPA	CHITESWAR BABA SHG
17	BOUDH	KANTAMAL	AMBAGAON-KURUKUPA	SAMLESWARI
18	BOUDH	KANTAMAL	AMBAGAON-KURUKUPA	SUBARNA GRAHI
19	BOUDH	KANTAMAL	AMBAGAON-SARGIPADA	DR AMBEDKAR
20	BOUDH	KANTAMAL	AMBAGAON-SARGIPADA	MAA SAMALESWARI
21	BOUDH	KANTAMAL	AMBAGAON-SARGIPADA	OM SHANTI
22	BOUDH	KANTAMAL	BARAGAON-BANJIMUNDA	MAA SARALA SHG
23	BOUDH	KANTAMAL	BARAGAON-BARAGAON	JAY HANUMUMAL SHG
24	BOUDH	KANTAMAL	BARAGAON-BARAGAON	JAY SRIRAM SHG

25	BOUDH	KANTAMAL	BARAGAON- BARAGAON	MAA KANDHENBUDHI SHG
26	BOUDH	KANTAMAL	BARAGAON- BARAGAON	MAA MAHALAXMI SHG
27	BOUDH	KANTAMAL	BARAGAON- BARAGAON	MAA MANGALA SHG
28	BOUDH	KANTAMAL	BARAGAON- BARIGUBHA	MAA BHABANI
29	BOUDH	KANTAMAL	BARAGAON- BARIGUBHA	MAA SARASWATI
30	BOUDH	KANTAMAL	BARAGAON- BIRAMUNDA	BUDHADEBA SHG
31	BOUDH	KANTAMAL	BARAGAON- BIRSINGHPUR	GUPTESWARA MISSON SAKTI
32	BOUDH	KANTAMAL	BARAGAON- BIRSINGHPUR	JAYA RAGHUNATH SAWANG SIDDHA PARTY
33	BOUDH	KANTAMAL	BARAGAON- BUDHAKHOL	MAA SINGASINI SHG
34	BOUDH	KANTAMAL	BARAGAON- GADAGADIA	MAA KANDHENBUDHI SHG
35	BOUDH	KANTAMAL	BARAGAON- GADAGADIA	MAA METAKANI SHG
36	BOUDH	KANTAMAL	BARAGAON- GHUCHANGI	MAA BHAIRABI SHG GHUCHANGI
37	BOUDH	KANTAMAL	BARAGAON- GHUCHANGI	MAA MAHESWARI SHG GHUCHANGI
38	BOUDH	KANTAMAL	BARAGAON- GHUCHANGI	MAA SITA DEVI SHG
39	BOUDH	KANTAMAL	BARAGAON- GHUCHANGI	PRAGATI HANDICAP SHG GHUCHANGI
40	BOUDH	KANTAMAL	BARAGAON- KAKENJORE	MAA BINAPANI MISSON SAKTI DALA
41	BOUDH	KANTAMAL	BARAGAON- KAKENJORE	MAA JAGAT JANANI SHG
42	BOUDH	KANTAMAL	BARAGAON- KHALIAPALI	ADIBASI SHG
43	BOUDH	KANTAMAL	BARAGAON- KHALIAPALI	KANIMAULI SHG
44	BOUDH	KANTAMAL	BARAGAON- KHALIAPALI	MAA DURGADEVI SHG
45	BOUDH	KANTAMAL	BARAGAON- KHALIAPALI	MAA MAHALAXMI SHG
46	BOUDH	KANTAMAL	BARAGAON- KHALIAPALI	MAA METAKANI
47	BOUDH	KANTAMAL	BARAGAON- KHALIAPALI	MAA SITADEVI SHG
48	BOUDH	KANTAMAL	BARAGAON- KHALIAPALI	PATHAI DURGA SHG
49	BOUDH	KANTAMAL	BARAGAON- KHALIAPALI	RADHA KRISHNA SHG
50	BOUDH	KANTAMAL	BARAGAON- KUMELBANDH	MAA PITABALI SWAYAN SAHAYAKA DALA

51	BOUDH	KANTAMAL	BARAGAON-LENDRIMAL	JAY MAA DURGA
52	BOUDH	KANTAMAL	BARAGAON-LENDRIMAL	MAA BHAGABATI SWAYAN SAHAYAKA DALA
53	BOUDH	KANTAMAL	BARAGAON-LENDRIMAL	MAA KANDHENBUDHI SHG
54	BOUDH	KANTAMAL	BARAGAON-LENDRIMAL	SAPNESWARA SWAYAN SAHAYIKA DALA LENDRIMAL
55	BOUDH	KANTAMAL	BARAGAON-LENDRIMAL	SARASWATI SWAYAN SAHAYAKA DALA
56	BOUDH	KANTAMAL	BARAGAON-LOISINGH	BHAGABATI
57	BOUDH	KANTAMAL	BARAGAON-LOISINGH	CHANCHALA DEVI
58	BOUDH	KANTAMAL	BARAGAON-LOISINGH	CHANCHALA DEVI SHG
59	BOUDH	KANTAMAL	BARAGAON-LOISINGH	JAYA JAGANTHA
60	BOUDH	KANTAMAL	BARAGAON-MAHIBILA	MAA MANIKESWARI SWAYAN SAHAYIKA DALA
61	BOUDH	KANTAMAL	BARAGAON-MAHIBILA	MAHA LAXMI
62	BOUDH	KANTAMAL	BARAGAON-MAHIBILA	SAMALESWARI
63	BOUDH	KANTAMAL	BARAGAON-MALLIKUD	BRUNDABATI SHG
64	BOUDH	KANTAMAL	BARAGAON-MALLIKUD	MAA MANGALA SHG
65	BOUDH	KANTAMAL	BARAGAON-MALLIKUD	MAA METAKANI SHG
66	BOUDH	KANTAMAL	BARAGAON-MALLIKUD	MAA SITA DEVI SHG
67	BOUDH	KANTAMAL	BARAGAON-PADHEL	MAA BHAGABATI
68	BOUDH	KANTAMAL	BARAGAON-PADHEL	MAA MAHADEI
69	BOUDH	KANTAMAL	BARAGAON-PUTAKETA	DELAGURU BUDHA
70	BOUDH	KANTAMAL	BARAGAON-PUTAKETA	JAY MAA METAKANI
71	BOUDH	KANTAMAL	BARAGAON-PUTAKETA	MAA KANDHENBUDHI
72	BOUDH	KANTAMAL	BARAGAON-PUTAKETA	MAA METAKANI
73	BOUDH	KANTAMAL	BARAGAON-SIMILIJORA	BHAGABATI SHG
74	BOUDH	KANTAMAL	BARAGAON-SIMILIJORA	LAXMI NARAYAN SHG
75	BOUDH	KANTAMAL	BARAGAON-SIMILIJORA	PARVATI SHG
76	BOUDH	KANTAMAL	BARAGAON-SIMILIJORA	PRIYADARSINI SHG

77	BOUDH	KANTAMAL	BARAGAON-SOURIBENGES	JAYA SHIBA SAMBHU
78	BOUDH	KANTAMAL	BARAGAON-SURKAPANGA	MAA SARASWATI
79	BOUDH	KANTAMAL	BARAGOCHHA-BARAGOCHHA	JAMUNETRI SHG BARAGOCHHA
80	BOUDH	KANTAMAL	BARAGOCHHA-BARAGOCHHA	JAY MAA GAYATRI SHG
81	BOUDH	KANTAMAL	BARAGOCHHA-BARAGOCHHA	KRUPAMAYEE
82	BOUDH	KANTAMAL	BARAGOCHHA-BARAGOCHHA	MAA BIJAYALAXMI
83	BOUDH	KANTAMAL	BARAGOCHHA-BARAGOCHHA	MAA KALIKA
84	BOUDH	KANTAMAL	BARAGOCHHA-BARAGOCHHA	MAA MAHESWARI SHG BARAGOCHHA
85	BOUDH	KANTAMAL	BARAGOCHHA-BARAGOCHHA	MAA MANGALA
86	BOUDH	KANTAMAL	BARAGOCHHA-BARAGOCHHA	MAA TARINI
87	BOUDH	KANTAMAL	BARAGOCHHA-BARAGOCHHA	MAA TARINI SHG BARAGOCHHA
88	BOUDH	KANTAMAL	BARAGOCHHA-BARAGOCHHA	PADMALAYA SHG BARAGOCHHA
89	BOUDH	KANTAMAL	BARAGOCHHA-BARAGOCHHA	SARASWATI
90	BOUDH	KANTAMAL	BARAGOCHHA-GHORELMUNDA	MAA BINAPANI
91	BOUDH	KANTAMAL	BARAGOCHHA-GHORELMUNDA	MAA MANSA
92	BOUDH	KANTAMAL	BARAGOCHHA-KALASULIA	BANANI SHG KALASULIA
93	BOUDH	KANTAMAL	BARAGOCHHA-KALASULIA	KALASULIA SHG
94	BOUDH	KANTAMAL	BARAGOCHHA-KHOJROJ	BISHNUPRIYA SHG
95	BOUDH	KANTAMAL	BARAGOCHHA-KHOJROJ	JAI JAGANATH SHG
96	BOUDH	KANTAMAL	BARAGOCHHA-KHOJROJ	LAXMI NARAYANI SHG
97	BOUDH	KANTAMAL	BARAGOCHHA-LUNPANGA	JAY BAJARANGABALI
98	BOUDH	KANTAMAL	BARAGOCHHA-LUNPANGA	JAY MAA DURGA
99	BOUDH	KANTAMAL	BARAGOCHHA-MAJHIPADA	MAA BHAGABATI
100	BOUDH	KANTAMAL	BARAGOCHHA-MAJHIPADA	SAHAJOG SHG MAJHIPADA
101	BOUDH	KANTAMAL	BARAGOCHHA-MAJHIPADA	SARASWATI SHG
102	BOUDH	KANTAMAL	BARAGOCHHA-MAJHIPADA	SHANTIMAYEE SHG

103	BOUDH	KANTAMAL	BARAGOCHHA-MAJHIPADA	SHRERAM MAHILA MANDALA
104	BOUDH	KANTAMAL	BARAGOCHHA-MALLIKPADA	MAA BHABANI MALLICKPADA
105	BOUDH	KANTAMAL	BARAGOCHHA-MALLIKPADA	MAA BHAGABATI MALLICKPADA
106	BOUDH	KANTAMAL	BARAGOCHHA-MALLIKPADA	SHREE LAXMI MALLICKPADA
107	BOUDH	KANTAMAL	BARAGOCHHA-SATACHANGUDI	MAA BHAIRABI SHG SATACHANGUDI
108	BOUDH	KANTAMAL	BARAGOCHHA-SIGADI	LOKANATH SHG
109	BOUDH	KANTAMAL	BARAGOCHHA-SIGADI	SAMUHA SHG
110	BOUDH	KANTAMAL	BILASPUR-ASINBIR	MAA MAHESWARI SWAYAN SAHAYAKA
111	BOUDH	KANTAMAL	BILASPUR-BADAJUNANI	BISWAS
112	BOUDH	KANTAMAL	BILASPUR-BADARAJORE	SACHIDANANDA SHG
113	BOUDH	KANTAMAL	BILASPUR-BICHIKA	JAY MAA KANDHANIBUDHI
114	BOUDH	KANTAMAL	BILASPUR-BICHIKA	MAA MAHESWARI SHG BICHIKA
115	BOUDH	KANTAMAL	BILASPUR-BICHIKA	MAA METAKANI
116	BOUDH	KANTAMAL	BILASPUR-BICHIKA	SHOVAM SWAYAM SAHAYAK GOSTHI
117	BOUDH	KANTAMAL	BILASPUR-BILASPUR	MAA CHANCHALA BILASPUR
118	BOUDH	KANTAMAL	BILASPUR-BILASPUR	MAA CHANCHALA MAHELA MADAL
119	BOUDH	KANTAMAL	BILASPUR-BILASPUR	MAA TARINI MAHILA MANDALA
120	BOUDH	KANTAMAL	BILASPUR-BILASPUR	PARBATI SHG BILASPUR
121	BOUDH	KANTAMAL	BILASPUR-DHUNDIGORA	KETAKI
122	BOUDH	KANTAMAL	BILASPUR-DHUNDIGORA	MAA MANGALA
123	BOUDH	KANTAMAL	BILASPUR-GAMBHARIGORA	PATITAPABANA
124	BOUDH	KANTAMAL	BILASPUR-KHAIRAHANA	KANDHEN BUDHI MM KHAIRAHANA
125	BOUDH	KANTAMAL	BILASPUR-KHAIRAHANA	KANDHENBUDHI SHG
126	BOUDH	KANTAMAL	BILASPUR-KHAIRAHANA	PRATIKSHYA SHG
127	BOUDH	KANTAMAL	BILASPUR-KIRIKICHIPALI	BABA SAHEB SHG

128	BOUDH	KANTAMAL	BILASPUR- NARASINGHPUR	AMATHKAR
129	BOUDH	KANTAMAL	BILASPUR- NARASINGHPUR	BIKASH SHG
130	BOUDH	KANTAMAL	BILASPUR- NARASINGHPUR	HATIABUDHA SHG
131	BOUDH	KANTAMAL	BILASPUR- NARASINGHPUR	JAGABALIA
132	BOUDH	KANTAMAL	BILASPUR- NARASINGHPUR	JAGRUTI SHG
133	BOUDH	KANTAMAL	BILASPUR- NARASINGHPUR	MAA MAHESWARI
134	BOUDH	KANTAMAL	BILASPUR- NARASINGHPUR	MAA SARALA SHG
135	BOUDH	KANTAMAL	BILASPUR- PADARPADA	ASHWASANA SHG PADARPADA
136	BOUDH	KANTAMAL	BILASPUR- PADARPADA	BHAGABAT SWAMI SHG
137	BOUDH	KANTAMAL	BILASPUR- PADARPADA	BUDHAGUSEIN
138	BOUDH	KANTAMAL	BILASPUR- PADARPADA	INDIRA GANDHI
139	BOUDH	KANTAMAL	BILASPUR- PADARPADA	MAA PATAKHANDA
140	BOUDH	KANTAMAL	BILASPUR- PADARPADA	MERA SHG PADARPADA
141	BOUDH	KANTAMAL	BILASPUR- PADARPADA	SAMBHABANA SHG PADARPADA
142	BOUDH	KANTAMAL	BILASPUR- PADARPADA	SHREE SHANKAR
143	BOUDH	KANTAMAL	BILASPUR- PADARPADA	SURESWAR SHG
144	BOUDH	KANTAMAL	BILASPUR- PANDRIPADA	BISWA MAA BHAGABATI
145	BOUDH	KANTAMAL	BILASPUR- PANDRIPADA	MAA MAHALAXMI SHG PANDRIPADA
146	BOUDH	KANTAMAL	BILASPUR- PANDRIPADA	MAA MANGALA PANDRIPADA
147	BOUDH	KANTAMAL	BILASPUR- PANDRIPADA	MAA SARASWATI
148	BOUDH	KANTAMAL	BILASPUR- RAKSHYASAKUTI	PENJAI BUDHA
149	BOUDH	KANTAMAL	BILASPUR- SANARAJORE	MAA THAKURANI MAHILA MANDAL
150	BOUDH	KANTAMAL	BILASPUR- SANARAJORE	MAA THAKURANI SHG
151	BOUDH	KANTAMAL	BILASPUR- SANARAJORE	PRAGATI SHG



152	BOUDH	KANTAMAL	BILASPUR-TALAPADA	AHWANA MAA KALI SHG TALAPADA
153	BOUDH	KANTAMAL	BILASPUR-TALAPADA	MAA MAHALAXMI SHG TALAPADA
154	BOUDH	KANTAMAL	BILASPUR-TALAPADA	SAKTI
155	BOUDH	KANTAMAL	BILASPUR-TALAPADA	SHREE RAM
156	BOUDH	KANTAMAL	BILASPUR-THURUBANDHALI	BISWA BARULBUDHA
157	BOUDH	KANTAMAL	BILASPUR-THURUBANDHALI	BISWA PURNAMASI
158	BOUDH	KANTAMAL	BILASPUR-THURUBANDHALI	SIKHA
159	BOUDH	KANTAMAL	BILASPUR-THURUBANDHALI	TARA MAHILA MANDALA
160	BOUDH	KANTAMAL	BILASPUR-TILATINGA	GRAMPATI
161	BOUDH	KANTAMAL	BILASPUR-TILATINGA	KANKALI BUDHA
162	BOUDH	KANTAMAL	DAPALA-BAULSINGA	MAA SAMALI
163	BOUDH	KANTAMAL	DAPALA-DAPALA	CHAKADOLA
164	BOUDH	KANTAMAL	DAPALA-DAPALA	CHAKADOLA SHG DAPALA
165	BOUDH	KANTAMAL	DAPALA-DAPALA	JAY DURGA
166	BOUDH	KANTAMAL	DAPALA-DAPALA	JAY JAGANATH SHG
167	BOUDH	KANTAMAL	DAPALA-DAPALA	JAY SRIRAM MISSION SHAKTI
168	BOUDH	KANTAMAL	DAPALA-DAPALA	LOVELY SHG
169	BOUDH	KANTAMAL	DAPALA-DAPALA	MAA MANGALA
170	BOUDH	KANTAMAL	DAPALA-DAPALA	MAA METAKANI SHG
171	BOUDH	KANTAMAL	DAPALA-DAPALA	MAA TARINI
172	BOUDH	KANTAMAL	DAPALA-DAPALA	PATHARGADA SHG DAPALA
173	BOUDH	KANTAMAL	DAPALA-DAPALA	SANJIBANI SHG
174	BOUDH	KANTAMAL	DAPALA-DAPALA	SAYARAMA
175	BOUDH	KANTAMAL	DAPALA-JANIMUNDA	MAA MAHALAXMI SHG JANIMUNDA
176	BOUDH	KANTAMAL	DAPALA-LAIDA	JAY BARUNBUDHA SHG

177	BOUDH	KANTAMAL	DAPALA-LAIDA	NARAYANI SHG
178	BOUDH	KANTAMAL	DAPALA-LAIDA	SIBAM SHG
179	BOUDH	KANTAMAL	DAPALA-PARIBANDH	MAA DURGA
180	BOUDH	KANTAMAL	DAPALA-PARIBANDH	MAA DURGA SHG
181	BOUDH	KANTAMAL	DAPALA-PARIBANDH	MAA SARADA
182	BOUDH	KANTAMAL	DAPALA-PARTALA	MAA TARANI SHG
183	BOUDH	KANTAMAL	DAPALA-SIMLIKATA	BINAPANI MAHILA MANDALA
184	BOUDH	KANTAMAL	DAPALA-SIMLIKATA	BUDHIMA SHG
185	BOUDH	KANTAMAL	DAPALA-SIMLIKATA	KANKALIBUDHA
186	BOUDH	KANTAMAL	DAPALA-SIMLIKATA	MAA KHUDURINI
187	BOUDH	KANTAMAL	DAPALA-SIMLIKATA	MAA KHUDURUKUNI SHG
188	BOUDH	KANTAMAL	DAPALA-TUKEIPALI	TUKEIPALI SHG
189	BOUDH	KANTAMAL	GHANTAPADA-BAGHIA	MAA SAMALESWARI SHG
190	BOUDH	KANTAMAL	GHANTAPADA-BAGHIA	MAA SRILAXMI MSD
191	BOUDH	KANTAMAL	GHANTAPADA-BARDIBAHAL	MAHESWARI SHG
192	BOUDH	KANTAMAL	GHANTAPADA-GHANTAPADA	BABA BHOLANATH SHG
193	BOUDH	KANTAMAL	GHANTAPADA-GHANTAPADA	BABA BISWANATH SHG
194	BOUDH	KANTAMAL	GHANTAPADA-GHANTAPADA	JAI HANUMAN SHG
195	BOUDH	KANTAMAL	GHANTAPADA-GHANTAPADA	JAYA JAGANNATH SHG
196	BOUDH	KANTAMAL	GHANTAPADA-GHANTAPADA	JAY JAGANATHA SHG TWO
197	BOUDH	KANTAMAL	GHANTAPADA-GHANTAPADA	JAY MAA MANGALA SHG
198	BOUDH	KANTAMAL	GHANTAPADA-GHANTAPADA	MAA BIRAJA
199	BOUDH	KANTAMAL	GHANTAPADA-GHANTAPADA	MAA GHANTESWARI SHG
200	BOUDH	KANTAMAL	GHANTAPADA-GHANTAPADA	MAA NARAYANI SHG
201	BOUDH	KANTAMAL	GHANTAPADA-GHANTAPADA	MAA SAMALESWARI SHG
202	BOUDH	KANTAMAL	GHANTAPADA-GHANTAPADA	MAA TARINI SHG
203	BOUDH	KANTAMAL	GHANTAPADA-GHANTAPADA	PRABHU RAGHUNATH SHG

204	BOUDH	KANTAMAL	GHANTAPADA-KODIBAHAL	JAI SIBASAMBHU SHG
205	BOUDH	KANTAMAL	GHANTAPADA-KODIBAHAL	MAA KANDHENA BUDHI
206	BOUDH	KANTAMAL	GHANTAPADA-KODIBAHAL	MAA MAHESWARI SHG
207	BOUDH	KANTAMAL	GHANTAPADA-KODIBAHAL	OMM SANTI JAI LAXMI SHG
208	BOUDH	KANTAMAL	GHANTAPADA-KODIBAHAL	SURESWARI SHG
209	BOUDH	KANTAMAL	GHANTAPADA-KUNASILA	RAMADEVI
210	BOUDH	KANTAMAL	GHANTAPADA-LANDAPADAR	MAA BHAIRABI SHG
211	BOUDH	KANTAMAL	GHANTAPADA-LANDAPADAR	MAA MANGALA
212	BOUDH	KANTAMAL	GHANTAPADA-LANDAPADAR	MAA SUNADEI
213	BOUDH	KANTAMAL	GHANTAPADA-PODAPADAR	JAMABUDHA
214	BOUDH	KANTAMAL	GHANTAPADA-PODAPADAR	MAA PITABALI
215	BOUDH	KANTAMAL	GHANTAPADA-REKDOL	KANDHENBUDHI SHG
216	BOUDH	KANTAMAL	GHANTAPADA-REKDOL	MAA DURGA SHG
217	BOUDH	KANTAMAL	GHANTAPADA-REKDOL	MAA SAMALESWARI SHG
218	BOUDH	KANTAMAL	GHANTAPADA-SANTANDAMUNDA	TANDAMUNDA SHG
219	BOUDH	KANTAMAL	GHANTAPADA-SRIMAL	JAI MAA SANTOSHI SHG
220	BOUDH	KANTAMAL	GHANTAPADA-SRIMAL	MAA BANDHAKHANDI SWAYAN SAHAYAKA SRIMAL
221	BOUDH	KANTAMAL	GHANTAPADA-SRIMAL	OMMKAR SHG
222	BOUDH	KANTAMAL	GHANTAPADA-TALABEDA	LAXMINARAYAN SHG
223	BOUDH	KANTAMAL	GHANTAPADA-TAMBASINA	KANDHENBUDHI SHG
224	BOUDH	KANTAMAL	GHANTAPADA-TAMBASINA	MAA KANDHENA BUDHI SHG
225	BOUDH	KANTAMAL	GHANTAPADA-TAMBASINA	SRIKRUSHNA SHG
226	BOUDH	KANTAMAL	GHIKUNDI-AMBAGAHANA	JAI JAGANATH SHG
227	BOUDH	KANTAMAL	GHIKUNDI-DIMIRIJHULI	BHAGBAT SWAMI SHG
228	BOUDH	KANTAMAL	GHIKUNDI-GARIAPALI	MAA BHAIRABI SHG GARIAPALI

229	BOUDH	KANTAMAL	GHIKUNDI- GHIKUNDI	RAGHUNATH SHG
230	BOUDH	KANTAMAL	GHIKUNDI- PATHARKHANDI	MAA SAMALESWARI
231	BOUDH	KANTAMAL	GHIKUNDI- RATAKHANDI	AYESHA
232	BOUDH	KANTAMAL	GHIKUNDI- TUNDUMAL	JAYA MAA SANTOSHI SHG
233	BOUDH	KANTAMAL	GUDVELIPADAR- BUKURAMUNDA	BAIBHALAXMI
234	BOUDH	KANTAMAL	GUDVELIPADAR- BUKURAMUNDA	BISWA MAA SAMALESWARI
235	BOUDH	KANTAMAL	GUDVELIPADAR- BUKURAMUNDA	KANKALI BUDHA
236	BOUDH	KANTAMAL	GUDVELIPADAR- DANGAJHOLE	MAA PARBATI
237	BOUDH	KANTAMAL	GUDVELIPADAR- DANGAJHOLE	MAHALAXMI
238	BOUDH	KANTAMAL	GUDVELIPADAR- DANGAJHOLE	MALATI DEVI
239	BOUDH	KANTAMAL	GUDVELIPADAR- DANGAMUNDA	MAA MANGALA
240	BOUDH	KANTAMAL	GUDVELIPADAR- DANGAMUNDA	MAA PITABALI
241	BOUDH	KANTAMAL	GUDVELIPADAR- DANGAMUNDA	NARAGHANTA
242	BOUDH	KANTAMAL	GUDVELIPADAR- GUDVELIPADAR	AGNNI
243	BOUDH	KANTAMAL	GUDVELIPADAR- GUDVELIPADAR	JAY SRIRAM
244	BOUDH	KANTAMAL	GUDVELIPADAR- GUDVELIPADAR	KALYANI SHG
245	BOUDH	KANTAMAL	GUDVELIPADAR- GUDVELIPADAR	MAA KANKALI
246	BOUDH	KANTAMAL	GUDVELIPADAR- GUDVELIPADAR	MAA KANKALI SHG
247	BOUDH	KANTAMAL	GUDVELIPADAR- GUDVELIPADAR	MAA MANGALA
248	BOUDH	KANTAMAL	GUDVELIPADAR- GUDVELIPADAR	MAA PANTHEI BUDHI
249	BOUDH	KANTAMAL	GUDVELIPADAR- GUDVELIPADAR	MAA THAKURANI
250	BOUDH	KANTAMAL	GUDVELIPADAR- GUDVELIPADAR	SADABHAMANA
251	BOUDH	KANTAMAL	GUDVELIPADAR- GUDVELIPADAR	SAKTI SAHAYAK
252	BOUDH	KANTAMAL	GUDVELIPADAR- GUDVELIPADAR	SANGHARSA SHG
253	BOUDH	KANTAMAL	GUDVELIPADAR- GUDVELIPADAR	SANKALPA SHG
254	BOUDH	KANTAMAL	GUDVELIPADAR- GUDVELIPADAR	SATHA BHABANA

255	BOUDH	KANTAMAL	GUDVELIPADAR-GUDVELIPADAR	SRI JAGANNATH
256	BOUDH	KANTAMAL	GUDVELIPADAR-GUDVELIPADAR	SRI SRI SIDHESWAR
257	BOUDH	KANTAMAL	GUDVELIPADAR-JAYADPUR	MAA MANGALA
258	BOUDH	KANTAMAL	GUDVELIPADAR-JAYADPUR	MAA PANTHI SHG
259	BOUDH	KANTAMAL	GUDVELIPADAR-KHALIAMUNDA	MAA KANKALI
260	BOUDH	KANTAMAL	GUDVELIPADAR-PURUNAPANI	DHANALAXMI SHG
261	BOUDH	KANTAMAL	GUDVELIPADAR-PURUNAPANI	JAYA MAA TARINI
262	BOUDH	KANTAMAL	GUDVELIPADAR-PURUNAPANI	JAY MAA DURGA PURUNAPANI
263	BOUDH	KANTAMAL	GUDVELIPADAR-PURUNAPANI	MAA LAXMI PRIYA
264	BOUDH	KANTAMAL	GUDVELIPADAR-PURUNAPANI	MAA MANGALA
265	BOUDH	KANTAMAL	GUDVELIPADAR-PURUNAPANI	MAA SAMALESWARI
266	BOUDH	KANTAMAL	GUDVELIPADAR-PURUNAPANI	MAA TARINI MAHILA MANDALI
267	BOUDH	KANTAMAL	GUDVELIPADAR-PURUNAPANI	PADMALAYA SHG
268	BOUDH	KANTAMAL	GUDVELIPADAR-PURUNAPANI	RAJLAXMI SHG
269	BOUDH	KANTAMAL	GUDVELIPADAR-PURUNAPANI	SANTOSHI MATA
270	BOUDH	KANTAMAL	GUDVELIPADAR-PURUNAPANI	SANTOSI MATA SSG
271	BOUDH	KANTAMAL	GUDVELIPADAR-PURUNAPANI	SURASWARI SHG PURUNAPANI
272	BOUDH	KANTAMAL	GUDVELIPADAR-PURUNAPANI	SURWESWARI SHG PURUNAPANI
273	BOUDH	KANTAMAL	GUDVELIPADAR-UCHABAHALI	BISWA MAA NARAYANI
274	BOUDH	KANTAMAL	GUDVELIPADAR-UCHABAHALI	MAA MAHESWARI
275	BOUDH	KANTAMAL	GUDVELIPADAR-UCHABAHALI	MAA MANGALA SHG
276	BOUDH	KANTAMAL	GUDVELIPADAR-UCHABAHALI	MAA PITABALI
277	BOUDH	KANTAMAL	GUDVELIPADAR-UCHABAHALI	PADMANI SHG
278	BOUDH	KANTAMAL	GUDVELIPADAR-UCHABAHALI	SARBENI SHG
279	BOUDH	KANTAMAL	JOGENDRAPUR-BANDHANJHULI	JAYA DURGA SHG BANDHANJHULI
280	BOUDH	KANTAMAL	JOGENDRAPUR-BANDHANJHULI	MAA MAHALAXMI WEVER SHG

281	BOUDH	KANTAMAL	JOGENDRAPUR-DIMIRIMUNDA	BHAGABATA SWAMI
282	BOUDH	KANTAMAL	JOGENDRAPUR-DIMIRIMUNDA	BINAPANI SHG
283	BOUDH	KANTAMAL	JOGENDRAPUR-DIMIRIMUNDA	BISWAMAA SARASWATI
284	BOUDH	KANTAMAL	JOGENDRAPUR-DIMIRIMUNDA	MAA KANDHEN BUDHI SHG
285	BOUDH	KANTAMAL	JOGENDRAPUR-GOCHHAPADA	BHAGABATI SWYAM SAHAYAKA DAL
286	BOUDH	KANTAMAL	JOGENDRAPUR-GOHIPITA	MAA AMBIKA
287	BOUDH	KANTAMAL	JOGENDRAPUR-GOHIPITA	MAA BHAGABATI SHG
288	BOUDH	KANTAMAL	JOGENDRAPUR-GOHIPITA	MAA MANGALA
289	BOUDH	KANTAMAL	JOGENDRAPUR-GOHIPITA	MAA NARAYANI MISSON SAKTI
290	BOUDH	KANTAMAL	JOGENDRAPUR-GOHIPITA	MANIKESWARI
291	BOUDH	KANTAMAL	JOGENDRAPUR-JOGINDRAPUR	BHUBANESWARI SHG
292	BOUDH	KANTAMAL	JOGENDRAPUR-JOGINDRAPUR	DHARITRI SHG JOGENDRAPUR
293	BOUDH	KANTAMAL	JOGENDRAPUR-JOGINDRAPUR	GAITRI SHG
294	BOUDH	KANTAMAL	JOGENDRAPUR-JOGINDRAPUR	GANGOTRI MAHILA SWAYANG SAHAYIKA DALA
295	BOUDH	KANTAMAL	JOGENDRAPUR-JOGINDRAPUR	MAA MAHALAXMI SHG JOGINDRAPUR
296	BOUDH	KANTAMAL	JOGENDRAPUR-JOGINDRAPUR	PARBATI SHG
297	BOUDH	KANTAMAL	JOGENDRAPUR-KEUTIPALI	BISWA MAA MAHALAXMI SHG
298	BOUDH	KANTAMAL	JOGENDRAPUR-KEUTIPALI	KANKALI BUDHI SHG
299	BOUDH	KANTAMAL	JOGENDRAPUR-PADMATOLI	MAA LAXMI SHG
300	BOUDH	KANTAMAL	JOGENDRAPUR-PADMATOLI	MAA MAHESWARI
301	BOUDH	KANTAMAL	JOGENDRAPUR-PADMATOLI	MAA SARASWATI
302	BOUDH	KANTAMAL	JOGENDRAPUR-RABEDI	MAA NARAYANI SHG
303	BOUDH	KANTAMAL	JOGENDRAPUR-SADANANDPUR	ALAKA SHG
304	BOUDH	KANTAMAL	JOGENDRAPUR-SADANANDPUR	MAA BAUTI SHG
305	BOUDH	KANTAMAL	JOGENDRAPUR-SANTIPALI	KANKALI BUDHA
306	BOUDH	KANTAMAL	JOGENDRAPUR-SANTIPALI	MAA MAHESWARI

307	BOUDH	KANTAMAL	KANTAMAL-BADCHHAPAPALI	BANADURGA SHG
308	BOUDH	KANTAMAL	KANTAMAL-BADCHHAPAPALI	CHHITIKI MUNDI
309	BOUDH	KANTAMAL	KANTAMAL-BADCHHAPAPALI	JAY MAA TARINI SHG BADCHHAPAPALI
310	BOUDH	KANTAMAL	KANTAMAL-BADCHHAPAPALI	KASTURABA MISHAN SHAKTI
311	BOUDH	KANTAMAL	KANTAMAL-BADCHHAPAPALI	MAA ARNAPURNA SHG
312	BOUDH	KANTAMAL	KANTAMAL-BADCHHAPAPALI	MAA CHHITIKIMUNDI SHG BADCHHAPAPALI
313	BOUDH	KANTAMAL	KANTAMAL-BADCHHAPAPALI	MAA GAYATRI MISSION SAKTI BADCHHAPAPALI
314	BOUDH	KANTAMAL	KANTAMAL-BADCHHAPAPALI	MAA LAXMI NARAYANI SHG BADCHHAPAPALI
315	BOUDH	KANTAMAL	KANTAMAL-BADCHHAPAPALI	MAA MANGALA SHG BADCHHAPAPALI
316	BOUDH	KANTAMAL	KANTAMAL-BADCHHAPAPALI	SUVASHREE MISSION SHAKTI BADCHHAPAPALI
317	BOUDH	KANTAMAL	KANTAMAL-BANDHAPALI	AMBEDKAR MISSION SHAKTI
318	BOUDH	KANTAMAL	KANTAMAL-BANDHAPALI	JAY HANUMAN MISSION SHAKTI
319	BOUDH	KANTAMAL	KANTAMAL-BANDHAPALI	JAY HANUMAN SHG
320	BOUDH	KANTAMAL	KANTAMAL-BANDHAPALI	RAMJI MISSION SHAKTI
321	BOUDH	KANTAMAL	KANTAMAL-DEULDUNGRI	BINAPANI SHG
322	BOUDH	KANTAMAL	KANTAMAL-DEULDUNGRI	LAXMI NARAYANI SHG
323	BOUDH	KANTAMAL	KANTAMAL-DEULDUNGRI	MAA SANTOSHI
324	BOUDH	KANTAMAL	KANTAMAL-DEULDUNGRI	MAA TARINI SHG
325	BOUDH	KANTAMAL	KANTAMAL-DEULDUNGRI	SHIBANI SHG DEULDUNGARI
326	BOUDH	KANTAMAL	KANTAMAL-DEULDUNGRI	SRI KRUSHNA SHG
327	BOUDH	KANTAMAL	KANTAMAL-GADIAJORE	SRILAXMI MSD GADIAJORE

328	BOUDH	KANTAMAL	KANTAMAL-KALARAKOTHA	JAY MAA SAMALESWARI KALARAKOTHA
329	BOUDH	KANTAMAL	KANTAMAL-KALARAKOTHA	SUBHASRI SHG
330	BOUDH	KANTAMAL	KANTAMAL-KALARAKOTHA	TRISHAKTI SHG
331	BOUDH	KANTAMAL	KANTAMAL-KANTAMAL	GANAPATI SHG
332	BOUDH	KANTAMAL	KANTAMAL-KANTAMAL	MAA ANNAPURNA SHG
333	BOUDH	KANTAMAL	KANTAMAL-KANTAMAL	MAA DASABHUJA SHG
334	BOUDH	KANTAMAL	KANTAMAL-SARGIPALI	PARBATI SHG SARGIPALI
335	BOUDH	KANTAMAL	KANTAMAL-SARGIPALI	SARASWATI MISSION SAKTI SARGIPALI
336	BOUDH	KANTAMAL	KANTAMAL-UDEPUR	KAMALA DEBI SHG
337	BOUDH	KANTAMAL	KANTAMAL-UDEPUR	KHANDESWARI MISSION SHAKTI
338	BOUDH	KANTAMAL	KANTAMAL-UDEPUR	MAA BHUSAN MISHOPN SAKTI
339	BOUDH	KANTAMAL	KANTAMAL-UDEPUR	MAA BIMALA SHG UDEPUR
340	BOUDH	KANTAMAL	KANTAMAL-UDEPUR	MAHALAXMI SHG GROUP UDEPUR
341	BOUDH	KANTAMAL	KANTAMAL-UDEPUR	SIDHESWAR SHG GROUP UDEPUR
342	BOUDH	KANTAMAL	KANTAMAL-UDEPUR	SITADEBI SHG UDEPUR
343	BOUDH	KANTAMAL	KHALIAPALI-ANALACHUA	MAA MAHESWARI SHG
344	BOUDH	KANTAMAL	KHALIAPALI-BARADIPADAR	MAA MANGALA SHG
345	BOUDH	KANTAMAL	KHALIAPALI-BHALIAPADAR	MAA ANDHARIPAT
346	BOUDH	KANTAMAL	KHALIAPALI-GHANTAPALI	MAA MAHALAXMI SHG
347	BOUDH	KANTAMAL	KHALIAPALI-JALAPALI	GOPALJI SHG
348	BOUDH	KANTAMAL	KHALIAPALI-JALAPALI	MATRUSHAKTI SHG
349	BOUDH	KANTAMAL	KHALIAPALI-JALAPALI	METAKANI SHG
350	BOUDH	KANTAMAL	KHALIAPALI-JHAGUDUPALI	BHAGYASHREE SHG
351	BOUDH	KANTAMAL	KHALIAPALI-KHALIAMUNDA	MAA SAMALESWARI
352	BOUDH	KANTAMAL	KHALIAPALI-KHALIAMUNDA	MAA TARANI SHG
353	BOUDH	KANTAMAL	KHALIAPALI-KHALIAPALI	JAYA MAHALAXMI SHG



354	BOUDH	KANTAMAL	KHALIAPALI-KHALIAPALI	MAA METAKANI SHG
355	BOUDH	KANTAMAL	KHALIAPALI-KHALIAPALI	MAA SANTOSHI SHG
356	BOUDH	KANTAMAL	KHALIAPALI-NUAPALI	INDIRA JYOTI MISSIN SHAKTI SHG
357	BOUDH	KANTAMAL	KHALIAPALI-NUAPALI	JAYA BAJARANGABALI SHG
358	BOUDH	KANTAMAL	KHALIAPALI-TIKIRAPADA	JAGRUTI SHG
359	BOUDH	KANTAMAL	KHALIAPALI-TIKIRAPADA	SHREE LAXMI SHG
360	BOUDH	KANTAMAL	KHAMANMUNDA-BALANGIJORE	MAA BASTRANI
361	BOUDH	KANTAMAL	KHAMANMUNDA-CHHAPAPALI	MA KANDHENBUDHI
362	BOUDH	KANTAMAL	KHAMANMUNDA-DEOGAON	LAXMI NARAYAN SOYANSAHAYAKA GOSTI
363	BOUDH	KANTAMAL	KHAMANMUNDA-DEOGAON	MAA KANDHENBUDHI
364	BOUDH	KANTAMAL	KHAMANMUNDA-DIGUNMAL	MAA KANDHENBUDHI
365	BOUDH	KANTAMAL	KHAMANMUNDA-GUNCHITORA	GRAMADEVI
366	BOUDH	KANTAMAL	KHAMANMUNDA-GUNCHITORA	GRAMADEVI SHG
367	BOUDH	KANTAMAL	KHAMANMUNDA-GUNCHITORA	LAXMI NARAYAN
368	BOUDH	KANTAMAL	KHAMANMUNDA-GUNCHITORA	MAA DURGA SHG
369	BOUDH	KANTAMAL	KHAMANMUNDA-GUNCHITORA	MAA KANDHENBUDHI
370	BOUDH	KANTAMAL	KHAMANMUNDA-GUNCHITORA	MAA KANDHENBUDHI ADIBASI MAHILA DALA
371	BOUDH	KANTAMAL	KHAMANMUNDA-GUNCHITORA	MAA KHAJUR GUREN
372	BOUDH	KANTAMAL	KHAMANMUNDA-GUNCHITORA	MAA METAKANI SHG
373	BOUDH	KANTAMAL	KHAMANMUNDA-GUNCHITORA	MAA METAKANI SHG
374	BOUDH	KANTAMAL	KHAMANMUNDA-GUNCHITORA	MAA METAKANI SHG GUNDUCHITORA
375	BOUDH	KANTAMAL	KHAMANMUNDA-GUNCHITORA	MAA SANTOSHI SHG
376	BOUDH	KANTAMAL	KHAMANMUNDA-GUNJARMAL	MAA MAHESWARI
377	BOUDH	KANTAMAL	KHAMANMUNDA-GUNJARMAL	MAA PITABALI
378	BOUDH	KANTAMAL	KHAMANMUNDA-KHAMANMUNDA	JAYA JAGANATH
379	BOUDH	KANTAMAL	KHAMANMUNDA-KHAMANMUNDA	MA MAHALAXMI

380	BOUDH	KANTAMAL	KHAMANMUNDA- LANDABAHAL	LAXMI NARAYAN
381	BOUDH	KANTAMAL	KHAMANMUNDA- LANDABAHAL	LAXMINARAYAN SHG
382	BOUDH	KANTAMAL	KHAMANMUNDA- MUCHELPADAR	MA TARINI
383	BOUDH	KANTAMAL	KHAMANMUNDA- SIALIJHULI	MA MAHESWARI SHG
384	BOUDH	KANTAMAL	KHATAKHATIA- AMBAPAKHALA	KANKALIBUDHA
385	BOUDH	KANTAMAL	KHATAKHATIA- BRAHMANI	MAA ARNNAPURNA
386	BOUDH	KANTAMAL	KHATAKHATIA- BRAHMANI	MAA MAHALAKSHMI
387	BOUDH	KANTAMAL	KHATAKHATIA- BRAHMANI	MAA MANGALA
388	BOUDH	KANTAMAL	KHATAKHATIA- BUTUMUNDA	MAA MANGALA SHG
389	BOUDH	KANTAMAL	KHATAKHATIA- CHARPALI	BISWA KANDHEN BUDHI SHG MADHAPUR
390	BOUDH	KANTAMAL	KHATAKHATIA- DAMAMUNDA	MAA DURGA
391	BOUDH	KANTAMAL	KHATAKHATIA- DAMAMUNDA	MAA MAULI
392	BOUDH	KANTAMAL	KHATAKHATIA- GOPALMAL	RAMADEVI SHG
393	BOUDH	KANTAMAL	KHATAKHATIA- GOPALMAL	RANILAXMI BAI SHG
394	BOUDH	KANTAMAL	KHATAKHATIA- GOPALMAL	SARALA DEVI SHG
395	BOUDH	KANTAMAL	KHATAKHATIA- GOPALMAL	SITADEVI SHG
396	BOUDH	KANTAMAL	KHATAKHATIA- GOPALMAL	SWARNAMALLIKA SHG
397	BOUDH	KANTAMAL	KHATAKHATIA- JALAPALI	MAA KANDHENBUDHI SHG
398	BOUDH	KANTAMAL	KHATAKHATIA- JALAPALI	MAA MANGALA SHG JALAPALI
399	BOUDH	KANTAMAL	KHATAKHATIA- KHATAKHATIA	MAA LAXMI
400	BOUDH	KANTAMAL	KHATAKHATIA- KHATAKHATIA	MAA MANGALA SHG
401	BOUDH	KANTAMAL	KHATAKHATIA- KHATAKHATIA	MAA METAKANI
402	BOUDH	KANTAMAL	KHATAKHATIA- KHATAKHATIA	MAA NARAYANI SHG KHATAKHATIA
403	BOUDH	KANTAMAL	KHATAKHATIA- KHATAKHATIA	MAA PATAKHANDA
404	BOUDH	KANTAMAL	KHATAKHATIA- KHATAKHATIA	MAA PITABALI
405	BOUDH	KANTAMAL	KHATAKHATIA- KHATAKHATIA	MAA SARALA SHG

406	BOUDH	KANTAMAL	KHATAKHATIA-KUMARKELI	ANANYA
407	BOUDH	KANTAMAL	KHATAKHATIA-KUMARKELI	BHABANI
408	BOUDH	KANTAMAL	KHATAKHATIA-KUMARKELI	FRIENDS
409	BOUDH	KANTAMAL	KHATAKHATIA-KUMARKELI	JAYA MAA SAMALEI
410	BOUDH	KANTAMAL	KHATAKHATIA-KUMARKELI	KALYANI
411	BOUDH	KANTAMAL	KHATAKHATIA-KUMARKELI	MAA BHAI RABI
412	BOUDH	KANTAMAL	KHATAKHATIA-KUMARKELI	SISTER
413	BOUDH	KANTAMAL	KHATAKHATIA-PHATAMUNDA	MAA MAHESWARI MAHILA MANDAL
414	BOUDH	KANTAMAL	KHATAKHATIA-PHATAMUNDA	MAA TARINI MAHILA MANDALA
415	BOUDH	KANTAMAL	KHATAKHATIA-RENGALI	MAA KNKALI
416	BOUDH	KANTAMAL	KHATAKHATIA-SANDHAPALI	BHAGABATASWAMI SHG
417	BOUDH	KANTAMAL	KHATAKHATIA-SANMANAMUNDA	MAA MAHESWARI SHG
418	BOUDH	KANTAMAL	KHATAKHATIA-SAURIPALI	MAA MAHESWARI SHG
419	BOUDH	KANTAMAL	KHATAKHATIA-SAURIPALI	MAA PITABALI SHG SAURIPALI
420	BOUDH	KANTAMAL	KHATAKHATIA-SINDURPUR	MAA PITABALI MAHILA DALA
421	BOUDH	KANTAMAL	KHATAKHATIA-TUBUDA	BASUDHARA SHG
422	BOUDH	KANTAMAL	KHATAKHATIA-TUBUDA	GANDHARI SHG
423	BOUDH	KANTAMAL	KHATAKHATIA-TUBUDA	MAA MANIKESWARI
424	BOUDH	KANTAMAL	KHATAKHATIA-TUBUDA	SAMALESWARI
425	BOUDH	KANTAMAL	KHUNTIGORA-ASHREGAON	BABURA THAKURANI
426	BOUDH	KANTAMAL	KHUNTIGORA-ASHREGAON	BAERI SHG
427	BOUDH	KANTAMAL	KHUNTIGORA-ASHREGAON	RAMESWAR RAMCHANDI SHG ASHREGAON(KULTAPADA)
428	BOUDH	KANTAMAL	KHUNTIGORA-BADKALARAKOTHA	DANGAR
429	BOUDH	KANTAMAL	KHUNTIGORA-BANDHUGORA	LAXMI NARAYAN SHG BANDHUGORA
430	BOUDH	KANTAMAL	KHUNTIGORA-BANDHUGORA	MAA MANGALA SHG

431	BOUDH	KANTAMAL	KHUNTIGORA-BANDHUGORA	MA ANNAPURNA
432	BOUDH	KANTAMAL	KHUNTIGORA-GOCHHAGORA	MAA SUNADEI SHG
433	BOUDH	KANTAMAL	KHUNTIGORA-GOCHHAGORA	OMM SANTI
434	BOUDH	KANTAMAL	KHUNTIGORA-KENDUBEDA	MAA TARINI
435	BOUDH	KANTAMAL	KHUNTIGORA-KHAIRMAL	BASELI SHG
436	BOUDH	KANTAMAL	KHUNTIGORA-KHUNTIGORA	BABURA THAKURANI
437	BOUDH	KANTAMAL	KHUNTIGORA-KHUNTIGORA	HINGULA SHG KHUNTIGORA
438	BOUDH	KANTAMAL	KHUNTIGORA-KHUNTIGORA	MAA DURGA
439	BOUDH	KANTAMAL	KHUNTIGORA-KHUNTIGORA	MAA THAKURANI SHG
440	BOUDH	KANTAMAL	KHUNTIGORA-MASINAGORA	JAYA LAXMI
441	BOUDH	KANTAMAL	KHUNTIGORA-MASINAGORA	JAYA SANATAN SHG
442	BOUDH	KANTAMAL	KHUNTIGORA-MASINAGORA	JAYA SITARAM
443	BOUDH	KANTAMAL	KHUNTIGORA-MASINAGORA	MAA DASAMATI
444	BOUDH	KANTAMAL	KHUNTIGORA-MASINAGORA	MAA MANGALA
445	BOUDH	KANTAMAL	KHUNTIGORA-PRATIMAL	MAA BINAPANI SHG
446	BOUDH	KANTAMAL	KHUNTIGORA-SANKALARAKOTHA	BASUNDHARA SHG
447	BOUDH	KANTAMAL	KHUNTIGORA-SANKALARAKOTHA	MAA KANDHENBUDHI
448	BOUDH	KANTAMAL	KHUNTIGORA-SANKALARAKOTHA	MAA LAXMI
449	BOUDH	KANTAMAL	KHUNTIGORA-SANKALARAKOTHA	TARINEE SHG
450	BOUDH	KANTAMAL	KHUNTIGORA-SANKALARAKOTHA	UJALDHARA
451	BOUDH	KANTAMAL	KHUNTIGORA-SINDHUGORA	MAA SAKTI
452	BOUDH	KANTAMAL	KHUNTIGORA-SINDHUGORA	PITUBALI
453	BOUDH	KANTAMAL	KHUNTIGORA-SINDHUGORA	SARASWATI
454	BOUDH	KANTAMAL	KHUNTIGORA-UDER	LATHA TENGRA

455	BOUDH	KANTAMAL	KULTAJORE-BARPADAR	MAA LAXMI NARAYANI SHG
456	BOUDH	KANTAMAL	KULTAJORE-BARPADAR	MAA SANTOSI SHG BARPADAR
457	BOUDH	KANTAMAL	KULTAJORE-BARPADAR	MAA TULASI SHG
458	BOUDH	KANTAMAL	KULTAJORE-CHHAPRA	MAA BHAI RABI SHG
459	BOUDH	KANTAMAL	KULTAJORE-CHHAPRA	MAA BHIRABI SHG-2
460	BOUDH	KANTAMAL	KULTAJORE-CHHAPRA	MAA KANDHENBUDHI SHG
461	BOUDH	KANTAMAL	KULTAJORE-CHHAPRA	MAA SAMBALESWARI SHG
462	BOUDH	KANTAMAL	KULTAJORE-DEULI	MAHIMA SHG DEULI
463	BOUDH	KANTAMAL	KULTAJORE-FASED	MAA SATISABITRI SHG FASED
464	BOUDH	KANTAMAL	KULTAJORE-FASED	MATRUMANGAL SHG FASED
465	BOUDH	KANTAMAL	KULTAJORE-KEUTIPALI	LAXMI NARAYAN SHG
466	BOUDH	KANTAMAL	KULTAJORE-KEUTIPALI	RADHARANI SHG
467	BOUDH	KANTAMAL	KULTAJORE-KEUTIPALI	RAJALAXMI
468	BOUDH	KANTAMAL	KULTAJORE-KULTAJORE	KANDHENBUDHI SHG KULTAJORE
469	BOUDH	KANTAMAL	KULTAJORE-KULTAJORE	MAA MANGALA
470	BOUDH	KANTAMAL	KULTAJORE-KULTAJORE	NARI SAKTI MAHILA MANDAL KULTAJORE
471	BOUDH	KANTAMAL	KULTAJORE-NUAPALI	ADIBASI SHG NUAPALI
472	BOUDH	KANTAMAL	KULTAJORE-NUAPALI	JAI MAA SANTOSI SHG NUAPALI
473	BOUDH	KANTAMAL	KULTAJORE-NUAPALI	MAHALAXMI SHG NUAPALI
474	BOUDH	KANTAMAL	KULTAJORE-PITABAHAL	MAA HARIPRIYA SHG
475	BOUDH	KANTAMAL	KULTAJORE-PITABAHAL	MAA TARINI SHG
476	BOUDH	KANTAMAL	KULTAJORE-TAPARNA	GUPTESWAR SHG
477	BOUDH	KANTAMAL	KULTAJORE-TAPARNA	MAA DURGA TAPARNA
478	BOUDH	KANTAMAL	LAMBASARI-BADAJHARMUNDA	BRUNDABATI SHG BADJHARMUNDA
479	BOUDH	KANTAMAL	LAMBASARI-BADAJHARMUNDA	GRAMADEVI SHG BADJHARMUNDA

480	BOUDH	KANTAMAL	LAMBASARI-BADAJHARAMUNDA	KANDHENBUDHI SWAYAN SAHAYAKA DALA
481	BOUDH	KANTAMAL	LAMBASARI-BADAJHARAMUNDA	LAXMINARAYAN SHG BADJHARMUNDA
482	BOUDH	KANTAMAL	LAMBASARI-BADAJHARAMUNDA	MAA THAKURANI SHG BADJHARMUNDA
483	BOUDH	KANTAMAL	LAMBASARI-BARAGAON	LAXMI NARAYAN SHG BARAGAON
484	BOUDH	KANTAMAL	LAMBASARI-DHENDOKUTI	MAA LANDI BAURI SHG DHENDOKUTI
485	BOUDH	KANTAMAL	LAMBASARI-DOMUHANI	MAA MAHESWARI SHG
486	BOUDH	KANTAMAL	LAMBASARI-DOMUHANI	MAA MAULI SHG
487	BOUDH	KANTAMAL	LAMBASARI-GADFESPFEREDI	DHUBALESWAR SHG
488	BOUDH	KANTAMAL	LAMBASARI-GADFESPFEREDI	DUARSINI SHG
489	BOUDH	KANTAMAL	LAMBASARI-JAMKHOL	MAA METAKANI SHG JAMUKHOL
490	BOUDH	KANTAMAL	LAMBASARI-KHAIRMAL	MAA BHAGABATI
491	BOUDH	KANTAMAL	LAMBASARI-KHAIRMAL	MAA MANGALA
492	BOUDH	KANTAMAL	LAMBASARI-KHAMAR	MAA KANDHENBUDHI SHG KHAMAR
493	BOUDH	KANTAMAL	LAMBASARI-KHAMAR	MAA MAHESWARI SHG KHAMAR
494	BOUDH	KANTAMAL	LAMBASARI-KHAMAR	MAA PITABALI SHG KHAMAR
495	BOUDH	KANTAMAL	LAMBASARI-LAMBASARI	JAY SRIRAM SGH LAMSARI
496	BOUDH	KANTAMAL	LAMBASARI-LAMBASARI	LAXMINARAYANA SHG
497	BOUDH	KANTAMAL	LAMBASARI-LAMBASARI	MAA KANDHENBUDHI SHG
498	BOUDH	KANTAMAL	LAMBASARI-LAMBASARI	SARASWATI SHG LAMSARI
499	BOUDH	KANTAMAL	LAMBASARI-MARDOL	KANDHEN BUDHI SHG MARDOL
500	BOUDH	KANTAMAL	LAMBASARI-MARDOL	NETAJI SHG MARDOL
501	BOUDH	KANTAMAL	LAMBASARI-PINDAPADAR	BARALADEVI SHG
502	BOUDH	KANTAMAL	LAMBASARI-PINDAPADAR	KANDHENBUDHI SHG
503	BOUDH	KANTAMAL	LAMBASARI-PIPALPALI	CHINMAYEE SHG PIPALPALI

504	BOUDH	KANTAMAL	LAMBASARI- PODHAMUNDA	ADARSHA MISSION SAKTI DAL
505	BOUDH	KANTAMAL	LAMBASARI- SALEPALI	MAA BINAPANI SHG
506	BOUDH	KANTAMAL	MANAMUNDA- BASUDEVPALI	BHAGYALAXMI SHG
507	BOUDH	KANTAMAL	MANAMUNDA- BASUDEVPALI	BISWA MAA TARANI SHG
508	BOUDH	KANTAMAL	MANAMUNDA- BASUDEVPALI	DURGA MAHILA MANDAL
509	BOUDH	KANTAMAL	MANAMUNDA- BASUDEVPALI	MAA KANKALI
510	BOUDH	KANTAMAL	MANAMUNDA- BASUDEVPALI	MAA MAHESWARI
511	BOUDH	KANTAMAL	MANAMUNDA- BASUDEVPALI	MAA MANGALA
512	BOUDH	KANTAMAL	MANAMUNDA- BASUDEVPALI	MAA MAULI
513	BOUDH	KANTAMAL	MANAMUNDA- BASUDEVPALI	MAHALAXMI
514	BOUDH	KANTAMAL	MANAMUNDA- BASUDEVPALI	RAMA DEBI
515	BOUDH	KANTAMAL	MANAMUNDA- BHALIAPADAR	BABASAHEB SHG
516	BOUDH	KANTAMAL	MANAMUNDA- BHALIAPADAR	JYOTI SHG BHALIAPADAR
517	BOUDH	KANTAMAL	MANAMUNDA- BHALIAPADAR	MAA MAHESWARI SHG BHALIAPADAR
518	BOUDH	KANTAMAL	MANAMUNDA- BHALIAPADAR	MAA SAMALESWARI SHG BHALIAPADAR
519	BOUDH	KANTAMAL	MANAMUNDA- BHURKIPADA	BARALA BRUDHA SHG
520	BOUDH	KANTAMAL	MANAMUNDA- BHURKIPADA	MAA SAMALESWARI SHG
521	BOUDH	KANTAMAL	MANAMUNDA- DEULI	MAA BHUBANESWARI SHG
522	BOUDH	KANTAMAL	MANAMUNDA- DEULI	MAA DURGA
523	BOUDH	KANTAMAL	MANAMUNDA- DEULI	MAA GAYATRI SHG
524	BOUDH	KANTAMAL	MANAMUNDA- DEULI	MAA KANKALI SHG
525	BOUDH	KANTAMAL	MANAMUNDA- DEULI	MAA PARBATI
526	BOUDH	KANTAMAL	MANAMUNDA- DEULI	MAA PATANESWARI
527	BOUDH	KANTAMAL	MANAMUNDA- DEULI	MAA SAMALESWARI
528	BOUDH	KANTAMAL	MANAMUNDA- DEULI	MAA TULASI
529	BOUDH	KANTAMAL	MANAMUNDA- JAMUPALI	ANNAPURNA MISSION SAKTI SHG

530	BOUDH	KANTAMAL	MANAMUNDA-JAMUPALI	ASHIRBAD SHG
531	BOUDH	KANTAMAL	MANAMUNDA-JAMUPALI	SWAMARTHYA SWAYAN SAHAYAKA DALA
532	BOUDH	KANTAMAL	MANAMUNDA-JOGIPADAR	MAA BHAGABATI SHG JOGIPADAR
533	BOUDH	KANTAMAL	MANAMUNDA-JOGIPADAR	MAA MANGALA
534	BOUDH	KANTAMAL	MANAMUNDA-JOGIPADAR	MAA SANTOSHI
535	BOUDH	KANTAMAL	MANAMUNDA-KAPASIRA	BAGDEVI
536	BOUDH	KANTAMAL	MANAMUNDA-KAPASIRA	KANDHEN BUDHI
537	BOUDH	KANTAMAL	MANAMUNDA-KAPASIRA	MAA MANGALA
538	BOUDH	KANTAMAL	MANAMUNDA-KAPASIRA	METAKANI SHG
539	BOUDH	KANTAMAL	MANAMUNDA-KAPASIRA	MIRA BAI SWAYAN SAHAYAKA
540	BOUDH	KANTAMAL	MANAMUNDA-KAPASIRA	SAMPARKA
541	BOUDH	KANTAMAL	MANAMUNDA-KAPASIRA	SANTOSHI
542	BOUDH	KANTAMAL	MANAMUNDA-KAPASIRA	SRI JAGANATH
543	BOUDH	KANTAMAL	MANAMUNDA-KAPASIRA	SURESWARI SHG
544	BOUDH	KANTAMAL	MANAMUNDA-KHAIRMAL	JAYA BHARATI SHG
545	BOUDH	KANTAMAL	MANAMUNDA-KHAIRMAL	MAA MANGALA SHG
546	BOUDH	KANTAMAL	MANAMUNDA-KHAIRMAL	MAA MANGALA SHG KHAIRMAL
547	BOUDH	KANTAMAL	MANAMUNDA-KHAIRMAL	PUNNABASI MAHILA
548	BOUDH	KANTAMAL	MANAMUNDA-KHAIRMAL	RADHARANI SHG
549	BOUDH	KANTAMAL	MANAMUNDA-KHAIRMAL	RADHARANI SHG
550	BOUDH	KANTAMAL	MANAMUNDA-MAHULBAHALI	KANKALI BUDHA
551	BOUDH	KANTAMAL	MANAMUNDA-MAHULBAHALI	PALISHREE SWAYAN SAHAYAKA GOSTI
552	BOUDH	KANTAMAL	MANAMUNDA-MANAMUNDA	BISWASHANTI SHG
553	BOUDH	KANTAMAL	MANAMUNDA-MANAMUNDA	JAYA JAGANATH SHG
554	BOUDH	KANTAMAL	MANAMUNDA-MANAMUNDA	LAXMIBAI
555	BOUDH	KANTAMAL	MANAMUNDA-MANAMUNDA	MAA DURGA SHG



556	BOUDH	KANTAMAL	MANAMUNDA-MANAMUNDA	MAA KANKALI SHG
557	BOUDH	KANTAMAL	MANAMUNDA-MANAMUNDA	MAA MAHALAXMI SHG
558	BOUDH	KANTAMAL	MANAMUNDA-MANAMUNDA	MAA MANGALA SHG
559	BOUDH	KANTAMAL	MANAMUNDA-MANAMUNDA	MAA SARASWATI SHG
560	BOUDH	KANTAMAL	MANAMUNDA-MANAMUNDA	NISTA SWAYAN SAHAYAKA GOSTI
561	BOUDH	KANTAMAL	MANAMUNDA-MANAMUNDA	RASHMI SWAYAN SAHAYAKA DALA
562	BOUDH	KANTAMAL	MANAMUNDA-MANAMUNDA	SANJOG SHG
563	BOUDH	KANTAMAL	MANAMUNDA-MANAMUNDA	SARASWATI SHG
564	BOUDH	KANTAMAL	MANAMUNDA-MANAMUNDA	SUBARNA MERU SHG
565	BOUDH	KANTAMAL	MANAMUNDA-NURPA	GAYATRI SHG NURPA
566	BOUDH	KANTAMAL	MANAMUNDA-NURPA	KASTURBAR SHG NURPA
567	BOUDH	KANTAMAL	MANAMUNDA-NURPA	LAXMI BAI SHG
568	BOUDH	KANTAMAL	MANAMUNDA-NURPA	MAA TARPNA SHG NURPA
569	BOUDH	KANTAMAL	MANAMUNDA-NURPA	MANIKESWARI SHG NURPA
570	BOUDH	KANTAMAL	MANAMUNDA-NURPA	SAIRAM
571	BOUDH	KANTAMAL	MANAMUNDA-SARASWATIPUR	AJANTA SHG
572	BOUDH	KANTAMAL	MANAMUNDA-SARASWATIPUR	SANGRAM SAWAN SAHAYAKA GOSTHI
573	BOUDH	KANTAMAL	MANAMUNDA-SUBARNAPALI	BS SHG
574	BOUDH	KANTAMAL	MANAMUNDA-SUBARNAPALI	MAA SRI ARABINDA SHG
575	BOUDH	KANTAMAL	MANAMUNDA-SUBARNAPALI	MAA TULASI
576	BOUDH	KANTAMAL	MANAMUNDA-SUBARNAPALI	SUBARNAMERU SHG
577	BOUDH	KANTAMAL	NARAYANPRASAD-ANUGUBHA	BUDHADEB SHG
578	BOUDH	KANTAMAL	NARAYANPRASAD-ANUGUBHA	MAA SARASWATI SHG
579	BOUDH	KANTAMAL	NARAYANPRASAD-ANUGUBHA	SRI LAXMI SHG
580	BOUDH	KANTAMAL	NARAYANPRASAD-BADASUR	DHELAGURU SHG

581	BOUDH	KANTAMAL	NARAYANPRASAD-BHATAGORA	KANDHENBUDHI
582	BOUDH	KANTAMAL	NARAYANPRASAD-BHATAGORA	MAA KANDHENBUDHI SHG
583	BOUDH	KANTAMAL	NARAYANPRASAD-KHEMUNDIGARH	SAMALESWARI SHG KHEMUNDIGARH
584	BOUDH	KANTAMAL	NARAYANPRASAD-LUNDURUBAHAL	SAMALESWARI SHG
585	BOUDH	KANTAMAL	NARAYANPRASAD-NARAYANPRASAD	BHARATAMATA SHG
586	BOUDH	KANTAMAL	NARAYANPRASAD-NARAYANPRASAD	JAYA DURGA
587	BOUDH	KANTAMAL	NARAYANPRASAD-NARAYANPRASAD	JAYA SRIRAM
588	BOUDH	KANTAMAL	NARAYANPRASAD-NARAYANPRASAD	MAA DURGA SHG
589	BOUDH	KANTAMAL	NARAYANPRASAD-NARAYANPRASAD	MAA TARRINEE SHG GROUP
590	BOUDH	KANTAMAL	NARAYANPRASAD-NARAYANPRASAD	MAHALAXMI MSD
591	BOUDH	KANTAMAL	NARAYANPRASAD-NARAYANPRASAD	NIRAKARA SHG
592	BOUDH	KANTAMAL	NARAYANPRASAD-NARAYANPRASAD	PARBATI SHG
593	BOUDH	KANTAMAL	NARAYANPRASAD-NARAYANPRASAD	SITA THAKURANI SHG

594	BOUDH	KANTAMAL	NARAYANPRASAD- NARAYANPRASAD	SRI RAM SHG
595	BOUDH	KANTAMAL	NARAYANPRASAD- PANDARAPITA	MAA JAGAT JANANI SWAYAN SAHAYAKA DALA
596	BOUDH	KANTAMAL	NARAYANPRASAD- PANDARAPITA	SIDHIRATRI SHG PANDARAPITA
597	BOUDH	KANTAMAL	NARAYANPRASAD- SAMAKUPA	BHAIRABI
598	BOUDH	KANTAMAL	NARAYANPRASAD- SAMAKUPA	SARASWATI
599	BOUDH	KANTAMAL	NARAYANPRASAD- SAMAKUPA	TRISAKTI SHG
600	BOUDH	KANTAMAL	NARAYANPRASAD- SILEIMAL	BARUL BUDHA
601	BOUDH	KANTAMAL	NARAYANPRASAD- SILEIMAL	JAY MAA MAHESWARI MISSON SAKTI DAL
602	BOUDH	KANTAMAL	NARAYANPRASAD- SILEIMAL	KANDHENBUDHI
603	BOUDH	KANTAMAL	NARAYANPRASAD- SILEIMAL	KENDUKANA
604	BOUDH	KANTAMAL	NARAYANPRASAD- SILEIMAL	MAA MANGALA
605	BOUDH	KANTAMAL	NARAYANPRASAD- SILEIMAL	SRI SRI LAXMINARAYAN
606	BOUDH	KANTAMAL	NARAYANPRASAD- SILETPADA	ARNAPURNA
607	BOUDH	KANTAMAL	NARAYANPRASAD- SILETPADA	BHOLANTH
608	BOUDH	KANTAMAL	NARAYANPRASAD- SILETPADA	JAGRUTI
609	BOUDH	KANTAMAL	NARAYANPRASAD- SILETPADA	JAY JAGARNATH
610	BOUDH	KANTAMAL	NARAYANPRASAD- SILETPADA	MAA DURGA
611	BOUDH	KANTAMAL	NARAYANPRASAD- SILETPADA	MAA SUBHADRA MSD
612	BOUDH	KANTAMAL	NARAYANPRASAD- SILETPADA	MATRUSAKTI SHG
613	BOUDH	KANTAMAL	PALASAGORA- BAGHAMUNDA	BHARATMATA SHG
614	BOUDH	KANTAMAL	PALASAGORA- BAGHAMUNDA	BIRA HANUMAN SHG
615	BOUDH	KANTAMAL	PALASAGORA- BAGHAMUNDA	KANDHENBUDHI SHG
616	BOUDH	KANTAMAL	PALASAGORA- BAGHAMUNDA	METAKANI
617	BOUDH	KANTAMAL	PALASAGORA- BAGHAMUNDA	RAMADEBI SHG

618	BOUDH	KANTAMAL	PALASAGORA-BAGHAMUNDA	SANTOSINI SHG
619	BOUDH	KANTAMAL	PALASAGORA-BAGHIABAHAL	GAYATRI
620	BOUDH	KANTAMAL	PALASAGORA-BAGHIABAHAL	GAYATRI
621	BOUDH	KANTAMAL	PALASAGORA-BAGHIABAHAL	GRUHINI
622	BOUDH	KANTAMAL	PALASAGORA-BAGHIABAHAL	JAY MAA MANGALA
623	BOUDH	KANTAMAL	PALASAGORA-BAGHIABAHAL	KARUNAMAYEE SHG
624	BOUDH	KANTAMAL	PALASAGORA-DAPALA	JAY MATADI
625	BOUDH	KANTAMAL	PALASAGORA-DAPALA	SANTISRUNKHALA SHG
626	BOUDH	KANTAMAL	PALASAGORA-DENGAPADAR	MAA LASWARI SHG
627	BOUDH	KANTAMAL	PALASAGORA-DHANAKHANDI	JAYA KRISHNA
628	BOUDH	KANTAMAL	PALASAGORA-DHANAKHANDI	JAY BINAPANI
629	BOUDH	KANTAMAL	PALASAGORA-DHANAKHANDI	JAY PARBATI
630	BOUDH	KANTAMAL	PALASAGORA-DHANAKHANDI	MAA CHUTIBUDHI SHG
631	BOUDH	KANTAMAL	PALASAGORA-DHANAKHANDI	MAA DURGA
632	BOUDH	KANTAMAL	PALASAGORA-DHANAKHANDI	MAA MANGALA SHG
633	BOUDH	KANTAMAL	PALASAGORA-DHANAKHANDI	MAA TARINI
634	BOUDH	KANTAMAL	PALASAGORA-GUABAHAL	BUDHARAJA SHG
635	BOUDH	KANTAMAL	PALASAGORA-JHINKARAPALI	MAA LAXMI SHG
636	BOUDH	KANTAMAL	PALASAGORA-JUNANI	BAPUJI SHG JUNANI
637	BOUDH	KANTAMAL	PALASAGORA-JUNANI	JAYA LAXMI SHG JUNANI
638	BOUDH	KANTAMAL	PALASAGORA-JUNANI	JAYA MAA DURGA SHG JUNANI
639	BOUDH	KANTAMAL	PALASAGORA-JUNANI	JAY MAA MAHALAXMI SHG JUNANI
640	BOUDH	KANTAMAL	PALASAGORA-JUNANI	LUCKY SHG JUNANI
641	BOUDH	KANTAMAL	PALASAGORA-PALASAGORA	BISWAMAA PADMALAYA
642	BOUDH	KANTAMAL	PALASAGORA-PALASAGORA	JAI PARABATI
643	BOUDH	KANTAMAL	PALASAGORA-PALASAGORA	JAYA HANUMAN P

644	BOUDH	KANTAMAL	PALASAGORA- PALASAGORA	JAY HANUMAN
645	BOUDH	KANTAMAL	PALASAGORA- PALASAGORA	MAA MAHESWARI
646	BOUDH	KANTAMAL	PALASAGORA- PARA	JAY RADHESHYAM SHG
647	BOUDH	KANTAMAL	PALASAGORA- PARA	JAY SITARAM
648	BOUDH	KANTAMAL	PALASAGORA- PARA	MAA KANDHENBUDHI SHG
649	BOUDH	KANTAMAL	PALASAGORA- PIPILIPALI	MAA KANKALI
650	BOUDH	KANTAMAL	PALASAGORA- PIPILIPALI	SAHAJOGI
651	BOUDH	KANTAMAL	PALASAGORA- RUGUDIPALI	JAY MAA MANGALA SHG
652	BOUDH	KANTAMAL	RENGALI- BADAKUSANG	BRUNDABATI SHG
653	BOUDH	KANTAMAL	RENGALI- BADAKUSANG	INDIRA SHG
654	BOUDH	KANTAMAL	RENGALI- BADAKUSANG	KASTURI SHG
655	BOUDH	KANTAMAL	RENGALI- CHARPALI	SARALA
656	BOUDH	KANTAMAL	RENGALI-KAMGHAT	MAA BAUTI MISSION SHAKTI
657	BOUDH	KANTAMAL	RENGALI-KAMGHAT	OM SRI BARUL BUDHA MISSION SHAKTI
658	BOUDH	KANTAMAL	RENGALI- MALIKPADAR	BAGDEVI SHG
659	BOUDH	KANTAMAL	RENGALI- MALIKPADAR	MAA BHAI RABI
660	BOUDH	KANTAMAL	RENGALI- MALIKPADAR	MAA MANGALA
661	BOUDH	KANTAMAL	RENGALI- MALIKPADAR	MAA SANTOSHI
662	BOUDH	KANTAMAL	RENGALI- MALIKPADAR	SULIA BUDHA SHG
663	BOUDH	KANTAMAL	RENGALI- SANCHHAPAPALI	JAI MAA SANTOSHI
664	BOUDH	KANTAMAL	RENGALI- SANCHHAPAPALI	JAY LAXMI SHG
665	BOUDH	KANTAMAL	RENGALI- THELKOBEDA	ANNAPURNA MISSION SAKTI
666	BOUDH	KANTAMAL	RENGALI- THELKOBEDA	BINAPANI
667	BOUDH	KANTAMAL	RENGALI- THELKOBEDA	DHARITRI SHG
668	BOUDH	KANTAMAL	RENGALI- THELKOBEDA	GAYATRI SHG

669	BOUDH	KANTAMAL	RENGALI-THELKOBEDA	KHAMESWARI SHG THELKOBEDA
670	BOUDH	KANTAMAL	RENGALI-THELKOBEDA	MAA METAKANI SHG
671	BOUDH	KANTAMAL	RENGALI-TILEIMAL	BAPUJI SHG
672	BOUDH	KANTAMAL	RENGALI-TILEIMAL	JAY JAGANNATH SHG
673	BOUDH	KANTAMAL	RUNDIMAHUL-BARPADAR	JAYA MAA KANDHENBUDHI MAHILA MANDALA
674	BOUDH	KANTAMAL	RUNDIMAHUL-BARPADAR	JAY MAA TARINI SHG BARAPADAR
675	BOUDH	KANTAMAL	RUNDIMAHUL-BARPADAR	MAA MANGALA SHG
676	BOUDH	KANTAMAL	RUNDIMAHUL-BARPADAR	SRIRAM SHG BARAPADAR
677	BOUDH	KANTAMAL	RUNDIMAHUL-KENKAMANJI	BISWA TRISAKTI
678	BOUDH	KANTAMAL	RUNDIMAHUL-KENKAMANJI	MAA ARNAPURNA SHG
679	BOUDH	KANTAMAL	RUNDIMAHUL-PANCHAKHANDI	JAYA MAA BHAGABATI SWAYAN SAHAYAKA DALA
680	BOUDH	KANTAMAL	RUNDIMAHUL-PANCHAKHANDI	JAY MAA KANDHENBUDHI
681	BOUDH	KANTAMAL	RUNDIMAHUL-SULIA	ANNAPURNA SHG
682	BOUDH	KANTAMAL	RUNDIMAHUL-SULIA	MAA METAKANI
683	BOUDH	KANTAMAL	RUNDIMAHUL-SULIA	NILAMADHABA
684	BOUDH	KANTAMAL	RUNDIMAHUL-SULIA	RADHA MADHABA
685	BOUDH	KANTAMAL	RUNDIMAHUL-SULIA	SARALA SHG
686	BOUDH	KANTAMAL	RUNDIMAHUL-TANGIAPALI	MAHALAXMI TANGIAPALI
687	BOUDH	KANTAMAL	SIMILIPADAR-FAGUNAMAL	BISWAKANKALI BUDHI
688	BOUDH	KANTAMAL	SIMILIPADAR-FAGUNAMAL	MAA MAHESWARI
689	BOUDH	KANTAMAL	SIMILIPADAR-FAGUNAMAL	MAA MAHESWARI SHG FAGUNAMAL
690	BOUDH	KANTAMAL	SIMILIPADAR-GABJORE	JAYA BAJARANGI BUNAKARA SHG
691	BOUDH	KANTAMAL	SIMILIPADAR-GABJORE	JAYA DURGA
692	BOUDH	KANTAMAL	SIMILIPADAR-GABJORE	JAY JAGANNATH SHG
693	BOUDH	KANTAMAL	SIMILIPADAR-GABJORE	LAXMI NARAYAN SHG
694	BOUDH	KANTAMAL	SIMILIPADAR-GABJORE	MAA BHAGABATI

695	BOUDH	KANTAMAL	SIMILIPADAR-GABJORE	MAA MAHALAXMI SHG
696	BOUDH	KANTAMAL	SIMILIPADAR-GABJORE	MAA MANGALA SHG
697	BOUDH	KANTAMAL	SIMILIPADAR-GABJORE	MAA METAKANI SHG
698	BOUDH	KANTAMAL	SIMILIPADAR-GABJORE	MAA SANTOSHI
699	BOUDH	KANTAMAL	SIMILIPADAR-GABJORE	MAA SANTOSHI SHG
700	BOUDH	KANTAMAL	SIMILIPADAR-GABJORE	MAA TARINEE
701	BOUDH	KANTAMAL	SIMILIPADAR-GABJORE	MAHELA TRIDEV SHG
702	BOUDH	KANTAMAL	SIMILIPADAR-JAMUMALA	JAY JAGANATHA
703	BOUDH	KANTAMAL	SIMILIPADAR-JAMUMALA	JAY MAA SANTOSHI
704	BOUDH	KANTAMAL	SIMILIPADAR-KHAMBESWARIPALI	MAA LAXMI SHG
705	BOUDH	KANTAMAL	SIMILIPADAR-KIRLA	LAXMI NARAYAN SHG
706	BOUDH	KANTAMAL	SIMILIPADAR-KIRLA	MAA ARNAPURNA SHG
707	BOUDH	KANTAMAL	SIMILIPADAR-KIRLA	MAA BHAGABATI SHG KIRLA
708	BOUDH	KANTAMAL	SIMILIPADAR-KIRLA	MAA BHUBANESWARI
709	BOUDH	KANTAMAL	SIMILIPADAR-KIRLA	MAA BRUNDABATI SHG
710	BOUDH	KANTAMAL	SIMILIPADAR-LOKAPADA	DHARITRI SHG
711	BOUDH	KANTAMAL	SIMILIPADAR-LOKAPADA	KALYANI SHG
712	BOUDH	KANTAMAL	SIMILIPADAR-LOKAPADA	MAA KHAMBESWARI SHG
713	BOUDH	KANTAMAL	SIMILIPADAR-LOKAPADA	MAA TARINI SHG
714	BOUDH	KANTAMAL	SIMILIPADAR-PATHARLA	BIJAYALAXMI MSD PATHARLA
715	BOUDH	KANTAMAL	SIMILIPADAR-PATHARLA	KANDHEN BUDHI SHG PATHARLA
716	BOUDH	KANTAMAL	SIMILIPADAR-PATHARLA	MAA MAHALAXMI
717	BOUDH	KANTAMAL	SIMILIPADAR-SIMILIPADAR	KUSALESWAR SHG SIMILIPADAR
718	BOUDH	KANTAMAL	SIMILIPADAR-SIMILIPADAR	MAA SAMALESWARI SHG
719	BOUDH	KANTAMAL	SIMILIPADAR-TULASIKATA	JAYA DURGA MAHILA DAL TULSIKATA
720	BOUDH	KANTAMAL	SIMILIPADAR-TULASIKATA	JAY DURGA

721	BOUDH	KANTAMAL	SIMILIPADAR-TULASIKATA	PRATIBHA MAHILA SHG
722	BOUDH	KANTAMAL	SUNDHIPADAR-BARDOL	BARUN BUDHA SHG
723	BOUDH	KANTAMAL	SUNDHIPADAR-BARDOL	GRUHALAXMI SHG
724	BOUDH	KANTAMAL	SUNDHIPADAR-BARDOL	MAA KAMALINI SHG BARDOL
725	BOUDH	KANTAMAL	SUNDHIPADAR-BARDOL	MAA MANGALA SHG
726	BOUDH	KANTAMAL	SUNDHIPADAR-BINAYAKPUR	MAA JOGESWARI SHG
727	BOUDH	KANTAMAL	SUNDHIPADAR-DHUNGIAPADAR	BINAPANI SHG
728	BOUDH	KANTAMAL	SUNDHIPADAR-DHUNGIAPADAR	MAA MAHALAXMI SHG
729	BOUDH	KANTAMAL	SUNDHIPADAR-DHUNGIAPADAR	MOTHER TERESA SHG
730	BOUDH	KANTAMAL	SUNDHIPADAR-DHUNGIAPADAR	NARAYANI SHG
731	BOUDH	KANTAMAL	SUNDHIPADAR-DHUNGIAPADAR	PANTHEI BUDHA
732	BOUDH	KANTAMAL	SUNDHIPADAR-GOPALPUR	SURESWARI SHG
733	BOUDH	KANTAMAL	SUNDHIPADAR-LAXMIPRASAD	SRI SHAKTI SHG LAXMIPRASAD
734	BOUDH	KANTAMAL	SUNDHIPADAR-MAHATPUR	BISWAMAA CHINDRIKA SHG
735	BOUDH	KANTAMAL	SUNDHIPADAR-NADIANAGAR	DHABALESWAR SHG NADIANAGAR
736	BOUDH	KANTAMAL	SUNDHIPADAR-SEKAMAL	JAGYASINI SHG SEKAMAL
737	BOUDH	KANTAMAL	SUNDHIPADAR-SEKAMAL	JHANKARPALI MAHATPUR
738	BOUDH	KANTAMAL	SUNDHIPADAR-SEKAMAL	MAA RAJALAXMI MAHILA MANDAL
739	BOUDH	KANTAMAL	SUNDHIPADAR-SEKAMAL	MAHILA MANDALA SHG SEKAMAL
740	BOUDH	KANTAMAL	SUNDHIPADAR-SEKAMAL	MAHILA MANDAL SHG SEKAMAL
741	BOUDH	KANTAMAL	SUNDHIPADAR-SEKAMAL	NEGISAI SHG SEKAMAL
742	BOUDH	KANTAMAL	SUNDHIPADAR-SEKAMAL	SRADHANJALI SHG SEKAMAL
743	BOUDH	KANTAMAL	SUNDHIPADAR-SUNDHIPADAR	MAA GAJABAYANI SHG
744	BOUDH	KANTAMAL	SUNDHIPADAR-SUNDHIPADAR	MAA GOJABAYANI SHG
745	BOUDH	KANTAMAL	SUNDHIPADAR-SUNDHIPADAR	MAA MAHESWARI SHG
746	BOUDH	KANTAMAL	SUNDHIPADAR-SUNDHIPADAR	RADHAKRUSHNA SHG
747	BOUDH	KANTAMAL	UMA-BARHAKALI	MAA LAXMI



748	BOUDH	KANTAMAL	UMA-BARHAKALI	SIBA SAMBHU SHG
749	BOUDH	KANTAMAL	UMA-DHEKALAMUNDA	MAA BHAGABATI SHG
750	BOUDH	KANTAMAL	UMA-DHEKALAMUNDA	MAA DURGA SHG
751	BOUDH	KANTAMAL	UMA-DHEKALAMUNDA	MAA LAXMI SHG
752	BOUDH	KANTAMAL	UMA-FATAMUNDA	JAY SITARAM SHG
753	BOUDH	KANTAMAL	UMA-FATAMUNDA	MAA JHANKADESWARI SHG
754	BOUDH	KANTAMAL	UMA-FATAMUNDA	MAA LAXMI BAI SHG
755	BOUDH	KANTAMAL	UMA-KACHERMAL	MAA KANDHEN BUDHI
756	BOUDH	KANTAMAL	UMA-KACHERMAL	MAA MANGALA
757	BOUDH	KANTAMAL	UMA-REGHAMUNDA	MAA DURGA
758	BOUDH	KANTAMAL	UMA-REGHAMUNDA	MAA LAXMINARAYANA
759	BOUDH	KANTAMAL	UMA-REGHAMUNDA	SATYASIBA
760	BOUDH	KANTAMAL	UMA-SAMADANKI	SHREE CHAITANYA
761	BOUDH	KANTAMAL	UMA-UMA	BINAPANI
762	BOUDH	KANTAMAL	UMA-UMA	MAA ARNAPURNA
763	BOUDH	KANTAMAL	UMA-UMA	MAA BHAGABATI SHG
764	BOUDH	KANTAMAL	UMA-UMA	MAA TULASIDEVI
765	BOUDH	KANTAMAL	UMA-UMA	MAHAMAI
766	BOUDH	KANTAMAL	UMA-UMA	SHREE MAA SHG
767	BOUDH	KANTAMAL	UMA-UMA	SUKANYA SHG UMA

**ANNEXURE-II**

**Transportation (Road and water) Earth moving and Road cleaning equipments:**

<b>I. No.</b>	<b>Vehicle No.</b>	<b>Description of the Vehicle</b>	<b>Govt/ Private</b>	<b>Name of the Owner with address/ Contact No.</b>	<b>Name of Driver/ Contact No.</b>
<b>1</b>	<b>3</b>	<b>4</b>	<b>5</b>	<b>6</b>	<b>7</b>
1	OR-12-6666	AMBASSADOR CAR	Govt.	ADM, BOUDH	
2	OR-12-A-1212	AMBASSADOR CAR	Govt.	COLLECTOR	
3	OR-02-AM-3588	BOLERO	Govt.	RMC BOUDH	
4	OR-02-AC-7043	BOLERO	Govt.	BDO, Kantamal	
5	OR-12-A-6909	BOLERO	Govt.	A.C.C.T. BOUDH	
6	OR-02-AG-2181	BOLERO	Govt.	DPEP, BOUDH	
7	OR-02-AV-3720	BOLERO	Govt.	COLLECTOR	
8	OR-02-AH-6362	BOLERO	Govt.	BDO, BOUDH	
9	OR-12-1275	JEEP	Govt.	Tahasildar, Kantamal	Niranjan Guru
10	OR-12-0993	JEEP	Govt.	CDPO Boudh	R. Bhabasagar
11	OR-12-1722	JEEP	Govt.	SDO,WR DEPTT, SAGADA	Maheswar
12	ORL-2041	JEEP	Govt.	ASCO, Boudh	Sarat
13	OR-12-A-6830	JEEP	Govt.	DM,OFDC, Boudh	
14	OR-12-0504	JEEP	Govt.	EE RD Boudh	
15	OR-12-3355	JEEP	Govt.	PD DRDA, Boudh	
16	OR-02-E-1602	JEEP	Govt.	EE, Irr. Boudh	
17	OR-02-A-2512	JEEP	Govt.	SDO, R&B, Boudh	
18	OAS-3740	JEEP	Govt.	Asst. Engineer LI Boudh	
19	OR-12-0645	JEEP	Govt.	CSO, BOUDH	
20	OR-05-2953	JEEP	Govt.	Asst. Director, fisheries, Boudh	
21	OR-02-E-0743	JEEP	Govt.	Asst. eng.MI Boudh	

22	<b>OR-12-A-6969</b>	JEEP	Govt.	Tahasildar, Boudh	
23	<b>OR-02-H-2053</b>	JEEP	Govt.	BDO, Kantamal	
24	<b>OAX-3325</b>	JEEP	Govt.	DWO Boudh	
25	<b>OR-02-L-3155</b>	JEEP	Govt.	DFO, KL Boudh	
26	<b>OR-12-3377</b>	JEEP	Govt.	BDO, BOUDH	
27	<b>OR-02-M-1312</b>	MARSHALL	Govt.	DPEP, BOUDH	Sapneswar Pradhan
28	<b>OR-12-A-2222</b>	TATA SUMO	Govt.	Sub-Collector, Boudh	
29	<b>OR-12-1770</b>	TEMPO TRAX	Govt.	DPO, Boudh	
30	<b>OR-15-J-3831</b>	1109-M-TRUCK	Private	Bhabesh Kumar Joshi, Boudh	P.Jena
31	<b>OR-12-A-2819</b>	207-PICKUP VAN	Private	Alekha Sahoo, Baunsuni	Manas Ranjan Khamari
32	<b>OR-03-E-4752</b>	207-PICKUP VAN	Private	Kunjabihari Sahoo, Rundimahul, Boudh	Pravin Rath
33	<b>OR-17-E-1709</b>	207-PICKUP VAN	Private	Prasanta Sahoo, Kantamal, Boudh	Jyotiranjana Kudei
34	<b>OR-17-E-3507</b>	207-PICKUP VAN	Private	Sudhir Khatua, Rundimahul, Boudh	
35	<b>OR-12-A-7466</b>	207-PICKUP VAN	Private	Kailash Ch. Sahoo, Balijhar, Boudh	Triman
36	<b>OR-03-7456</b>	207-PICKUP VAN	Private	Madhusudan Agrwaalla, Baghiabahal	Bhaskar
37	<b>OR-03-C-0495</b>	207-PICKUP VAN	Private	Ranjeet Ku. Agrawalla, Kantamal, Boudh	Dutia
38	<b>OR-15-L-3837</b>	207-PICKUP VAN	Private	I. Agrawalla Boudh	
39	<b>OR-15-G-9398</b>	407-M-TRUCK	Private	Dibakar Naik, Pudhiakata, Boudh	Kirtan Dhal
40	<b>OR-12-2964</b>	407-M-TRUCK	Private	Madhusudan Sahoo, Biramchandrapur, Boudh	Jambu Mahakud
41	<b>OR-03-B-8978</b>	407-M-TRUCK	Private	P.K..Agrawalla, Kantamal, Boudh	Sambhu Pr. Agrawalla
42	<b>OR-07-A-4869</b>	407-M-TRUCK	Private	Narendra sahu, Rundimahul, Boudh	
43	<b>OR-12-0393</b>	407-M-TRUCK	Private	Dambaru Meher, Butupali, Boudh	Nirakara Danga
44	<b>OR-07-D-2052</b>	407-M-TRUCK	Private	Dhaneswar sahu, Radhanagar, Boudh	Hemanta
45	<b>OR-17-9131</b>	407-M-TRUCK	Private	Sadananda Jena, Raithani	
46	<b>OR-02-L-7734</b>	407-M-TRUCK	Private	SS Mishra, BN Pur, Boudh	

47	<b>OR-02-H-3514</b>	407-M-TRUCK	Private	Ramesh Mishra, Babusahi Boudh	
48	<b>OR-15-H-5945</b>	407-M-TRUCK	Private	Pankajini Biswaal, Bandhathar	
49	<b>OR-02-C-6571</b>	407-M-TRUCK	Private	Sankar agrawalla, Boudh	
50	<b>OR-15-A-2372</b>	407-M-TRUCK	Private	Babu Raj, Boudh	
51	<b>OAX-9851</b>	407-M-TRUCK	Private	Prafulla Padhi, Badhigaon	
52	<b>OR-15-5503</b>	407-M-TRUCK	Private	Damburudhar Meher. Butupali	
53	<b>OR-15-D-9831</b>	407-M-TRUCK	Private	Bhabesh joshi, Boudh	
54	<b>OR-02-X-1358</b>	407-M-TRUCK	Private	Sudam Ch. Swain. Raithani	
55	<b>OR-12-A-8391</b>	407-M-TRUCK	Private	Lingaraj, Swain, Raithani	
56	<b>OR-02-H-0716</b>	407-M-TRUCK	Private	Dolagobinda Pradhan, tileswar	
57	<b>OR-02-E-4755</b>	407-M-TRUCK	Private	s.k.Mahapatra, Boudh	
58	<b>OR-02-AR-1806</b>	407-M-TRUCK	Private	Bijaya Sahu, P.Katak	
59	<b>OR-02-6433</b>	407-M-TRUCK	Private	Jagadish Agrawalla, P.Katak	
60	<b>OR-05-9921</b>	407-M-TRUCK	Private	Dhaneswar sahu, CHARICHHAK, Boudh	
61	<b>OR-02-AA-5875</b>	407-M-TRUCK	Private	Sudhakar sahu, Charichhak	
62	<b>OR-12-A-3501</b>	407-M-TRUCK	Private	Alekha Pradhan, Tileswar	
63	<b>OR-12-A-2202</b>	407-M-TRUCK	Private	Mohanji Lal, Harabhanga	
64	<b>OR-02-T-3157</b>	407-M-TRUCK	Private	Prasanta Dehury, Charichhak	
65	<b>OR-03-7626</b>	407-M-TRUCK	Private	Susil Gupta, Harabhanga	
66	<b>OR-15-B-6645</b>	407-M-TRUCK	Private	Ram Mallik, Boudh	
67	<b>OR-12-A-0842</b>	407-M-TRUCK	Private	Subrat Ku. Raj, Boudh	Taranisen Pradhan
68	<b>ORH-6370</b>	407-M-TRUCK	Private	Srinivas Pradhan, Lunibahal	
69	<b>OR-12-7388</b>	407-M-TRUCK	Private	Sibalal Agrawalla, Boudh	
70	<b>OR-12-2472</b>	407-M-TRUCK	Private	Gopinath Meher, Bahira	
71	<b>OR-02-M-3571</b>	407-M-TRUCK	Private	Jaikumar Sahoo, Boudh	

72	<b>OR-12-2009</b>	407-M-TRUCK	Private	K.Pramila Patra, Boudh	
73	<b>OR-04-B-3196</b>	407-M-TRUCK	Private	Pratap satapathy, Kumarkeli	
74	<b>MP-23-B-4744</b>	407-M-TRUCK	Private	Dolamani Sethi, Manamunda	
75	<b>OR-15-C-1530</b>	407-M-TRUCK	Private	Trinath Sethi, Bamanda, Boudh	
76	<b>OR-15-H-5795</b>	407-M-TRUCK	Private	RG Mahapatra, Ulunda, sonepur	
77	<b>OR-03-9453</b>	407-M-TRUCK	Private	Babul Agrawalla, Manamunda	
78	<b>OR-03-A-2553</b>	407-M-TRUCK	Private	Babul Agrawalla, Manamunda	
79	<b>OR-03-A-4689</b>	407-M-TRUCK	Private	Shanti Agrawalla Manamunda	
80	<b>OR-12-8701</b>	407-M-TRUCK	Private	Bhim Khatua, Hilung Baunsuni	
81	<b>OR-17-C-4481</b>	407-M-TRUCK	Private	Manoj Ku.Agrawalla, Baunsuni	
82	<b>OR-17-A-0147</b>	407-M-TRUCK	Private	Deepak Agrawalla, Baunsuni	
83	<b>OR-03-0822</b>	407-M-TRUCK	Private	Suresh Ku. Agrawaala, Bounsuni,	
84	<b>OR-03-A-1806</b>	407-M-TRUCK	Private	Jagannath Maher, Baunsuni	
85	<b>OR-15-A-2904</b>	407-M-TRUCK	Private	Kuni Datta, Bounsuni	
86	<b>OR-03-B-6199</b>	407-M-TRUCK	Private	Ajit Meher, Ainlapali	
87	<b>OR-15-J-4721</b>	407-M-TRUCK	Private	Pitambar, Narayannagar, Boudh	
88	<b>OR-15-C-1228</b>	407-M-TRUCK	Private	Santosh Meher, Baghapali, Boudh	
89	<b>MP-26-D-0393</b>	407-M-TRUCK	Private	Om Prakash Agrawalla, Boudh	
90	<b>OIU-7300</b>	608-M-TRUCK	Private	Manoj Mishra, Bamanda	
91	<b>OIU-7547</b>	608-M-TRUCK	Private	Narayan Pradhan,Mushad, P.Katak	
92	<b>OR-15-D-2915</b>	709-M-TRUCK	Private	Tiki Mishra, Janapank, Boudh	Nabin Bagarti
93	<b>OR-17-D-4659</b>	709-M-TRUCK	Private	Bhagaban Sahu, Kantamal	Sarbeswar saho
94	<b>OR-17-D-0084</b>	709-M-TRUCK	Private	Dusmanta Kumar Sahoo, Kantamal, Boudh	Baruna Kanhar
95	<b>OR-12-A-399</b>	709-M-TRUCK	Private	Nabin Kumar Meher, Manamunda, Boudh	Dinesh Meher
96	<b>OR-03-6231</b>	709-M-TRUCK	Private	Birupakshya Barik, Rundimahul, Boudh	B. Sandha

97	<b>OR-15-H-2607</b>	709-M-TRUCK	Private	Sujit Khatua, Rundimahul, Boudh	Biswanath mahalik
98	<b>OR-15-J-4580</b>	709-M-TRUCK	Private	Ranjan Biswal, Janapank, Boudh	
99	<b>OR-15-J-4577</b>	709-M-TRUCK	Private	Umesh pr. Sahoo, Gambharipadar, Boudh	Ranjan dehury
100	<b>OR-12-7398</b>	709-M-TRUCK	Private	Gitanjali Sahoo, Gambharipadar, Boudh	
101	<b>OR-17-C-8532</b>	709-M-TRUCK	Private	Rabi Meher, gochhapada	
102	<b>OR-17-B-5585</b>	709-M-TRUCK	Private	SK Satapathy, Boudh	
103	<b>OR-12-A-3871</b>	709-M-TRUCK	Private	Biswamitra Pradhan, Kirasira, Boudh	
104	<b>OR-15-H-1145</b>	709-M-TRUCK	Private	Ashok Ku. Pradhan, Bhejimal boudh	
105	<b>OR-02-N-8411</b>	709-M-TRUCK	Private	Ashok Agrawalla, P.Katak	
106	<b>OR-12-6621</b>	709-M-TRUCK	Private	E.Bijaya Patra, Boudh	
107	<b>OR-02-W-6550</b>	709-M-TRUCK	Private	Ganeswar Sahoo, Charichhak	
108	<b>OR-15-H-2035</b>	709-M-TRUCK	Private	Karunakara Sahu, Nuapali, Boudh	
109	<b>OR-12-8418</b>	709-M-TRUCK	Private	Haris ch. Meher, Manamunda	
110	<b>OR-15-H-2789</b>	709-M-TRUCK	Private	Shanti Agrawalla Manamunda	
111	<b>OR-15-H-4207</b>	709-M-TRUCK	Private	Khatanga Meher, Sahajpal	
112	<b>OR-17-D-1581</b>	709-M-TRUCK	Private	Manoj Ku.Agrawalla, Baunsuni	
113	<b>OR-12-7971</b>	709-M-TRUCK	Private	Sajan Agrawalla, Purunakatak	
114	<b>OR-15-J-2099</b>	709-M-TRUCK	Private	Ajit Meher, Ainlapali	
115	<b>OR-15-J-3487</b>	709-M-TRUCK	Private	S.P.Meher, Manamunda	
116	<b>OR-02-Z-8359</b>	709-M-TRUCK	Private	Sudarsan Pradhan, Boudh	
117	<b>OR-15-G-5788</b>	709-M-TRUCK	Private	Om Prakash Agrawalla, Madhapur, Boudh	
118	<b>OR-15-J-4811</b>	709-M-TRUCK	Private	Sankar Pr. Agrawalla, Podapada, Boudh	
119	<b>OSS-9998</b>	807-M-TRUCK	Private	Chamurulal Agrawalla, Boudh	
120	<b>OR-02-M-6550</b>	AMBASSADOR CAR	Private	Bipin Pradhan, Tetelenga	Pratap Bhukta
121	<b>OR-12-A-4644</b>	BOLERO	Private	Shiba Prasad rana, Kantamal, Boudh	Balaram tandia

122	<b>OR-15-M-4188</b>	BOLERO	Private	Nityananda Sahoo, Kantamal, Boudh	
123	<b>OR-12-A-2478</b>	BOLERO	Private	Ramesh Ch. Agrawalla, Kantamal	Swadhin Guru
124	<b>OR-02-AE-0566</b>	BOLERO	Private	Karna , Masinapada, Boudh	Suramani Menduli
125	<b>OR-05--1112</b>	BOLERO	Private	Ramachandra sahuo, Purunakatak, Boudh	Pradeep Chhatria
126	<b>OR-02-AG-6424</b>	BOLERO	Private	Pitambara Meher, Boudh	Kasinath Behera
127	<b>OR-09-G-8603</b>	BOLERO	Private	Parthasarathi Patra, Rajanpali boudh	Panchu
128	<b>OR-15-L-7398</b>	BOLERO	Private	Nilakantha Pradhan, Badhigaon, Boudh	Nilkamal Badamali
129	<b>OR-02-AQ-8375</b>	BOLERO	Private	Kishor Ch. Kanhar, Harabhanga, Boudh	Santanu
130	<b>OR-19-D-8716</b>	BOLERO	Private	Arun Ku. Naik, Tileswar,	Chiranjibi
131	<b>OR-02-AN-6191</b>	BOLERO	Private	Madhab Ku. Behera Purunakata.	Pramod
132	<b>OR-09-E-5208</b>	BOLERO	Private	Parab ku. Singh, Harabhanga	Prashanta
133	<b>OR-12-A-2455</b>	BOLERO	Private	Rajkishor Asgrawalla, Karadi	Ranjan
134	<b>OR-02-AB-3282</b>	BOLERO	Private	Hemanta Ch. Mishra, Chhatranga	Jayanta
135	<b>OR-12-A-3199</b>	BOLERO	Private	Pramod Meher Sahajpal	Kanhu
136	<b>OR-02-AB-5821</b>	BOLERO	Private	Subrat Ku. Mishra, Bhaliap[adar, Boudh	pradeep
137	<b>OR-05-AD-6126</b>	BOLERO	Private	Judhistir Sethy, Brahman Sahi, Boudh	Pheja
138	<b>OR-02-AH-0053</b>	BOLERO	Private	Parikhita Meher, Butupali, Boudh	Purander
139	<b>OR-15-H-5798</b>	BOLERO	Private	Kishor Ch. Padhi, Ainlajhuli, Boudh	Soumitri
140	<b>OR-02-AH-2644</b>	BOLERO	Private	Prakash ch. Bastia, Khtkhatia	Chiranjibi
141	<b>OR-19-C-7162</b>	BOLERO	Private	Dayanidhi sahuo, Bounsuni	
142	OR-02-AV-8131	BOLERO	Private	Himansu Meher, Baunsuni	Ajit
143	OR-02-A-8033	BOLERO	Private	Dile Sahoo, Narayannagar	Gopal
144	OR-17-C-9911	BOLERO	Private	Suresh Ku. Agrawaala, Bounsuni,	pitabas
145	OR-05-AD-3089	BOLERO	Private	Radhakurshna Mishra, Brahmunigaon, Boudh	Pramod Naik
146	OR-02-AD-0388	BOLERO	Private	Mahendra Kumar Jena, BBSR	

147	OR-07-P-4877	BOLERO	Private	Bhagaban Maharana. Belguntha, Ganjam	Damodar Bagarti
148	OR-02-AV-3568	BOLERO	Private	Fakir Meher, Butupali, Boudh	
149	OR-02-AR-9363	BOLERO	Private	Samanta Sekhar Patra, boudh	Ganga Bhoi
150	OR-02-A-6001	BOLERO GLX	Private	Muni Bal, Purunakatak, Boudh	
151	OR-13-D-3357	BUS	Private	Prasanta Kumar sahu, Krushnachandrapur patna, Nayagarh	
152	OR-12-2267	BUS	Private	Jayadev meher, Narayannagar	
153	OR-12-A-0171	BUS	Private	Raghunath Meher, Gajarajpur	
154	OR-04-B-5024	COMMANDER	Private	Kasap Pardhan, Baghiapada, Boudh	Nirod Pradhan
155	OR-15-B-6046	COMMANDER	Private	B Agrawalla Boudh	
156	ORB-1102	COMMANDER JEEP	Private	Panchanan Meher , Bahira	
157	ORM-1902	COMMANDER JEEP	Private	Nirmal Meher, Baunsuni	Banka Taria
158	<b>OR-15-F-7165</b>	COMMANDER JEEP	Private	Smt. Basanti Sahoo, Baunsuni	
159	<b>OAS-254</b>	COMMANDER JEEP	Private	Chintamani Meher, Baunsuni	
160	<b>OAX-9550</b>	COMMANDER JEEP	Private	Phalguni Sahu, Maheswarpinda, Boudh	Baikuntha Sahoo
161	<b>ORX-7244</b>	COMMANDER JEEP	Private	Purendra Baxi, Baunsuni, Boudh	
162	<b>OR-15-G-0772</b>	COMMANDER JEEP	Private	Satyaban Sarangi, Khamar, Kantamal, Boudh	Satyabadi Kanhar
163	<b>OR-02-G-8586</b>	COMMANDER JEEP	Private	Tankadhar Padhan, Palasagora	S.P.Danga
164	<b>OR-12-1854</b>	COMMANDER JEEP	Private	Suresh rath, Kantamal, Boudh	
165	<b>OR-15-C-5400</b>	COMMANDER JEEP	Private	Minaketan Meher, Kantamal, boudh	Aswini sahuo
166	<b>OR-12-8715</b>	COMMANDER JEEP	Private	Ganeswar Sahu, Kantamal	Ashok Sahu
167	<b>MP-28-A-0358</b>	COMMANDER JEEP	Private	Dinabandhu Sahu, Baunsuni, Boudh	
168	<b>OR-12-4516</b>	COMMANDER JEEP	Private	Dharanidhara Mishra, Bamanda, Boudh	
169	<b>OR-12-2608</b>	COMMANDER JEEP	Private	Sitaram Haripal, Jogindrapur, Manamunda, Boudh	
170	<b>OR-12-2085</b>	COMMANDER JEEP	Private	Gobindaprasad Agrawalla, Harabhanga, Boudh	



171	<b>OR-15-C-0058</b>	COMMANDER JEEP	Private	Birabara Pradhan, Sartipur, Angul	Anil Pradhan
172	<b>OR-05-D-4300</b>	COMMANDER JEEP	Private	Nikunja Sahoo, P.Katak	Biswajit
173	<b>OR-07-G-8536</b>	COMMANDER JEEP	Private	Surendra Panda, Harabhanga	Suresh
174	<b>OR-05-F-1565</b>	COMMANDER JEEP	Private	Ranjeet Sahoo, Adenigarh	Anadi
175	<b>ORR-9860</b>	COMMANDER JEEP	Private	Dhalamani Meher, Sahajpal, Boudh	
176	<b>OR-12-7477</b>	COMMANDER JEEP	Private	Gobardhan Mehr, Boudh Bahira	Raghunath
177	<b>ORR-0891</b>	COMMANDER JEEP	Private	Bulu Padhi, Kapisira, Bodh	Akura
178	<b>OAS-1344</b>	COMMANDER JEEP	Private	Rabindra Karna, Dhungiapadart	Rabindra
179	<b>OR-15-E-1925</b>	COMMANDER JEEP	Private	Jhasketan Sahu,	
180	<b>OR-15-A-7838</b>	COMMANDER JEEP	Private	NK.Dash, Baunsuni, Boudh	Anil Pradhan
181	<b>OR-03-5937</b>	COMMANDER JEEP	Private	Gokul Meher, Bounsuni	
182	<b>OR-03-A-1709</b>	COMMANDER JEEP	Private	Sushanta Kumar lauria, Baunsuni	
83	<b>ORR-9303</b>	COMMANDER JEEP	Private	Ananda Ku. Das, Baunsuni	
184	<b>OR-15-D-5872</b>	COMMANDER JEEP	Private	Binod Kumar Sahoo, Bounsuni	
185	<b>OR-08-A-0821</b>	COMMANDER JEEP	Private	Rajendra Sahoo, Bounsuni	
186	<b>ORS-3814</b>	COMMANDER JEEP	Private	fr tv Pinto, Jujumora Sambalpur	Bikram
187	<b>ORR-238</b>	COMMANDER JEEP	Private	Manoj Kumar Majhi, Kantamal	
188	<b>OR-05-AB-3132</b>	COMMANDER VAN	Private	Durga Kanhar, Bamanda, Boudh	
189	<b>OR-15-J-7111</b>	CRUISER	Private	Parameswar Meher, Butupali, Boudh	Parameswar Meher
190	<b>OR-12-A-9253</b>	FORCE TRAX	Private	Sambhuprasad Danga , P.Katak. Boudh	Lalita
191	<b>OR-15-F-6664</b>	JEEP	Private	Krushna Patel, Kantamal	
192	<b>ORS-0010</b>	JEEP	Private	Gyanendra Pattanaik, Boudh	A. Singh
193	<b>ORL-2247</b>	JEEP	Private	Srinibas Pradhan, Lunibahal	Brahmananda
194	<b>ORA-0735</b>	JEEP	Private	Umashankar Meher, Boudh	Bula
195	<b>ORL-1267</b>	JEEP	Private	Makaranda Pradhan, Tulsikata, Boudh	Satya

196	OR-3-0508	JEEP	Private	Padmanav Panda, Palsagora	Sanjeev
197	OR-10-8929	JEEP	Private	B.Industries, Ltd. Boudh	
198	OR-02-Q-7717	MARSHALL	Private	Pradeep Ku Meher, Ainlapali, Boudh	Krutibas Sahoo
199	OR-12-A-3758	MARSHALL	Private	Sanjit Ku. Pati, Baunsuni	Binod Behera
200	OR-01-D-7977	MARSHALL	Private	Sajit Padhi. Khadahasahi, Boudh	Kanhei Kanhar
201	OR-12-A-2126	MARSHALL	Private	Nityananda sahu, Kantamal, Boudh	Sarathi Guru
202	OR-12-5602	MARSHALL	Private	Simanchala behera, Boudh	
203	OR-15-H-5269	MARSHALL	Private	Subala Purohit, Haripur, Boudh	
204	OR-12-9559	MARSHALL	Private	Rukmani Mishra, BN Pur, Boudh	Pradeep
205	OR-02-AG-8213	MARSHALL	Private	Kishor sahu, Boudh	kailash
206	OR-02-S-3218	MARSHALL	Private	Raghunath Padhi, P.Katak, Boudh	Suresh
207	OR-03-B-2930	MARSHALL	Private	Raghunath Mishra, sibtola, Boudh	
208	OR-02-K-2832	MARSHALL	Private	Kishor Ch. Sahoo Purunakatak	
209	OR-02-T-1745	MARSHALL	Private	Manoj Sahu, P.Katak	Gopal
210	OR-15-L-5150	MARSHALL	Private	Dilip Ku. Mahapatra, Khajuria, tileswar, Boudh	Sarat
211	OR-05-B-8180	MARSHALL	Private	Pratap ku. Singh, harabhanga, Boudh	Jaga
212	OR-15-E-1323	MARSHALL	Private	Nirmal Bhokta, Harabhanga	Ranjeet
213	CG-04-B-2394	MARSHALL	Private	Mohan Meher, Ainlapali	Dillip
214	OR-02-Q-4887	MARSHALL	Private	Krushna Sahu, Baunsuni	Krushna
215	OR-02-Q-7717	MARSHALL	Private	Pradeep Meher, Ainlapali	
216	OR-02-AE-1292	MARSHALL	Private	Sarat Ku deo, tetelenga	Sarat
217	OR-17-D-3099	MAX PICK UP VAN	Private	Sanjaya Kumar Patra, Boudh	Bimal
218	OR-12-A-9266	MAX PICK UP VAN	Private	Prasanta Patra, charichhak Boudh	Duryodhan
219	OR-12-A-2078	MAX PICK UP VAN	Private	Sanjeev Ku. Jhankar	
220	OR-03-E-5783	MAX PICK UP VAN	Private	Brundaban Barik, Rundimahul, Boudh	Kailash

221	<b>OR-19-F-1415</b>	MAX PICK UP VAN	Private	Murarilal Agrawalla, Boudh	Bharat
222	<b>OR-12-3771</b>	MAX PICK UP VAN	Private	Sajan Agrawalla, P.Katak	Saroj
223	<b>OR-12-A-8103</b>	MAX PICK UP VAN	Private	Hara Prasad, Rajanpali	chittaranjan
224	<b>OR-12-A-4593</b>	MAX PICK UP VAN	Private	Pradeep Barik, Dharmashala Boudh	Ranjeet
225	<b>OR-11-C-3936</b>	MAXX FESTRA	Private	Sanjeev Ku. Mishra, Boudh	Santosh
226	<b>OR-11-C-3936</b>	MAXX FESTRA	Private	Sanjeev Ku. Mishra, Boudh	santosh
227	<b>OR-06-B-8848</b>	MINI-BUS	Private	Biswanatha panda, Boudh	
228	<b>OR-05-D-1547</b>	MINI-BUS	Private	Bijaya Kumar Mishra, Rathasahi, Boudh	Golak Nayak
229	<b>OR-06-A-1879</b>	MINI-BUS	Private	c. Raj, Boudh	
230	<b>OR-02-G-8220</b>	MINI-BUS	Private	Trinath Dakua, kusanga	
231	<b>OR-25-0966</b>	MINI-BUS	Private	Trilochan Mohanti, Lunibahal	
232	<b>OR-02-C-5465</b>	MINI-BUS	Private	Kabuli Rao, Boudh	
233	<b>OR-02-C-0999</b>	MINI-BUS	Private	Srikanta Prusty, Boudh	
234	<b>OR-12-5959</b>	MINI-BUS	Private	B. Khan, boudh	
235	<b>OR-12-A-4221</b>	MINI-BUS	Private	Lokanath Meher, boudh	
236	<b>OR-12-A-0333</b>	MINI-BUS	Private	Anil Mahapatra, Boudh	
237	<b>OR-15-J-7977</b>	MOHINDRA MAX	Private	Sujeet Nayak, Boudh	Gokuli
238	<b>OR-02-U-0301</b>	MOHINDRA MAX	Private	Purna Meher, Butupali, Boudh	Subash Ch. Sahu
239	<b>OR-02-AM-6301</b>	MOHINDRA MAX	Private	Purna Meher, Butupali, Boudh	Pramod Bhoi
240	<b>OR-12-A-2102</b>	PICK UP VAN	Private	Satyananda Agrawalla, Boudhj	gobardhan
241	<b>OR-07-P-4677</b>	PICK UP VAN	Private	Kanhu Ch. Panda, Manamunda	
242	<b>OR-03-C-0578</b>	SAVARI	Private	Pradeep Sahoo, Palasagora, Boudh	
243	<b>OR-02-AC-7987</b>	SCORPIO	Private	Usha Agrawal, Baghiabahal, Boudh	
244	<b>OR-15-G-1432</b>	TATA SPACIO	Private	Susil Kumar Agrawalla, Baunsuni	Sachin Dehuri
245	<b>OR-12-6556</b>	TATA SPACIO	Private	Manjulata Mahananda, Mundapada, Boudh	Pradeep

246	<b>OR-02-Z-6550</b>	TATA SPACIO	Private	Ganeswar Sahu, Charichhak, Boudh	Bichhanda
247	<b>CG-04-ZP-2859</b>	TATA SUMO	Private	S.S. Agrawalla, Baunsuni	P. Mallik
248	<b>OR-05-T-9995</b>	TATA SUMO	Private	Ratha sahu, Baghiapada, Boudh	Jalandhar danga
249	<b>OR-02-Z-6265</b>	TATA SUMO	Private	PKD Constructions	Tapan
250	<b>OR-02-E-6432</b>	TATA SUMO	Private	Radhakrushna Behera, Charicchk, Boudh	Angada
251	<b>DL-4C-E-8643</b>	TATA SUMO	Private	Jogeswar Maher, Sahajpal	
252	<b>OR-03-C-8637</b>	TATA SUMO	Private	Majid Khan, Tarva, Sonepur	
253	<b>OR-02-AH-7383</b>	TATA SUMO	Private	Bharat Naik, Kakenjore, Boudh	Achyuta
254	<b>OR-02-AM-8790</b>	TATA SUMO VICTA	Private	Bijaya Ku. Sahu, Boudh	Sankar
255	<b>OR-12-5929</b>	TRAKKER	Private	Gangadhar Nayak, Baghiapada	pratap Nayak
256	<b>ORL-1177</b>	TRUCK	Private	Ranisati Transport, Purunakatak, Boudh	
257	<b>OR-15-G-7691</b>	TRUCK	Private	Swadhin Biswal, Bandhathar, Boudh	Alekha jal
258	<b>OR-17-C-0989</b>	TRUCK	Private	Mrs. Minarva Biswal, Govindpali, Bargarh	Debendra saho
259	<b>OR-12-3393</b>	TRUCK	Private	Birupakshya Barik, Rundimahul, Boudh	S. Dehuri
260	<b>OR-15-G-1707</b>	TRUCK	Private	Subrat Khatua, Rundimahul, Boudh	
261	<b>OR-03-7161</b>	TRUCK	Private	Sihabudin, Manamunda, Boudh	
262	<b>RG-14-G-0313</b>	TRUCK	Private	Nabeen meher, Manamunda, Boudh	
263	<b>OR-15-J-2607</b>	TRUCK	Private	Sandip Khatua, Rundimahul	
264	<b>CG-04-ZC-5654</b>	TRUCK	Private	Nrupa Barik, Rundimahul	
265	<b>ORF-1657</b>	TRUCK	Private	Satyanarayan saho, Biramchandrapur, Boudh	Prahallad
266	<b>OR-17-2171</b>	TRUCK	Private	Subash Chandra Agrawalla	susil
266	<b>OR-17-2171</b>	TRUCK	Private	Subash Chandra Agrawalla	susil
266	<b>OR-17-2171</b>	TRUCK	Private	Subash Chandra Agrawalla	susil
267	<b>OR-17-B-1171</b>	TRUCK	Private	Subash Chandra Agrawalla	Abadhuta
268	<b>OR-12-7771</b>	TRUCK	Private	Bijaya Patra, Boudh	Birakishora Naik
269	<b>OR-15-C-9259</b>	TRUCK	Private	Mrutyunjaya Mishra, Boudh	Bikash Dehury

270	<b>OR-15-B-9455</b>	TRUCK	Private	Sabita Mishra, Boudh	Dhiren Pradhan
271	<b>OR-15-J-6455</b>	TRUCK	Private	Sibaprasad Mishra, Boudh	Sachidananda Mishra
272	<b>OR-12-A-3293</b>	TRUCK	Private	Sibaprasad Mishra, Boudh	Digambara Khatua
273	<b>OR-15-J-9455</b>	TRUCK	Private	Sabita Mishra, Boudh	Sarat Pradhan
287	<b>OR-12-4001</b>	TRUCK	Private	Sanjeeb Agrawalla, Landibandh	
288	<b>OR-12-3486</b>	TRUCK	Private	Bhawani Shankar agrawalla, Boudh	
289	<b>OR-17-1545</b>	TRUCK	Private	Serabali Rice Mills, Pankimal, Boudh	
290	<b>ORL-0237</b>	TRUCK	Private	Nandakishor Agrawalla, P.Katak	
291	<b>OR-12-1773</b>	TRUCK	Private	Sajan Agrawalla, Purunakatat	
292	<b>OR-12-B-4992</b>	TRUCK	Private	B. Beura, Madhapur	
293	<b>OR-15-B-3084</b>	TRUCK	Private	Babulal sethi, Boudh	
294	<b>OR-17-5767</b>	TRUCK	Private	Ram Agrawalla, Boudh	
295	<b>CG-04-G-2969</b>	TRUCK	Private	Ram Agrawalla, Boudh	
296	<b>ORL-1263</b>	TRUCK	Private	Mahesh Prasad Agrwalla, P.Katak	
297	<b>OR-02-E-2421</b>	TRUCK	Private	Kamal Ku. Agrawalla, Boudh	
298	<b>OR-12-J-2607</b>	TRUCK	Private	Sandeep Khatua, Rundimahul	
299	<b>OR-15-F-8881</b>	TRUCK	Private	Karunakara Sahu, Nuapali, Boudh	
300	<b>OR-09-C-2863</b>	TRUCK	Private	Karunakara Sahu, Nuapali, Boudh	
301	<b>OR-12-1587</b>	TRUCK	Private	Ananda Lal agrawalla, Manamunda	
302	<b>OR-15-B-8883</b>	TRUCK	Private	Babul Agrawalla, Manamunda	
303	<b>OR-12-A-2883</b>	TRUCK	Private	Babul Agrawalla, Manamunda	
304	<b>OR-17-E-2141</b>	TRUCK	Private	Deepak Agrawalla, Baunsuni	
305	<b>OR-03-5466</b>	TRUCK	Private	Suresh Ku. Agrawaala, Bounsuni,	Sarat
306	<b>CG-06-B-2566</b>	TRUCK	Private	Bharat ku. Agrawalla, baunsuni	
307	<b>OR-12-9011</b>	TRUCK	Private	B.K.Agrawalla, Baunsuni	

308	OR-09-C-1741	TRUCK	Private	S.P.Meher, Manamunda	PK Naik
309	OR-23-B-1152	TRUCK	Private	Ajit Kumat debta, Nuapada, Kiakata, angul	
310	OR-02-Q-0665	UTILITY VAN	Private	Bishnu Datta Hota, Telibandh, Boudh	
311	OR-12-6940	COMMANDER JEEP	Private	Champeswar Padhi, Palsagora	Kusaleswar
312	OR-02-Y-4247	BUS	Private	Prasanta Kumar sahu, Krushnachandrapur patna, Nayagarh	Iswar Rao
313	OR-12-A-6061	JEEP	Govt.	BDO Harabhanga	Purna Chandra Maharana
314	OR-02-E-3718	JEEP	Govt.	DFO (T) Boudh	Sanjeev Pattanaik
315	OR-03-A-5949	COMMANDER JEEP	Private	Prafulla Ch. Purohit	
316	OR-15-T-3831	407-M-TRUCK	Private	Bhabesh Joshi, Boudh	K. sethi
317	OR-19-F-8521	407-M-TRUCK	Private	Surtyanarayan Behera	Aniruddha behera
318	OR-12-A-2102	PICK UP VAN	Private	Satyanarayan Agrawalla, Boudh	Gobardhan Bhoi
319	OR-02-C-7200	TATA SUMO	Private	Situ Saraf	
320	OR-02-AE-8492	BOLERO	Private	Pradeep Patra Harabhanga	Bishnu Ch. Joshi
321	ORL-3372	JEEP	Govt.	GM DIC Boudh	Rajuranjan Bagh
322	OR-02-AM-6681	407-M-TRUCK	Private	Bhimsen Agrawalla	Ranjeet Mallik
323	OR-12-A-0797	407-M-TRUCK	Private	Susanta Kumar Dehuri	Duryodhan Patra
324	OR-09-A-8274	TRUCK	Private	Rashmi Ranjan Khatua, Jharmunda, Redhakhol, Sambalpur	Sarij Bhoi
325	OR-02-AK-6496	AMBASSADOR CAR	Govt.	EE, RD, SONEPUR	Binod Adhikari
326	OR-12-1144	407-M-TRUCK	Private	Manoranjan Raj, Boudh	Subodh Baghar
327	OR-15-G-6646	407-M-TRUCK	Private	Khageswar Majhi	Prasanta Sethi
328	OR-17-D-6945	407-M-TRUCK	Private	Sitaram Agrawalla	Jitendra Behera
329	OR-02-J-0456	MINI-BUS	Private	Sanjaya Lala	Balaram choushary
330	OR-02-AT-9557	MINI-BUS	Private	P. Ahmad Khan	Dataram Das
331	OR-02-AL-4192	MINI-BUS	Private	J Bijayalaxmi	Sarat Behera

332	OR-02-5C-7242	MINI-BUS	Private	Ashis BadaJena	Sukanta Parida
333	OR-05-V-6423	MINI-BUS	Private	Sanjaya mohanty	Kulu Jena
334	OR-02-M-4857	MINI-BUS	Private	Khirid Kumar Mahapatra	Prafulla Ku. Das
335	OR-02-Q-5494	MINI-BUS	Private	S.Ahamad Khan	Asid Ahamad Khan
336	OR-14-D-6877	MINI-BUS	Private	Md. Yusuf	A. Khan
337	OR-02-X-1799	MINI-BUS	Private	Sabbir Khan	Debendra Pattanaik
338	OR-02-AS-1917	MINI-BUS	Private	Putul Das	Gangadhar Mahapatra`
339	OR-07-J-8205	MINI-BUS	Private	Saroj Kumar Nanda	Rabindra Behera
340	OR-04-B-0349	MINI-BUS	Private	Udayanath Prusti	Balaram
341	OR-13-6311	MINI-BUS	Private		Anil Das
342	OR-12-A-1200	COMMANDER JEEP	Private	Nargeshi Naik, Baghiapada	pratap naik
343	OR-05-D-0036	MINI-BUS	Private	Hemanta Kumar Rath	RK Behera
344	OR-02-AM-9599	MINI-BUS	Private	Sabir Khan Khurdha	SK Behera
345	OR-12-A-0454	BOLERO	Govt.	EE RWSS BOUDH	Rajendra Das
346	OR-09-C-1741	TRUCK	Private	Binod kumar	P.K.Naik
376	OR-03-C-1002	MAX FESTRA	Private	Girijanandan Dani	Hrusikesh naik
377	OR-02-AM-7172	MAX FESTRA	Private	Janmejaya Meher	Kasinath Behera
378	OR-12-A-1111	AMBASSADOR CAR	Govt.	PD DRDA, Boudh	Bidyadhara behera
379	OR-12-3486	TRUCK	Private	Bhawani Shankar agrawalla, Boudh	Pramod Kumar Behera
380	OD-27-0449	AMBULANCE	Govt.	Exacutive Officer Boudhgarh Nac	
381	OD-27-2300	AMBULANCE	Govt.	Chief Distict Medical Officer,Boudh	
382	OR-27-0188	AMBULANCE	Govt.	Chief Distict Medical Officer,Boudh	
383	OR-27-0189	AMBULANCE	Govt.	Chief Distict Medical Officer,Boudh	
384	OR-27-0190	AMBULANCE	Govt.	Chief Distict Medical Officer,Boudh	

385	OR-27-0191	AMBULANCE	Govt.	Chief Distict Medical Officer,Boudh	
386	OR-27-0192	AMBULANCE	Govt.	Chief Distict Medical Officer,Boudh	
387	OR-27-3313	AMBULANCE	Govt.	Chief Distict Medical Officer,Boudh	
388	OD-27-0283	INDIGO ECS	Private	Krishna Chandra Mahakul ,Boudh	
389	OD-27-0303	INDIGO ECS	Private	Radhakanta Pradhan,Khandamal	
390	OD-27-0321	MAHINDRA VERITO D4	Private	MINAKASHI NAIK	
391	OD-27-0434	MAHINDRA VERITO D2	Private	RAJENDRA KUMAR JAGADALA	
392	OD-27-1337	MAHINDRA VERITO D4	Private	PRAMOD KUMAR MOHAPATRA, BOUDH	
393	OD-27-1656	INDIGO ECS	Private	KUNA PRADHAN ,BOUDH	
394	OD-27-1900	INDIGO ECS	Private	PRADEEP DASH ,BOUDH	
395	OD-27-2009	MAHINDRA VERITO D4	Private	K.KUNA PATRA ,BOUDH	
396	OD-27-2121	MAHINDRA VERITO D4	Private	MR UNMOYI NAYAK ,BOUDH	
397	OD-27-2299	INDIGO ECS	Private	RADHAKANTA SAHU	
398	OD-27-2411	INDIGO ECS	Private	BHASKAR SAHU ,BOUDH	
399	OD-27-2555	INDIGO ECS	Private	NILAKANTHA MOHAPATRA,BOUDH	
400	OD-27-2657	TATA MAGIC	Private	SURANJAN KUMAR RATH ,BOUDH	
401	OD-27-2676	TATA MAGIC	Private	CHITARANJAN GAIGURIAA,BOUDH	
402	OD-27-2925	TATA MAGIC	Private	DEBENDRA KALASE,BOUDH	
403	OD-27-3336	TATA MAGIC	Private	NARAYAN KALASE,BOUDH	
404	OD-27-4060	INDIGO ECS	Private	GOBIND CHANDRA MOHANTY ,BOUDH	
405	OD-27-4105	TATA MAGIC	Private	SUNIL KUMAR PRADHAN,BOUDH	
406	OD-27-6868	TOYOTA	Private	DANDAPANI MOHAPATRA,BOUDH	
407	OD-27-7229	SWIFT	Private	SAROJ SAHU, BOUDH	



408	OD-27-7683	INDIGO ECS	Private	PRADESHI BEHERA,BOUDH	
409	OD-27-9999	VENTO	Private	RAJU TRAVELS PROP-V RADHIKA	
410	OIS -5015	MARUTI 800	Private	PRADYUMAN KUMAR PADHI ,BOUDH	
411	OIX-5353	MARUTI 800	Private	NABAKISHOR SAHOO,BOUDH	
412	OR-02-AG-7317	FESTRA 2 WD	Private	SUDHIR KUMAR SAHOO ,BOUDH	
413	OR-02-AM-6301	JEEP	Private	PRAMOD PURNANDA DAS	
413	OR-02-AP-6959	INDICA DLE	Private	GOBINDA PATRA ,BOUDH	
414	OR-02-AY-5753	INDICA VISTA	Private	KRUSHNAPRIYA MOHAPATRA,BOUDH	
415	OR-02-BA-3555	INDIGO CS	Private	SYAMA SUNDAR RAY,BOUDH	
416	OR-02-BL-1199	TAVERA P7C	Private	PRADYUT KUMAR PANIGRAHI ,ANGUL	
417	OR-02-J-9765	MARUTI 800	Private	SATYA PRAKASH SAHOO,CUTTACK	
418	OR-05-AH-0162	BOLERO	Private	ANANTA CHARAN KHETI ,BOUDH	
419	OR-05-AT-7749	INDIGO ECS	Private	SANTOSH KUMAR MOHANTY ,BOUDH	
420	OR-05-T-6678	INDICA	Private	MRUTYUNJAYA HOTA,BOUDH	
421	OR-05-V-4300	MAXX FESTIVA	Private	PADMALOCHAN MAHALA, BOUDH	
422	OR-05-Z-3479	TATA SUMO	Private	PRAMOD KUMAR SADANGI	
423	OR-11-C-3936	L.M.V CC	Private	RASESWARI MISHRA ,BOUDH	
424	OR-12-5005	L.M.V CC	Private	SANTOSH KUMAR MOHANTY,BOUDH	
425	OR-12A-2478	L.M.V CC	Private	RAMESH KUMAR AGRAWAL ,BOUDH	
426	OR-19-F-6155	L.M.V CC	Private	MANAS KUMAR SAHU ,ANGUL	
427	OR-19-L-5588	L.M.V CC	Private	DHRUTIKRUSHNA PALA BOUDH	
428	OR-27-0795	L.M.V CC	Private	RAJESH PANDEY ,BOUDH	
429	OR-27-1024	L.M.V CC	Private	SWARNALATA SAHOO,BOLANGIR	

430	OR-27-1299	L.M.V CC	Private	BIJAYA KUMAR BARIK,BOUDH	
431	OR-27-1867	L.M.V CC	Private	SUSHIL KUMAR MEHER,BOUDH	
432	OR-27-1937	L.M.V CC	Private	SUSANTA KUMAR JHANKAR ,BOUDH	
433	OR-27-2220	L.M.V CC	Private	SUNIL KUMAR SAHU,CUTTACK	
434	OR-27-2240	L.M.V CC	Private	PRADIP DAS, BOUDH	
435	OR-27-2789	L.M.V CC	Private	JAGANNATH MISHRA ,BOUDH	
436	OR-27-3311	L.M.V CC	Private	HIMANSU SEKHAR PALO,KANDHAMAL	
437	OR-27-3484	L.M.V CC	Private	SABITA BHOI,ANGUL	
438	OR-27-3889	L.M.V CC	Private	PUSPANJALI DALAL,BOUDH	
439	OD-02-C-3679	MAXI CAB	Private	SUHASINI MISHRA ,BOUDH	
440	OD-02-F-3001	MAXI CAB	Private	DEEPAK KUMAR PRASAD ,BOUDH	
441	OD-15-4584	MAXI CAB	Private	BIKASH MISHRA ,ANGUL	
442	OD-27-0793	MAXI CAB	Private	ASHOK JAGADALA ,BOUDH	
443	OD-27-0827	MAXI CAB	Private	PRADIP KUMAR PALIA,BOUDH	
444	OD-27-1387	MAXI CAB	Private	SANJEEB KUMAR SATAPATHY ,BOUDH	
445	OD27-1744	MAXI CAB	Private	DINGAR PRADHAN ,BOUDH	
446	OD27-1987	MAXI CAB	Private	BISWA MOHANTY, BOUDH	
447	OD27-2132	MAXI CAB	Private	BHASKAR MIRDHA ,BOUDH	
448	OD27-2184	MAXI CAB	Private	PUSPANJALI MISHRA ,BOUDH	
449	OD27-2204	MAXI CAB	Private	KAMAL KUMAR PATTANAIK ,BOUDH	
450	OD-27-2358	MAXI CAB	Private	BHABANI SHANKAR MAHAKUD,BOUDH	
451	OD-27-2474	MAXI CAB	Private	PRASANTA PRADHAN	
452	OD27-2515	MAXI CAB	Private	ANANDI PRADHAN ,BOUDH	

453	OD27-2921	MAXI CAB	Private	CHAITANYA MEHER,BOUDH	
454	OD27-2944	MAXI CAB	Private	PADMANABH NAYAK ,BOUDH	
455	OD27-3339	MAXI CAB	Private	PRASANTA KUMAR SETHI ,BOUDH	
456	OD27-3340	MAXI CAB	Private	BHARADWAJ PRADHAN ,BOUDH	
457	OD27-3531	MAXI CAB	Private	PRATAP KISHOR PARIDA,BOUDH	
458	OD27-3537	MAXI CAB	Private	TUNURAM AGRAWAL,BOUDH	
459	OD27-3561	MAXI CAB	Private	PRAMOD SAHU, BOUDH	
460	OD27-3960	MAXI CAB	Private	BIBHUNANDAN SAHA ,BOUDH	
461	OD27-4068	MAXI CAB	Private	ARABINDA CHANDRA BEHERA, BOUDH	
462	OD-27-4206	MAXI CAB	Private	PURNA CHANDRA NAIK ,BOUDH	
463	OD-27-4636	MAXI CAB	Private	SUSHMA BEHERA, BOUDH	
464	OD27-4645	MAXI CAB	Private	THAKUR MEMER,BOUDH	
465	OD27-5005	MAXI CAB	Private	IPSIT SAHU ,BOUDH	
466	OD27-5225	MAXI CAB	Private	SUSIL KUMAR PRADHAN	
467	OD27-5503	MAXI CAB	Private	MANARANJAN NAIK ,BOUDH	
468	OD27-6335	MAXI CAB	Private	NABIN KARMI ,BOUDH	
469	OD27-6346	MAXI CAB	Private	GOLKHA NAIK, BOUDH	
470	OD27-7121	MAXI CAB	Private	NILAKANTA PRADHAN ,BOUDH	
471	OD27-7601	MAXI CAB	Private	DHANANJAY SETHI,BOUDH	
472	OD27-7700	MAXI CAB	Private	NIRANJAN BEHERA,BOUDH	
473	OR02AA-2246	MAXI CAB	Private	SUSHANTA KUMAR LAURIA ,BOUDH	
474	OR02BE-6196	MAXI CAB	Private	TAPASWINI MOHANTY,BOUDH	
475	OR02BE-9084	MAXI CAB	Private	RABINDRA KUMAR MEHER ,BOUDH	

476	OR02BK-6821	MAXI CAB	Private	DAMBURDHAR MEHERA,BOUDH	
477	OR02BK-7708	MAXI CAB	Private	SUBASH CHANDRA MEHER,BOUDH	
478	OR02BL-8705	MAXI CAB	Private	RUBUN KUMAR PADHI,BOUDH	
479	OR02BV-5225	MAXI CAB	Private	GOVINDA PRASAD,BOUDH	
480	OR03B-9079	MAXI CAB	Private	BIRAMITRA DEHURI ,BOUDH	
481	OR13D-8585	MAXI CAB	Private	JAGANNATH MEHER,BOUDH	
482	OR19A-5161	MAXI CAB	Private	RINARANI RANA ,BOUDH	
483	OR19G-6935	MAXI CAB	Private	JANMEJAYA MEHER ,BOUDH	
484	OR19H-9737	MAXI CAB	Private	SAMBHUDHAR SAHANI ,BOUDH	
485	OR19J-7674	MAXI CAB	Private	BALARAM SETHY ,BOUDH	
486	OR19L-0220	MAXI CAB	Private	SUCHITRA PRADHAN ,BOUDH	
487	OR27-2706	MAXI CAB	Private	SATYA NARAYAN SAHOO,KHURDA	
488	OR27-3060	MAXI CAB	Private	PRABIN SAHU,BOUDH	
489	OR27-3074	MAXI CAB	Private	ASWINI PRADHAN ,BOUDH	
490	OR27-3143	MAXI CAB	Private	HADIBANDHU NAIK ,BOUDH	
491	OR27-3225	MAXI CAB	Private	BASANT KUMAR MAHAR	
492	OR27-3325	MAXI CAB	Private	SUSANTA KUMAR BHOI,PHULBANI	
493	OR27-3383	MAXI CAB	Private	NIRAKARA BHOI,BOUDH	
494	OR27-3871	MAXI CAB	Private	RAJENDRA KUMAR MISHRA,BOUDH	
495	OR27-3954	MAXI CAB	Private	MAHESH PRASAD SINGH ,BOUDH	
496	OR27-3955	MAXI CAB	Private	SATYAJIT MOHANTY ,ANGUL	
497	OR27-5555	MAXI CAB	Private	SUDAM BEHERA,BOUDH	
498	CG06B-2566	TRUCK	Private	BHARAT KU.AGRAWALLA,BOUDH	

499	JH20A-1692	TRUCK	Private	MD EQBAL KHAN	
500	OD15A-3074	TRUCK	Private	KAILASH MAHAKHUD,BOUDH	
501	OD27-1611	TRUCK	Private	DEBANANDA SAHU,BOUDH	
502	OD27-2671	TRUCK	Private	RANISATI TRANSPORT COMPANY PVT.LTD ,BOUDH	
503	OD27-2771	TRUCK	Private	RANISATI TRANSPORT COMPANY PVT.LTD ,BOUDH	
504	OD27-3060	TRUCK	Private	DUKHISYAM PRADHAN, ANGUL	
505	OD27-3001	TRUCK	Private	SARAT BHUSAHN MOHANTY,BOUDH	
506	OD27-7671	TRUCK	Private	RANJU AGRAWALLA,BOUDH	
507	OD27-7771	TRUCK	Private	PAWAN KUMAR AGRAWALLA ,BOUDH	
508	OR02E-2421	TRUCK	Private	KAMAL KU.AGRAWALLA,BOUDH	
509	OR03-5466	TRUCK	Private	KALANDI CHARAN BARIK,BOLANGIR	
510	OR04C-5562	TRUCK	Private	MANGATULAL AGRAWALAL ,BOUDH	
511	OR04F-5866	TRUCK	Private	BISWAJIT MISHRA,BOUDH	
512	OR04F-7292	TRUCK	Private	CHAITAN MEHER.BOUDH	
513	OR05AJ-3743	TRUCK	Private	SANTA KUMAR AGRAWAL.BOUDH	
514	OR05E-7477	TRUCK	Private	SANJIB KUMAR AGRAWALLSA,BOUDH	
515	OR05H-0331	TRUCK	Private	GAURISANKAR AGRAWAL.BOUDH	
516	OR06E-2115	TRUCK	Private	BABULAL SETHI.BOUDH	
517	OR09C-1880	TRUCK	Private	SURESH KUMAR MOHAPATRA.BOUDH	
518	OR09G-3133	TRUCK	Private	SUBASH MEHER.BOUDH	
519	OR12-3393	TRUCK	Private	BIRUPAKHYA BARIK.BOUDH	
520	OR12-3486	TRUCK	Private	BHABANISANKAR AGRAWAL.BOUDH	
521	OR12-9011	TRUCK	Private	BHARAT KUMAR AGRAWAL.BOUDH	

522	OR15A-1393	TRUCK	Private	SANJIB KUMAR AGRAWAL.BOUDH	
523	OR15A-1545	TRUCK	Private	RAMESH KUMAR AGRAWAL.BOUDH	
524	OR15A-4151	TRUCK	Private	RAMESWAR AGRAWAL.BOUDH	
525	OR15F-5987`	TRUCK	Private	KAILASH CH AGRAWAL.BOUDH	
526	OR15F-8881	TRUCK	Private	LALIT KU SAHU.BOUDH	
527	OR15G-1136	TRUCK	Private	SHESA SAHU.BOUDH	
528	OR15G-1707	TRUCK	Private	SUBRAT KHATUA.BOUDH	
529	OR15H-6631	TRUCK	Private	SANJIB KU AGRAWAL.BOUDH	
530	OR15J2607	TRUCK	Private	C KHATUA BOUDH	
531	OR15J-8278	TRUCK	Private	RENUBALA SAHU.BOUDH	
532	OR15M-0476	TRUCK	Private	SUSANTA KU LENKA.BOUDH	
533	OR15N-2031	TRUCK	Private	SANTA KU AGRAWAL.BOUDH	
534	OR17-1545	TRUCK	Private	RAMESH KU AGRAWAL,BOUDH	
535	OR17-5767	TRUCK	Private	RAMWATAR AGRAWAL.BOUDH	
536	OR17C-0989	TRUCK	Private	SATYANARAYAN SAHOO.BOUDH	
537	OR19-9851	TRUCK	Private	SWADHIN KHATUA,BOUDH	
538	OR19A-6401	TRUCK	Private	PREM AGRAWAL.BOUDH	
539	OR19A-6448	TRUCK	Private	SURESH KU MAHAPATRA.BOUDH	
540	OR19B-8423	TRUCK	Private	BIRUPAKAHYA BARIK.BOUDH	
541	OR19C-0444	TRUCK	Private	RAJENDRA SAHU,BOUDH	
542	OR19C-2495	TRUCK	Private	SARAT KU DANTA ,BOUDH	
543	OR19N-3377	TRUCK	Private	SURESH KU AGRAWAL.BOUDH	
544	OR27-5261	TRUCK	Private	MRUTUNJAYA MAHAKUD BOUDH	

545	OR27-1611	TRUCK	Private	KARUNAKAR SAHU BOUDH	
546	OR27-4151	TRUCK	Private	RAMESWAR AGRAWAL BOUDH	
547	ORF-1657	TRUCK	Private	SATYANARAYAN SAHOO.BOUDH	
548	ORS-7073	TRUCK	Private	BASANTA KU AGRAWAL.BOUDH	
549	OSB-4677	TRUCK	Private	ASHOK KU AGRAWAL	

**Annexure -III  
Volunteers Profile**

SINo	Name of the NGO	Place	President	Address of President	Secretary	Address of Secretary	Main Address
1	Anchalika Paribesa Surakshya sangathan,	sarasara.	Goura mohan Mishra		Hrushikesh Pradhan		AT/P.O.:Sarasara,Dist:-Boudh.
2	Bhagabat Club	Dangapada	Purna Chandra Karadia		Asit kukar Hota		At-Dangapada,P.O.:Tetelenga,Dist:-Boudh
3	Bharati Club	Bandhapatthar.	Swadhin Kumar Biswal		Gyan Ranjan Bisi		,AT/,P.O-Bandhapatthar,-,Dist:-Boudh.
4	Shree ramakrishana Club	Kantha	Gangadhar Mahananda		Rabindra Tandia		At-Kantha,P.O-Ainlapali,Dist:-Boudh
5	Gelha maa Club,	Boudh	Narayan Prasad Parija		Basanta Kumar Swain		At.NuasahiP.O/Dist:-Boudh.
6	Purnabasi Club	Narasinghpur	Bibhisana Bhoi		Abhimanyu Mahananda		At-Narasinghpur,P.O-Padarpada,Dist:-Boudh
7	Jana Jivan Youth Association	gudvelipadar.	Rajaram Mahana		Durgesh Prasad Naik		, AT/P.O-Gudvelipadar,Dist:-Boudh.
8	Royal Tiger Federation	Boudh	Chittaranjan pattanaik		Gyan Prakash Das		AT/P.O/Dist:-Boudh
9	Community Management Group	Chhatranga.	Pradeep Kumar Rout				,AT/P.O-Chhatrang,Dist:-Boudh.
10	Shrama Mazardur yubak sangha	Dapala-2	Rushi Kumar Rana		Sankar Rana		,At-dapala,P.O-Lokapada,Dist:-Boudh
11	Patitapaban Club	Jagadishpur.	Bhagana sahu		Sasankasekhar Mishra		At-Jagadishpur,P.O.:Teteklenga,Dist:-Boudh.
12	Bir Hanuman Club	Badabagbar.	Santosh Ku. Bhoi		Chandan sahu		At-Badbagbar,P.O.:Devgarh, Dist:-Boudh.
13	Gopabandhu Club	Palaspat.	Sadananda Pradhan		Ashok Behera		AT/P.O.:Palaspat,Dist:-Boudh.
14	Narayani Club	Dangapada.	Udyanath Pradhan		Mohan Karadia		Dangapada,P.O.:Tetelenga,Dist:-Boudh.
15	SRISTHI	Boudh	Miss Sujatarani Das		Miss Sunita Mishar		AT/P.O.:/Dist:-Boudh
16	Bouddha Zilla Cultural Academy	Boudh.	Bibekananda Pattanaik		Dhruba charan Ghibela		AT/P.O.:/Dist:-Boudh.
17	District Cricket Association	Boudh	Satyanjeeb Panigrahi		Lambadara Purohit		AT/PO/Dist:-Boudh
18	Jana kalyna samity	Boudh	Chittaranjan Pattanaik		Gopal Kumar Purohit		At-Majhianghara,P.O-Khuntabandh, Dist:-Boudh
19	Community Management Group	Tutusinga.	Abhimanyu Bhoi		Bharat Kumar Dhal		At-Tutusinga,P.O.:Murusundhi, Dist:-Boudh
20	Lingaraj Club	Malikud uppnepada	Bhabagrahi Kanhar		Prakash chandra Sahu		AT/p.o-Malikud,(uppenpada,)Dist:-Boudh
21	Pallishree Radhakrushna	Sankuloi.	Sashidananda Pradhan		Brundaban Bhukta		AT/PO:Sankuloi,Dist:-Boudh.



	Club					
22	Veer Surendra Sai youth club	Dangasahi.	Nityaranjan Danga()		Bharat bhusan danga	,AT/PO:Dahya,Dist:-Boudh
23	Maa Bhagabati Yuba Parisad	Majhianghara .	Chittaranjan Purohit		Gopal Ku. Purohit	At:-Majhianghara,Post-Khuntabandh,P.s-Dist:.-Boudh.
24	Boudh Zilla Unnayan Parisad.	Boudh	Bisweswar Prusty		Rajkumar Mishra	AT/PO/Dist:-Boudh.
25	Utkal yuba sangathan	Girasinga	Lalit Dehury		Rabinarayan Pattanaik	At-Girasinga,PO.-Balasinga,Dist:-Boudh
26	Raghunath Club	Gudpada	Manas Ku. Purohit		Dillip Ku. Pradhan	at-Basantabahal,P.O-Bandhapathar,Dist:-Boudh.
27	Ahinsa Club	Paratala	Biranchi Kalta		Pradeep Ku. Mahakud	At-Paratala,P.O-Dapala,Dist:-Boudh.
28	Community management Group	Telibandha.	Nirmala Kumar Sahu		Tyageswar Mahakud	AT/PO:Telibandh,Dist:-Boudh.
29	Sewchhasevi Yuba Mahasangha	Kantamal Block	Sudhansu Mishra		Dibyasankar Rout	At-smakupa,P.s.-Kantamal,Dist:-Boudh.
30	Utkal Primary sports and culture Association	telibandh.	Chandal Pradhan		Sarat Kumar Pradhan	AT/PO:Telibandh,Dist:-Boudh.
31	Raising Star Club	Raising.	Suren Kumar Pradhan		Rabi Chandra Pradhan	AT-Rajing,P.O-Balanda,Dist:-Boudh
32	Swarnagini yubak Sangha	Kirmakhhol	Duana Malik		Kanhu Charan Behera	At-Kirmakhhol,P.O-Tilpanga,Dist:-Boudh.
33	Arnapurna Youth club	Kanakpur	Prasanna Kumar Sahu		Pabitra Sandha	at-KanakpurPO:Salki,Via-Sarasara,Dist:-Boudh.
34	Hindustan rural development social welfare organisation	Kantamal	Maheswar Rana		Chandrakanta Rana	, AT/PO:Bargaon,P,S,-Kantamal, Dist:-Boudh.
35	Sri Jagannath sanskrutika sangha	Boudh	Suresh Chandra Meher		Biswambar Mishra	AT/PO/Dist:-Boudh.
36	Dibya sakti Club	Kasalpur	Sanjeeb Kumar Naik		Kapileswar Karna	At-Kasalpur,P.O-Telibandh,Dist:-Boudh.
37	Satyaseva sabsada	Ainlapali	Kulamani Meher		Prabhakar Purohit	AT/PO:Bahira,Dist:-Boudh
38	Community management Group	Ainlapali	Madhusudan Satpathy		Khandadhar Meher	AT/PO:Ainlapali,Dist:-Boudh
39	District Table Tennis Association	Boudh	Om PrakashMishra		Swaroop Ku. Pattanaik	AT/PO:Dist:-Boudh
40	Maa Bharata Janani Club	Thidikajore ( Benasahi )	Maheswar Malik		sarat Kanhar	At-ThidikajorePO:Jhadrejing ,Dist:-Boudh.
41	Bharabi Club	Gudhiali	Narendra Pradhan		Narendra Kumar Sahu	At-GudhialiPO:Khuntabandh ,Dist:-Boudh
42	Swami Vivekananda Yuba kendra	Gunduchitara	Himansu bhusan sahu		Premchand Sahoo	At:-Gunduchitara,P.O-Ambagaon,Dist:.-Boudh
43	Jayadurga Cultural Association	Purunakatak	Sitaram Agrawalla		sarat kumar sarangi	AT/PO:Purunakatak,Dist:-Boudh.

44	Sri Sri Bharavi Thakurani Mandir Puja Parichalana sangha	Purunakatak	Bhagirathi Bhukata		Shesadev pradhan		AT/PO:Purunakatak,Dist:-Boudh
45	Buddhadev youth club	Gundulia	Nilakantha Singh		Taranisen sahu		at-Gundulia,po/via-Baunsuni,Dist:-Boudh.
46	Private Bus Owner's association	Boudh	pradeep mahakud		Raj kishore Raj		of Butupali,AT/PO/Dist:-Butupali.
47	Kandhabudhi F.M.S. Society	Burubuda.	Khetrabasi Naik		Artatrana mahakud		at-Barapudug,p.o-Mundapada,Dist:-Boudh.
48	Gupteswar F.M.G. Society	Rugudikanpa .	Lokanath chand		Hrushikesh majhi		at-TalupaliPO:Baunsuni,Dist:-Boudh.
49	Kamalini F.M.G. Society	talupali.	Golekha mahanandia		jibardhan tandia		at-Talupali,p.o-Baunsuni,Dist:-Boudh
50	Marwadi Yuba Mancha	Boudh.	Raj kumar Agrawalla		Sampad kumar agrawalla		AT/PO/Dist:-Boudh
51	Binapani Youth Club	Bamanda.	Purandar kanhar		Niranjan kanhar		AT/PO:Bamanda,Dist:-Boudh
52	Raghunath F.M.S	. Gudpada	Ramesh chandra pradhan		lokanath Purohit		at-Gudpada,p.o-Bandhapathar, Dist:-Boudh.
53	Rahul F.M.S.	Kundhipadar.	Golekha Suna		Pabitra bhaina		at-kundhipadar,p.o-sundhipadar, Dist:-Boudh.
54	Laxmi Narayan F.M.S	. Similijore.	Bhakta charan rana		Kanhein Rana		at-similijore,p.o-Bargaon,Dist:-Boudh
55	Maa Dadhimakali F.M.S.	Bhagamunda .	Sarat kanhar		Abhaya guru		at-baghamunda,P.O.:kusanga,Dist:-Boudh.
56	Dadhibamana F.M.S.	Palaspat.	Anadi pradha		Chakrapani pradhan		AT/PO:palaspat, Dist:-Boudh
57	Sitaram F.M.S.	Pitambarapur	Basanta Amat		Prafulla mahakud		at-pitambarapurPO:tileswar, Dist:-Boudh.
58	Panchayat F.M.S.	Gochhapada	Lokanath Barik		Drona Jagadala		at-Gochhapada,p.o-Kamira,Dist:-Boudh.
59	UNNAYANA	Boudh	Dillip kumar Bhanja		Dillip kumar Mahapatra		At-Bagichasahi,AT/PO/Dist:-Boudh,
60	Maa Haldiseni F..MS.,	Khalipali			Hara Mallik		At:-Khaliapali,P.O-Lunibahal,Dist:.-Boudh
61	C.M.G.	Charda	Prafulla mallick		Jayalal Mahanandia		,At:-Charda,P.O-Khuntabandh,Dist:.-Boudh
62	Maa Bhabani F.M.S.	Unala	Anjan Pradha		Arjuna Pradhan		At:-Unala,P.O-Dhalapur,Dist:.-Boudh.
63	VISWA	Katala	Narayan Bhoi		Hrudananda Pradhan		At:-Katatala,P.O-/Dist:.-Boudh
64	C..M.G.	Gobindapur	Sabita prasad Padhy		Golekha Taria		At:-Gobindapur,P.O-Khuntabandh,Dist:.-Boudh
65	Maa Baraladevei R.T.S.	Chhatranga	Baisyananda Mallick		Pitabash Pradhanat		P.O-Chhatrang,Dist:.-Boudh
66	Maa kandhunibudhi F.M.S.	Badakusanga	Nabin Naga		Debendra rana		At-Badakusanag,P.O-Rundhimahul,Dist:.-Boudh
67	Maa maheswari R.T.S.	masinapada	Narayan Bagh		Gandharba Bhabasagar		At-Masinapada,P.o-Nuapali,Dist:.-Boudh.
68	C.MG	Arakhapadar	Ranjeet Pradhan		Ashok Kumar Dihudi		AT/Po:-Arakhapadar,Dist:.-

						Boudh
69	Maa Brahmanidei F.M.S.	Thakulmunda	Jalandar Mallik		Subash Ch. Mallik	At:-Thakulmunda,Po:-Sankuloi,Dist:.-Boudh
70	Maa Baseli F.M.S.	Harbhanga	Bhikari charan Majhi		Banambara Majhi	AT/Po:-Harbhanga,Dist:.-Boudh
71	Gramyavikas Parisad	Khuntabandh			Sambhu Prasad Giri	At:-Burakata,Po:-khuntabandh,Dist:.-Boudh
72	C.M.G.	Baunsuni	Fakir Charan Dehury		Mahadev Sahu	AT/Po:-Baunsuni,Dist:.-Boudh.
73	Sapneswar Yuba sansad,	Tutusinga	Bijay kumar BhoiPresidet		Banamali Jhankar	At:-Tutusinga,Po:-Murusundhi,Dist:.-Boudh
74	Bharabi Club	Gudhiali	Narendra kumar Pradhan		Narendra kumar Sahu	At:-Gudhiali,Po:-khuntabandh,Dist:.-Boudh
75	Royal club	Tetelenga.	Sangram Keshri Deo		Chandrajeet Deo	AT/PO:Tetelenga. Dist: : Boudh
76	Mahatmagandhi Seva Sansad	Khuntabandh	Hrusikesh Mishra		Kesaba Pradhan	at-BurakataPO:Khuntabandh, Dist: : Boudh
77	Meghanad Natyasansad	sarasara	Monmohan Pradhan		Hrudananda Pradhan	AT/PO:sarasara, Dist: : Boudh
78	Amarjyoti juba mahasangha	Telibandh	Nirmala sahu		Bibhutibhusan a sahu	AT/PO:Telibandh, Dist: : Boudh
79	Saukhin sangeet kalakar sangha	Boudh	Birendra Mahapatra		Harihar Bahidar	at-Bagichasahi Dist: : Boudh
80	Madana mohan sanskritika samiti	Boudh	Sambhu prasad Barik		Ram sankar agrawalla	at-PO: Dist: : Boudh
81	Ranapratap club	Khajuripada	Suresh chandra Rana		Rasananda Hati	at-KhajuripadaPO:Ambajhari, Dist: : Boudh
82	Sanskar Jubak Sangha	Mundapada	Santosh kumar pradhan		Krushna Mishra	at-Mundapada(Keutisahi)P O:Mundapada, Dist: : Boudh
83	Maruti Club	Shyamsundarpur	Tarani Mahar		Krushana chandra Pradhan	At-ShyamsundarpurPO:sampoch, Dist: : Boudh
84	Khameswari F.M.S.	Tambasina	Fagunu Sahu		Arjun jhankar	At-TambasinaPO:Srimal, Dist: : Boudh
85	Maa padmalaya F.M.S.	Khemundigarh.	Tapan Mallick		Makunda Bhoi	at-KhemundigarhPO:Uden, Dist: : Boudh
86	Laxmishree R.T.S.	Tangiapali	Nruta Mallik		Santosh Kumar Danga	at-TangiapaliPO:Barpadar, Dist: : Boudh
87	Jayashree F.M.S.	Dhekalmunda	Ananda Mallik		Dingara Majhi	AT/PO:Dhekalmunda, Dist: : Boudh
88	Mallhan	Boudh	Naba kumar Mishra		Sanjeeb ku. Mishra	AT/PO/ Dist: : Boudh
89	Boudh District Journalist Association	Boudh	Braja kumar Behera		Rabindra Rout	AT/PO/Dist:- Boudh
90	Maa rupadei FMS	Chhatrang	Ramesh chandra Pradhan		Madhab Behera	AT/PO:Chhatrang,Dist:-Boudh
91	Maa laxmi khadi industries Board	Ratakhandi	Chhanda charan Meher		Jagadish meher	At-Manamunda, AT-RatakhandiPO:Manamunda, Dist:- Boudh
92	Nargarjuna club	Gandisar.	Jhantu Hati		Krutabash Palia	At-GandisarPO:Ambajhari,

						Dist:- Boudh
93	Pitabash Club	Ratanpur	Chatrubhuja Pradha	Ananda Gaigouria		At-Rugudapali,AT/PO:Ratanpur, Dist:- Boudh
94	C.M.G.	Sankuloi	Rasananda Chhalia	Brundaban Bhokta		AT/PO:Sankuloi, Via-Harbhanga,Dist:- Boudh
95	Genious Club	Baidyanathpur	Kesan Mahanandia	Manu Naik		at-BaidyanathpurPO:Baunsoni, Dist:- Boudh
96	C.M.G.	Telebandh	Nirmala Kumar Sahu	Alekh kumar Beji		AT/PO:Telibandh, Dist:- Boudh
97	Indira R.T.S	.Kantha	Ayodhya Kalta	Umesh Kalta		AT/PO:Kantha, Dist:- Boudh
98	Baba Gupteswar F.M.S.	Krushanpali	Mohan Pradhan	Biswamitra Pradha		At-KrushnapaliPO:Khamaripada, Dist:- Boudh
99	Maa Bauti R.T.S.	Tutusinga	Lalita Mohan Sahu	Raj Kishore Barik		At-Tutusinga,P.O-Murusundhi, Dist:- Boudh
100	Kapileswar F.M.S.	Damada	Suba Bhokata	Bhuban Bhukta		At-DamadaPO:Gundulia, Dist:- Boudh
101	Janakalyana R.T.S.Atharanala	Purunakatak	Ram chandra mallick	Pradeep ku. Pradhan		At-Atharanala,P.O-Purunakatak,Dist:-Boudh
102	Maa singhasini R.T.S.	Tikarpada	Tabina Naik	Golekha Bihari Malik		At-Tikarpada,Dist:-Boudh
103	Maa Maheswari R.T.S.	Balakira	Ajtna bhokta	Parameswar karmi		AT/PO:Balakira,Dist:- Boudh
104	Maa Maheswari F.M.S.	Baghiapada	Santanu kumar mallick	Rabinarayan Sahu		AT/PO: Baghiapada, Dist:-Boudh
105	Jayakisan F.M.S.	Dapala	Krushna Sahu	Mahadev Pradhan		AT/PO:Dapala,Dist:- Boudh
106	Maa sarala F.M.S.,	Khatakhatia	Benudhar majhi	Panchanan amat		AT/PO:Khatakhatia,Dist:- Boudh
107	Maa panthai F.M.S.	Jabar	Nityananda Prusty	Benudhar Biswar		At-Jabar, PO:Mahalikpada,Dist:- Boudh
108	Narayani F.M.S.	Gopinathpur	Ugesan naik	Swadhi Naik		at-Gopinathpur,P.O-Juramunda,Dist:-Boudh
109	Dr.B.R. Ambedkar R.T.S.	Khairmal	Sambhubhusan Bhaina	Tirtha Nag		AT/PO:Khairmal,Dist:- Boudh
110	Maa Durga R.T.S.	Makundapur	Hadi Nandi	Megha Bhukta		At-Makundapur,P.O-Janhapank,Dist:-Boudh
111	Jogeswarbaba R.T.S.	Ghantapada	Netra sahu	Gulekha Rana		AT/PO:Ghantapada,Dist:-Boudh
112	Radhakrushna F.M.S.	Jayapur	Prunachandra Pradhan	Udhab Pradhan		At-JayapurPO:Khandahota, Dist:-Boudh
113	Bapuji Club	Gochhasahi	Laxmidhar Pradha	Bipin Dehury		At-gochhasahiPO:Baringi,Dist:-Boudh
114	ADHAR,	Charichhak	Prabhati Behera	Ajaya Ku. Singh		At-CharichhakPO:Jhadrejing,Dist:-Boudh
115	Maa Gelhadevi Club	Mahakudpali PO-Karadi	Antaryami Meher	Ajit Mahakud		At-MahakudpaliPO:Karadi,Dist:-Boudh
116	PADMA	Kantamal	Kalyani Barik	Dutia Charan sahu		AT/PO_Kantamal,Dist:- Boudh
117	Sivane Yubak sangha	Gajrajpur	Kodandadhar Meher	Prakash Kishore Meher		At-GajrajpurPO:Ainlapali,Dist:-Boudh

118	S.B.P.Sitaram Club	Sanbarda	Pankaj Mahakud		Santosh Kumar Kampa	,At-SanbaradaPO:Sankuloi, Dist:-Boudh
119	Hatiabudha R.T.S.	Nuapali	Dasarathi Mahaku		Hrushikesh Meher	AT/PO:Nuapali, Dist:-Boudh
120	Jaybajrangbali F.M.S.	Sangrampur	Gupteswar Bhukta		Trinath Behera	At-SangrampurPO:Sahajpal, Dist:-Boudh
121	Maa Bhairabi F.M.S.	Sunajhiri	Dinabandhu Bhoi		Kai Behera	At-SunajhariPO:Ambajhari, Dist:-Boudh
122	Maa Pitabali R.T.S.	Bahali	satrugan Dehury		Bhagaban Pradha	At-BahaliPO:Mahalikpada, Dist:-Boudh
123	Maa Pitabali F.M.S.	Rambhikata	Pranabandhu Banka		Nabada Pradhan	AT/PO:Rambhikata, Dist:-Boudh
124	Maa pitabali F.M.S.	Baisipada	Ghanashyam Malik		Dinabandhu Malik	AT/PO:Baisipada, Dist:-Boudh
125	Grama Mangala F.M.S.	Nuapali	Bidyadhar Dharua		Annda Bhoi	AT/PO Nuaplil, Dist:-Boudh
126	Sitaram F.M.S.	Jhagadupali	Biranchi rout		Raghunath Naik	at-JhagadupaliPO:Kantamal, Dist:,Boudh
127	Suliabudha F.M.S.	Kekamanji	Premananda Mahakud		Kapila Mahakul	,At-KekamanjiPO:Rundhima hul, Dist:-Boudh
128	Sunshine Club,	Nuasahi	Bindhyabini sahu		Chittaranjan Behera	AT-Nuasahi,Dist:-Boudh
129	Charisambhu Cricket Council	Majhianghara	Ainthu Mali		Bijaya Purohit	At-MajhiangharaPO:Khunta bandh, Dist:-Boudh
130	Sitaram R.T.S	Pitambarpur	Fakira Ch. Das		Dibyalochan Pradhan	Secretary,at-PitambarpurPO:Tileswar, Dist:-Boudh
131	Jai Maa Durga R.T.S.	Palaspat	Akshya Ku Pradha		Manajranjan Saju	AT/PO:Palaspat, Dist:-Boudh
132	Raghunath F.M.S.	Sukapali	Uttam Mahakud		Purnanda Amat	At-SukapaliPO:Lunibahal, Dist:-Boudh
133	Baba Baidyanath R.T.S.	Sarasar	Gobardhan Bisi		Padmanabh Bisi	AT/PO:Sarasar, Dist:-Boudh
134	Nagabacha R.T.S.	Dedhenmal	Laxman Majhi		Chandrasekhar Majhi	At-dedhenmalPO:Ambagao n, Dist:-Boudh
135	Maa Sivaneer F.M.S.	Sakusinga	Madhusudan sahu		Ramakanta Barik	AT/PO:Sakusinga, Dist:-Boudh
136	Jaidurga F.M.S.	Kantha	Ranka tandia		Rabindra Tandial	At-KanthaPO:Ainlapali, Dist:-Boudh
137	Maa Bhairabi R.T.S	Badbagbar	Adikanda Pradhan		Biswambar Jagdala	At-BadbagbarPO:Debgarh, Dist:-Boudh
138	Boudh district truck owner association	Boudh	Sibalal Agrawalla		Parameswar Naik	AT/PO/Dist:-Boudh
139	Maa Rudrakali F.M.S.	Harbhanga	Rajendra Maharan		Suresh Mahapatra	AT/PO:Harbhanga,Dist:-Boudh
140	Maa sakti F.M.S.	Sarasara	Biswamitra Kanhar		Mahendra Behera	AT/PO:Sarasara, Dist:-Boudh
141	Rahul R.T.S.	Kundhipadar	Pabitra Bhaina		Gopabandhu das	At.KundhipadarPO:Sund hipadar, Dist:-Boudh
142	Pitabali Club	Marjakud	Udhab Meher		Raghunath Meher	AT/PO:marjakud, Dist:-Boudh

143	C.M.G.	Kantiapadar	Arjun Kumar Bisi		Dusasan Mallik	AT/PO:Chhatrang, Dist:-Boudh
144	Sidheswar CMG	Harekrushna pur	Nilakantha Mohanty		Aftabbuddin Khan	At-HarekrushnapurPO:Ram bhikat, Dist:-Boudh
145	Sri Sri Thakurani Club	Kampara	Purnachandra das		Ranjan Ku. Ghibela	AT/PO:Kampara,Dist:-Boudh
146	CMG	Mahalikpada.	Bibhisan Bagh		Sanjya Ku. Pradhan	AT/PO:mahalikpada, Dist:-Boudh
147	Sree ram chandra Natya sansad	Baunsuni	Cheru Meher		Harekrushna Meher	AT/PO:Baunsun, Dist:-Boudh
148	Dr. B.R. Ambedkar (SC), Yuba sangha	Purunakatak	Pradeep Kumar Behera		Sadhu Charan Kanhar	At- Udepur PO:BALANDA,Dist:-Boudh
149	Bir bajranga club	Boudh	Dillip Kumar Mahapatra		Chandrakanta Pradhan	At-Saheedchhak,ATPO:Boudh Dist:-Boudh
150	Maa Khameswar Club	Balipata	Nabin Bhukta		Sanat Kumar Bhukta	At-BalipataPO:Birigarh,Dist:-Boudh
151	Sri RAM R.T.S.	Malikud	Dhananjaya sethy		Parameswar dipa	At-MalikudPO:badchhapali, Dist:-Boudh
152	Lal Bahadur R.T.S.	Dapala	Siba Rana		Surathi rout	At-SemilijorePO:Dapala,Dist:-Boudh
153	Jai kisan FMS	Sileimal	Gagan Bihari Budaik		Sadhu Budaik	At-Sileimal, PO:Narayanprasad, Dist:-Boudh
154	Bapujee sangha,FMS	Mardol	Panchanan Majhi		Manumohan Patra	At-MardolPO:Khaliapali, Dist:-Boudh
155	Brundaban Bihari FMS	Bandipadar	Jibardhan Dehury		Kapila kumbhar	at-BandipadarPO:sanchhapali, Dist:-Boudh
156	Janakalyana R.T.S.	Gudvelipadar	Prasanna kumar Geja		Raj Kumar Kumbhar	,AT/PO:Gudvelipadar, Dist:-Boudh
157	Ambedkar Dalit Parisad FMS	Jogindrapur	Bira Bhoina		Pabitra Bhoina	AT/PO:jogindrapur, Dist:-Boudh
158	Orissa women Development association, INDIA	Manamunda	smt. Sulochan Sahu		Pratap Kishore Sahu	AT/PO:Basudebpali, Dist:-Boudh
159	Boudh Khadi Vikas yozna,	Bahira	Gouri sankar Pattanaik		Khetrabasi Bhoi	AT/PO:Bahira, Dist:-Boudh
160	Bajranga CMG	Bamanda	Judhistir Naga		Gourahari dipa	AT/PO:Bamanda, Dist:-Boudh
161	Charisambhu Bikas samity	Laxmiprasad	Sahadeb Meher		Pitambar Meher	AT/PO:Laxmiprasad, Dist:-Boudh
162	Mahabir clb, Khaliabagicha	Boudh	Umesh prasad Mahakud		Narendra mahakud	AT/PO/Dist:-Boudh
163	Maa Baraladevei yubak Sangha	Dakpadar	Kuna Beher		Narayan Dehury	At-Dakpadar, PO:Gandapaju, Dist:-Boudh
164	Sri satyasai Centre for spirtitual education-cum-service activities, Branch	Boudh	Maheswar Mahakud		Parameswar Naik	AT/PO/Dist:-Boudh
165	Maa Bhairabi Boudh district	Boudh	Paulasti Meher		Uttam Ku. Mishra	AT/PO/Dist:-Boudh

	Private Transport union branch					
166	Panchayat Yubak Parisad	Lambasary	Bansidhar Karmi		Balakrushna patra	At-MardoIPO:Khaliapali,Dist :-Boudh
167	Sankuntala Building Centre	Boudh	Sankuntala Badamali		Sukanti Badamali .	At-Irrigation colony, Boudh,Dist:-Boudh
168	CMG	Chhatrang	Goutama Behera		Gubala Hansa	At-DhungiamundaPO:Chhatrang, Dist:-Boudh
169	CMG	Dhalpur	Kedara Dharua		Pradeep Kumar Deepa	At-JabalpurPO:Dhalpur, Dist:-Boudh
170	Netaji Youth club	Nuapaliat	Guru Prasad Meher		Parameswar Mahakud	AT/PO:Nuapali, Via-Baunsuni,Dist:-Boudh
171	Maa samaleswari FMS,	Khemundigarh	Abhimanyu Chuhan		Annta Majhi	At-khemundigarhPO:Uden, Dist:-Boudh
172	Brahman samaj	Boudh	Haraprasad Mishra		Somanath Mishra	At-Podapada,po/Dist:-Boudh
173	SHRAP, ( Social Help Activities for Rural People )	Chhatrang	Panchanan Behera		Sailendra Kumar das	At-/PO:Chhatrang, Dist:-Boudh
174	ROPE ( Rural Organisation for Public education )	Telibandh	Prabhat Chandra Pradhan		Subadh Ku. Bastia	AT/PO:Telibandh,Dist:-Boudh.
175	Radhakrushna Club	Sundhipadar	Ramesh pr. Bastia		Subodh Ku. Bastia	AT/PO:Sundhipadar, Dist:-Boudh
176	CMG	Turideul	agasti Bandki		Purandar Bandki	At-TurideulIPO:Lambasory, Dist:-Boudh
177	Netaji Yubak sangha	Gandapaju	Gobind Ku. Sandha		Nabin Kumar Bagarti	AT/PO:Gandapaju, Dist:-Boudh
178	Jagannath club	Malikpada	Ghasiram Kanhar		Prakash Ch. Sahu	At-MalikpadarPO:Baghiapada, Dist:-Boudh
179	Netaji youth club	(Rajanpali)Jamghati	Lambadar Meher		Bhujabal Meher	At-Jamghati rajanpaliPO:Baunsuni, Dist:-Boudh
180	Maheswari Yubak sangha,	BhejigoraAt/po-Bhejigora	Udyanath Amat		Bisikesan Pradhan	AT/PO:Bhejigora, Dist:-Boudh
181	CMG,	Adenigarh	Sibaram Naik		Achutananda Behera	AT/PO:adenigarh, Dist:-Boudh
182	Taranga Yuba parisad	Baulsinga	Narayan Mahakud		Sachidananda Patra	At-BaulsingaPO:Dapalai, Dist:-Boudh
183	Maa Binapani Club,	Kampara	Bisweswar Bhukat		Sudhir Bhukata	AT/PO:Kampara, Dist:-Boudh
184	Jagatmai Youth club	Ichhapur	Gokul Kishore Bhoi		Prahallad Pradha	at-ichhapurPO:Badhigaon, Dist:-Boudh
185	Netaji youth club	charpali	Sudam ch. Mishra		Shyam sundar Mishra	At-CharpaliPO:similipadar, Dist:-Boudh
186	C.M.G.	Lunibahal	Sunil Kumar Pradhan		Balaram Naik	AT/PO:Lunibahal, Dist:-Boudh
187	CMG	Karanjakata	Sanjeet kumar Barik		Narayan Bhukata	AT/PO:Karanjakata
188	Jay maa Durga club	Palaspat	Madhusudan Giri		Subala Mohanty	AT/Palaspato:Ramgarh, Dist:-Boudh
189	Maa Bimala FMS,	Bamanda	Purandar Sahoo		Indumati Sathua	t/PO:bamanda,Dist:-Boudh

190	Maa Maheswar Youth Club,	Thuranali	Srinivas Sahu		Sudhir Ku. Bhoi	AT/PO:Butupali, Dist:-Boudh
191	Annapurna weavers society,	Baghapali	Jogindra Meher		seshaddev Meher	At-Baghapali,PO_Sarasara, Dist:-Boudh
192	Bharabi Club	Maneswar	Binod Kanhar		Sanat Ku. Kanhar	At-Maneswar,PO_Sangram pur, Dist:-Boudh
193	Palli progress programme CMG,	Bandhapathar	Panchu Pradhan		Manas Ranjan Dhal	,AT/PO:Bandhapathar, Dist:-Boudh
194	Aurobindo Pathachakra	Padarpada	Gopinath Nayak		Bijay Kumar Khuntli	AT/PO:Padarpada, Dist:-Boudh
195	Rushishrunaga baba club	Naikpada	Hadibandhu Beher		Tika Behera	At-Naikpada,P.O-Birgarh,Dist:-Boudh
196	Sai CMG,	Charichhak	Umakanta sahu		Promod ku Sahu	At-CharichhakPO:Jhadrejin g, Dist:-Boudh
197	Shiv shakti Club	Brahmansahi	Rajat Kumar Mishra		Pradeep Ku. Mishra	AT/PO: Dist:-Boudh
198	Social Service and advance club	Kamira	Aditya Ku. Das		Jagabandhu Das	AT/PO:Kamira, Dist:-Boudh
199	Youth club Chaka akhi,	Kamira	Jitendra Bhukata		Duryadhan Khatua	AT/PO:Kamira, Dist:-Boudh
200	Zilla Yuba Dumas Bikas Parisad	Boudh	Sambhu Giri		Krutibas Palia	At-PO:Khuntabandh,Dist:-Boudh,
201	Maa Durga Club	Birgarh	Kartika Behera		Raj Kishore Dipa	AT/PO:Birgarh, Dist:-Boudh
202	Pitabali Club	Mahulburi	Sananda Naik		Santosh Kumar Mahanandia	At-MahulburiPO:Karadi, Dist:-Boudh
203	Ramlila Club	Kasalpur	Satyananda Naik		Prabhasini Nayak	At-Kasalpur,PO_Telibandh, Dist:-Boudh
204	Maheswari Yubak sangha	Tikarpada	Umesh Chandra Dehury		Lingaraj Pradhan	At-JamukholPO:Tikarpada, Dist:-Boudh
205	Mahanadi Ababahika Regional council(MARC)	dist-Boudh	Bisweswar Prusty		Rashmيرانjan Sahu	AT/PO:, Dist:-Boudh
206	Kandhabudhi Yubak sangha	Jadapal	Nityananda Sahu		Susanta Ku Sahu	At-Jadapal, PO:Balakira,Dist:-Boudh
207	Institution of Multi purpose education technology,	Madhapur	Rabindra Kumar samantray		Akhyu Ku Mohanty	At-Baringi,PO_Madhapur, Dist:-Boudh
208	CMG	Tileimal	Gobinda Rana Chairman		Bira rana	At-Tileimal,PO_Sanchhapali, Dist:-Boudh
209	Sri Aurobinda Study Circle,	Boudh	Nihar Ranjan MishraAsst.Surjon DHHBoudh		Arun Kumar Dehury	At-Danisahi,AT/PO:Dist:-Boudh
210	Sangeet Sudha Kala Tirtha	Boudh	Sarbeswar Rath		Chittaranjan das	AT/PO:Dist:-Boudh
211	Anchalika Juba Parisad,	Basudevпали	Somanath Sahu		Jogesh Pr.Nayak	AT/PO:Basudevपालि, Dist:-Boudh
212	Volunteer Service Society,	Boudh	Banamali Panigrahi(M. D.)Bagichasahi		Bibhudutta Panigrahi	AT/PO:Dist:-Boudh



213	Gandharadi Club,	Laxmiprasad	Siba Prasad Jena		Santosh Ku. Naik	AT/PO:Laxmiprasad, Dist:-Boudh
214	Milan Club,	Srimal	Murali Rana		Sarat Rana	AT/PO:Srimal, Dist:-Boudh
215	Paribartan	Rajing	Anil Kumar Pradhan		Pradyumna Pradhan	PO:Puranakatak Dist:-Boudh
216	Sporting Union	Kantamal	Satish Ku. Mahana		Tripura Mahanandia	AT/PO:Kantamal, Dist:-Boudh
217	Gramaseni Dwera Group	Chhatrang	Janaki Behera		Tulsa Hansa	AT/PO:Chhatrang, Dist:-Boudh
218	Sri Sri Sri Kedarswar Mandir Parichalan Committee,	Charichhak	Satehindra PandaChairman		Subash Chandra Sahu	,At-CharichhakPO:Jhadrejing, Dist:-Boudh
219	Maruti Club	Devgarh	Durga Charan Mahakud		Baibasuta Biswal	AT/PO:devgarh,Dist:-Boudh
220	Mahanadi Upatyaka Development association,(MUDA)	Boudh	Satyajit kumar Panda		Gouri sankar Agrawalla	AT/PO:Butupali, Dist:-Boudh
221	Dhabaleswar Cultural Academy	Sakusinga	Gupteswar Bhukta		Bijayananda Sahu	At-SakusingaPO:Sakusinga, Dist:-Boudh
222	Radhakrushna Club	Phuljhari	Ranjit Kumar Barik		Ajit Kumar Barik	At-PhuljhariPO:Balanda, Dist:-Boudh
223	Meghanad RTS,	sarasara	Mahajan Badi		Suresh Ku. Kumbhar	AT/PO:Sarasar, Dist:-Boudh
224	VAST, Volunteer association for social transformation)	Malisahi	Sontosh Ku. Nayak		Sitansu Mahakul	AT/PO:Malisahi, Dist:-Boudh
225	Boudh district contractors association	Boudh	Nirod Kumar Panda		Goutam sarkar]	AT/PO/ Dist:-Boudh
226	Baba shree youth club	Krushnapali	Jharu Charan Bhoi		Arjun Banchhor	At-KrushnapaliPO:Khamaripada, Dist:-Boudh
227	Gramya gvikash parisad,	Baragaon	Minaketan Pradhan		Dinabandhu Pradhan	AT/PO:Bargaon, Dist:-Boudh
228	Royal Town Cricket Club	Nuasahi	Rajanikanta das		Niranjan Ku. Dora	AT/PO:Nuasahi, Dist:-Boudh
229	Ranpur Krushak Vikas Parisad	Baghiapada	Pradep Kumar Amat		Anil Ku. NaikAt-Majhisahi	PO:Baghiapada, Dist:-Boudh
230	National Organisation for welfare service(NOWS )	Dhungiapada r	Tusar kanta Naik		Ramesh Pr. Gaigouria	At-Dhungiapadar,PO_Sundhipadar, Dist:-Boudh
231	Lal Bahadur sastri Yubak sangha	Saradhapur	Subrata Panda		Dinabandhu Pradhan	At-saradhapurPO:Balanda, Dist:-Boudh
232	Vijeta Club,	Tundumal	Sankarsan Baghar		Sanjaya Ku. Behera	AT/PO:Tundumal, Dist:-Boudh
233	Chitragupta samaj seva	Boudh	Akshya Ku Mohanty		Swaroop Ku. Pattanaik	AT/PO:Boudh, Dist:-Boudh
234	Sanjibani Vesaj Udyan	Majhisahi	Ganeswar Malik		Smt. Mamata Sahu	AT/PO:Baghiapada, Dist:-Boudh
235	Baba Saheb Bhima Rao Ambedkar Yuba Parisad,	Harbhanga	Rabindra Nayak		Arun Kumbhar	AT/PO:Harbhanga, Dist:-Boudh

236	Sidhartha Sahitya Sansad,	Boudh	Kailash Barik		< Boudh Krutibash Palia		at-GaundisarPO:ambajhari, Dist:-Boudh
237	Sangram Seva Sansad	Baghiapada	Santanu kumar mallick		Akshya Ku. Sahu		AT/PO: Baghiapada, Dist:-Boudh
238	Maa mauli youth club,	Maulsinga	Umesh Ch. Behera		Ranjit Ku. Nayak		At-MaulsingaPO:Butupali, Dist:-Boudh
239	Maa Bhairabi Yubak Sangha	Kanekpur	Gobinda Jhankar		Abhimanyu Sandha		At-KanekpurPO:Sahajpal, Dist:-Boudh
240	Pateswar Atheletic Association	Bhejigora	Himansu Bhukata		Dibakar Barik		AT/PO:Bhejigora, Dist:-Boudh
241	Anchalika Juba Parisad	Bilaspur	Subhendra Prasad Mendli		Ram Prasad Karna		AT/PO:Bilaspur, Dist:-Boudh
242	Kankali Sangha,	Bichanapati	Rajaram Rajahansa		Bibhisana Karna		At-BichanapatiPO:Manamunda, Dist:-Boudh
243	Maa Pitabali Youth Club	Baisipada	Raghunath Kanhar		Dillip Kumar Sahu		At-Baisipada, PO_Laxmanpur, Via-Jhadrejing, Dist:-Boudh
244	Asha Club	Sagada	Bipin Bihari Banchor		Krupasindhu Bagh		AT/PO:Sagada, Dist:-Boudh
245	Mahavir Club,	Manikpur	Bhakta Barik		Prasanna Ku. Bhukta		At-ManikpurPO:Tileswar, Dist:-Boudh
246	Maa Khameswai Sanskrutik Sansad,	Murusundhi	Mohan kumar Mishra		Gopal Amat		AT/PO:Murusundhi, Dist:-Boudh
247	Zilla Dhulia Sangha,	Tutusinga	Swaroop Kumar Pattanaik		Maguni Behera		At-TutusingaPO:Murusundhi, Dist:-Boudh
248	Sri Sri Satyanarayan Kalakar Sangha	Sahajpal	Harendra Taria		Duryodhan Jagadala		AT/PO:Sahajpal, Dist:-Boudh
249	Kurala samaj	Biramchandrapur	Udyanath Rana		Seshadev Dehury	At-TakudPO:Tileswar Dist:-Boudh	At/Po:-Biramchandrapur Dist:- Boudh
250	Maa Khembeswari Club	Kantha	Basudeb Dehury		Ranjan Danayak		At-KanthaPO:Ainlapali, Dist:-Boudh
251	Bibekananda Development Agency	Gohipita	Arun Kumar das		Ajit Ku. Das		At-Gohipita,PO)-Damamunda, Dist:-Boudh
252	Maheswari jewellery and Gramya Silpa samity	Thuranali	Kanhu Charan Sahu		Srinibas Sahu.		At-ThuranaliPO:Butupali AT/PO:Butupali, Dist:-Boudh
253	Baghanadi stars Association	Mahuli	Premananda Sahu		Girish Chandra Mahakud		At-MahuliPO:Rishibandh, Dist:-Boudh
254	Green card Mahila Mandal	Charichhak	Laxmi Ray		Sabitree Behera		At-CharichhakPO:Jhadrejing, Dist:-Boudh
254	Green card Mahila Mandal	Charichhak	Laxmi Ray		Sabitree Behera		At-CharichhakPO:Jhadrejing, Dist:-Boudh
255	People union for Rural Enrichment	Burakata	Biranchi Prasad Maharana		Satyananda Pradhan		at-BurakataPO:Khuntabandh, Dist:-Boudh
256	Green card Holder Society	Chhatrang	smt. Janaki Behera		Smt. Sumati Guru		AT/PO:Chhatrang, Dist:-Boudh

257	Lambasary C.M.G.	Turideul	Purandar Bandaki		Agasti Bandaki		at-TurideulPO:Lambasory,Dist:-Boudh
258	District Sporting	Boudh	Bisweswar Prusty	at-Bikaslane,	Jugal Kishore Samal	AT/PO:Nuasahi,AT/PO:O:,Dist:-Boudh	AT/PO:Nuasahi,AT/PO:,Dist:-Boudh
259	MIET	Puranakatak	Nilima Panda		Pratima Padhy		AT/PO:Purunakatak,Dist:-Boudh
260	Batakrushna Pathagar	Dhalpur	Birendra Kumar Danta		Srikanta Nayak		AT/PO:Dhalpur, Dist: : Boudh
261	SEVA	Nuapada	Sarat Chandra Sahu		Smt. Tapashya Malik		At-NuapadaPO:Binarsinghpur, Dist:-Boudh
262	VORASA	Palas	Biplaba Mahakud		Sasanka Sekhar Mishra		At-PalasPO:Butupali,Dist:-Boudh
263	Jivan Jyoti Club	Khatakhatia	Pradeshi Kushal		Sumanta Kumar bandaki		,AT/PO:Khatakhatia,Dist:-Boudh
264	Rural development Youth organisation	Bahira	Deshabandhu Mahakud		Nabin Kumar sahu		AT/PO:Bahira, Dist:-Boudh
265	Gramya Seva Sansad	Harbhanga	Satyanarayan Rath		Hatahara Pradhan		AT/PO:Harbhanga, Dist:-Boudh
266	Satyamahima CMG	Udubilika	Anadi Badi		Santosh Kumar Luha		At-UdubilikaPO:Juramunda,Dist:-Boudh
267	District Footbal association	Boudh	Tapan kumar dalai		Sushil Kumar Parida		AT/PO: Dist:-Boudh
268	Jayadurga Lunapanga	.At-Lunapanga	Satyaban Karna		Santosh Kumar Mahakud		At-Lunapanga, PO:sundhipadar, Dist:-Boudh
269	Gree Care Health Association	Sialjhuli	Aswni Kumar Behera		Sabyasachi Banchhor		At-SialjhuliPO:Ambagaon,Dist:-Boudh
270	Ganesh SHG	Thelkabeda	Dillip Kumar Sahu		Harekrushna Mishra		AT-ThelkabedaPO:Sanchhapali, Dist:-Boudh
271	TYAG	Baghiapada	Krutibas Pali	At-gaundisar, PO-Ambajhari,	Prasanna Kumar sahu	AT/PO:Kanakpur,Dist:-Boudh	Baghiapada,AT/PO:Baghiapada Dist:-Boudh
272	Radhakrushan Youth Club	Mundipadar	Prakash Chandra Sahu		Pradee Mahakud		AT/PO:Mundipadar,Dist:-Boudh
273	Ramji Club	Rengali	Rama krishna Bhoi		Ram Chandra Nag		At-RengaliPO:Sanchhapali,Dist:-Boudh
274	Human Resource and Environment Development Society	Bargaon	Duryodhan Rana		Niladri Bihari Pradhan		AT/PO:Bargaon, Dist:-Boudh
275	Kalinga animal Care and Shelter	Damadorpur	Suresh Chandra Rajahansa		Promod Kumar Mahanandia		At-DamadorpurPO:Kamira,Dist:-Boudh
276	Rural development Association	Mundipadar	Swadhin Kumar das		Sanjit Kumar Pradhan		At-MundipadaPO:Sahajpal,Dist:-Boudh
277	Purnabasi Yubak Sangha	Badarahajor	Ashutosh Hota		Prasanta Kumar Mahakud		At-BadarahajorPO:Bilaspur,Dist:-Boudh

278	Social Economical Welfare Association,	Baunsuni	Udayanath Sharma		Hrudaya Mahakud		AT/PO:Baunsuni, Dist:-Boudh
279	Bhagabata Parayan Sanstha Shram Arya samaj	Rundimahul	Mukteswar Barik		Dina krushna Sahu		AT/PO:Rundhimahul, Dist:-Boudh
280	Centre for Action Research and Ruarl Development Society	Ambajhari	Santosh Kumar Dehury		Niranjan Bhabasagar		, Ambajhari, AT/PO:Ambajhari,
281	Bijay Yubak Sangha	Ratanpur	Niranjan Pradha		Ranjan Pradhan		AT/PO:Ratanpur, Dist:-Boudh
282	Harvest Orissa for people Enliftment	Rugudighura	Jaya Karn Achari	At-Jamatangi ,PO_Man upali,	Rajib Lochan Sethi	At-Jamata ngi,PO_Man upali, Dist:-Boudh	Rugudighura,At-Rugudighura, PO:Rishibandh, Dist:-Boudh
283	Sitaram Club	Kankala.	Satya Kumar Mahakud		Santosh Kumar Naik		AT/PO:Kankala, Dist:-Boudh
284	Netaji Krida Sanskrutika Sansad,	Fased	Santosh Kumar Nayak		Lalit Sethy		AT/PO:Fased, Dist:-Boudh
285	Maruti grama unnayan society,	Purunapani	Ramesh prasad Mishra		Bikram Sahu		At-Purunapani PO:Gudvelipadar, Dist:-Boudh
286	Lal Bahadur sankirtan Kalakar Sangha,	Dapala	Parameswar Bhoi		gokul Kanhar		AT/PO:Dapala Dist:-Boudh
287	SMILE	Boudh	Sujata Panda	At/po-Sindhekel a,Dist-Bolangir,	Dr. Lambodar Mishra	C-5,II Floor,P h.D, Bishnu priya Apartm ent,BB SR-13	
288	Laxminarayan Pathagar	Gidhamal	Tikechan Majhi		Basanta Kumar Puta		At-GidhamalPO:Fased, Dist:-Boudh
289	Gandhijana Vikas Yoyana	Surundi	Siba Kumar Bishi		Smt. Ahalya Danga		At-SurunidiPO:Bhejigora, Dist:-Boudh
291	Shinning Star School	gariapali	Sankarsan Baghar	At/po-Tundumal ,	Nabin Sahu	At-PatharkhandiPO:Tundumal, Dist:-Boudh	At-PatharkhandiPO:Tundumal, Dist:-Boudh
292	Forest Association for Rural Multi purpose	Banibhusanpur	Ashes Kumar Dehury	At-Brundaban,PO_Mat hura	Sachindra Samal	AT/PO:Karanjakata, Dist:-Boudh	AT/PO:Karanjakata, Dist:-Boudh
293	Gramya Vikas Youth Club	Fagunmal	Swadhin Mirdha		Taranisen Mendli		At-fagunmalPO:Similipadar, Dist:-Boudh
294	Jignasa	Sarasara	Om Prakash Pradhan	At-Gudapada ,PO-Bandhapa	Puspanjali Bhuyan Vice-Chairman	AT/PO:sarasara, Dist:-Boudh	AT/PO:sarasara, Dist:-Boudh

				thar,		
295	Maa Santoshi Agent association	Boudh	Jyotiranjana Pattanaik		Kishore Kumar Behera	AT/PO: Dist:-Boudh
296	Khambeswari Lift Irrigation	Purunapani	Kanhu Charan Sahu		Suresh Chandra Dehury	.At-Purunapani PO:GudvelipadarDist:-Boudh
297	Bir Surendra Sai SHG	Fagunmal	Birupakshya Mendli		Rabindra Bhati	At-FagunmalPO:Similipadar , Dist:-Boudh
298	Rural Development Youth Parisad	Fased.	Debaraj BhoiChairman		Tankeswar KalseDirector	AT/PO:Fased, Dist:-Boudh
299	Maa Binapani Anchalika Yuba Club	Brahmnagao n	Subash Chandra Sethi	At-Burubuda, PO-Tileswar,	Udit Pradhan	At-MusadPO:Tileswar, Dist:-Boudh
300	Sanatana Bharati Gurukulam, Bhakti Bihar	Boudh	Dr. swami Prahalladnanda saraswati		Dr. Girisankar Padhi	AT/PO: Dist:-Boudh
301	Rushya Shruniga Surakshya Committee	Naikpada	Sambhu Prasad Mahakud	At-Jatesinga, PO-Ramgarh,	Nikunja Madhab Behera	At-KeutpaliPO:Devgarh, Dist:-Boudh
302	Sriram club	Mallikpada	Ramakanta Dehury		Ashok Kumar Dehury	AT/PO:Mallikpada, Via-Baunsuni, Dist:-Boudh
303	Bhubaneswar Mandir Unnayan Parisad	Baunsuni	Ramesh Kumar Patra		Ashok Kumar Dehury	AT/PO:Baunsuni, Dist:-Boudh
304	Padmalaya Jala sachetan salajoga Samity	Khajuria	Kirti Kumar Nagi		Nalin Kumar Mahapatra	At-Khajuria, PO:Tileswar, Dist:-Boudh
305	Kalinga Club	Khamaripada	Chittaranjan Dehury		Sanjaya Kumar Dehury	AT/PO:Khamaripada, Dist:-Boudh
306	AHWAN	Padarpada	Saurav Ranjan Khamari	Badarahajore, PO-Bilaspur,	Sanjaya Kumar dehury	At-Padarpada, PO_Bilaspur, Dist:-Boudh
307	Radhakrushna Club	Marjadpur	Raghunath Behera		Rabindra Behera	,at-MarjadpurPO:Khuntabandh, Dist:-Boudh
308	Gramanchala Yuba Vikas Parisad	Kurukupa	Hrusikesh Bhoi		Khirodra Sa	At-KurukupaPO:Ambagaon, Dist: : Boudh
309	Civil and Criminal Court Bar	Boudh	Deshabandhu Panda		Kailash Chandra Barik	AT/PO:,Dist:-Boudh
310	Marjadpur Raghunath club	Marjadpur	Sudarsan Behera		Ajit Kumar Bhanja	At-MarjadpurPO:Khuntabandh, Dist:-Boudh
311	Bir Hanuman Club	Haripur	Ashok Kanhar		Asin Kumar Bhabasagar	At-HaripurPO:Palaspat, Dist:-Boudh
312	Om Khyudragadi Chalaka Sangha	Palasagora	Kamapala Patra	At-Fatamunda, PO-Barpadar,	satyanarayan Meher	At-PalsagoraPO:Baghiabahal, Dist:-Boudh
313	District Journalist Forum	Boudh	Banamali Panigrahi	Bagichasahi, At/po/Dist-Boudh,	Chitta Singh	AT/PO:Harbhanga, Dist:-Boudh
314	Utkalbhumii	arakhapadar	Ranjit Pradhan		Ashok Kumar Dihudi	,AT/PO:Arkhapadar, Dist:-Boudh
315	Dr. Ambedkar Youth club	Raghunathpur	Gangadhar Urma		Rajat Kumar Megha	at-RaghunathpurPO:sarasara, Dist:-Boudh

316	Maa Bhagati club	rajanpali	Dhobai Kumar Nayak		Nibash chandra sethy	AT-RajanpaliPO:Butupali, Dist:-Boudh
317	Holistic Educational Association for Liftment TotalHealth,(HEALTH)	Sarasara	Pravash Mohapatra		Ashok Kumar sahu	AT/PO:Sarasara, Dist:-Boudh
318	Adibasi Unnayan Club	Nuapali	Narendra Kumar Bhoi		Pratapsingh Majhi	AT/PO:Nuapali,PS-Kantaml, Dist:-Boudh
319	Nilachakra Yuba Parisad	Khamanmunda	Debaraj Naik		Monaj Kumar Sharma	At-KhamanmundaPO:Nuapali, Via-Ghantapada, Dist:-Boudh
320	Prabhat Ranjan Gabesana Udyoga	Boudh	Tulasi Guha	60, New sitaramde re,PO-Agrco, Jamshedpur,831009 ,Jharkhand.	Umaprasad Bisoi	At-Babusahi,PO/Dist:-Boudh
321	Janakalyan Juba Union	Gidhamal	Kunja Majhi		Hrushikesh Majhi	At-Gidhamal.PO:fased, Dist:-Boudh
322	Gapabandhu Yubak Sangha	Tubuda	Surendra Kumar Kampa		Subash Chandra Matari	At-Tubuda, PO:Similipadar, Dist:-Boudh
323	Banashree club	Baghiapada	Rohit Kumar Pradhan		Niranjana Pradha	AT/PO:Baghiapada, Dist:-Boudh
324	Maheswari Handlooms and Handicrafts Society	Jamghati	Ramesh Chandra Meher		Rajendra Kumar Meher	At-JamghatiPO:Baunsuni, Dist:-Boudh
325	Ramlila Sanskritika Unnayana Parisad	Baunsuni	Chaturbhuj Mher		Blakrushna Meher	AT/PO:Baunsuni, Dist:-Boudh
326	Raghunath Youth Association	Maulimunda	Himansu Sethi		Prabin Kumar Mishra	At-Maulimunda, PO:Baunsuni, Dist:-Boudh
327	Boudh Auto Rickshaw Owner's association	Boudh	Basanta Kumar Panda		Purnachandra Panigrahi	AT/PO: Dist:-Boudh
328	Salunki Yuba Seva Sangha	Nuapali	Chandra Sekhar Panda		Giridhari Majhi	At-Nuapali,PO_Khuntiapada, Dist:-Boudh
329	Hanuman Improvement and Development Society	Baunsuni	Jogindra Parida	At/po-Boudh,	Tukuna Mohanty	AT/PO:Baunsuni, Dist:-Boudh
330	Binayak Yubak Sangha	Adenigarh	Manabhanjan Jani	At-Gundrisahi,PO-Adenigarh,	Madhab Chandra Behera	AT/PO:Adenigarh, Dist:-Boudh
331	Jubashakti Club	Jaloi	Krushna Chandra sethi		Binayak Bagh	At-JaloiPO:Balakira, Dist:-Boudh
332	Rising Star	Thapapali	Prafulla Kumar Tripathy		Manabhanjan Tripathy	At-Thapapali, PO:Gochhapada, Dist:-Boudh

333	Khandayat (Odiya ) Samaj	Laxmiprasad	Udayanath Parida	At-Budhipadar,PO-Telibandh,	Santanu Kumar Jena	AT/PO:Sangrampur, Dist:-Boudh
334	DIPTEE	Purunakatak	Ganesh Prasad Bhanja	At-Chhatrapur,PO-Purunakatak,	Sarat Kumar das	At-RugudipaliPO:Purunakatak, Dist:-Boudh
335	Sai Helpful Society	Boudh	Nabakishore Swain	At-Khaliabagicha,	Ramachandra Rana	AT/PO:Badhigaon, Dist:-Boudh
336	Nabanjeevan Yuba Sansad	Sansubalaya	Santosh Swain		Santosh Gaigouria	At-SansubalayaPO:Rambhikata, Dist:-Boudh
337	Patitapaban Yubak Sangha,	Dhalpur	Prabhat Kumar Pradhan		Arun Kumar Amat	AT/PO:Dhalpur, Dist:-Boudh
338	MIST	Boudh	Manasmohan Mohapatra	At-Bagichasahi, Dist-Boudh,	Sudhir Kumar Mishra	AT/PO:Rushibandh, Dist:-Boudh
339	DISHA	Boudh	Sunil Kumar Panda		Sunil Agrawal	AT/PO:/Boudh
340	PRATIVA	Charichhak	Sarat Konhar	At-Thidikajore,PO-jhadrejing,	Jayanti Maharana	AT/PO:Charichhak, Dist:-Boudh
341	Laxminarayan Pathagar	Ghulghulapadar	Kirti Rana		Nilanchal Pande	At-Ghulghulapadar, PO:Baghiabahal, Dist:-Boudh
342	Nagabacha Yubak sangha	Narayanprasad	Tankadhar Mahakud.		Purandar Naik	AT/PO:Narayanprasad, Dist:-Boudh
343	Gramya Vikas Parisad	Amthapada	Krutibas Pali	At-gaundisar, PO-Ambajhari,	Sambhu Giri	At-GudhialiPO:Khuntabandh, Dist:-Boudh
344	RASHMI	Sarasara	Subhransu Sekhar Bhuyan		Rashmiranjan Bisoi	AT/PO:Sarasara, Dist:-Boudh
345	Society for Education of Neglected Child and Enviornmen	Bamanda	Niranjan Nag		Chaturbhuj Pradhan	AT/PO:Bamanda Dist:-Boudh
346	Sri Aurobindo Pathachakra	Sangrampur	Biswanath Bagh	At/po-Palaspata,	Nabin Kumar Bhukta	AT/PO:Sangrampur, Dist:-Boudh
347	Babasahev Ambedkar Foundation	Boudh	Anadi Badi	At-Udubilika, Po-Juramunda,Dist-Boudh,	Suresh Chandra Rajahansa	AT/PO:Padmanpur, Dist:-Boudh
348	Rural Youth Development Association	Paribandhm	Rabindra Meher		Tekanidhi Meher	At-ParibandhPO:Dapala, Dist:-Boudh
349	Quick and Unique Elevator of Ultra Environment(O)	Baghamunda	Kailash Barik	At/po-Kantamal,	Pratap Chandra Sahu	At-BaghamundaPO:Baghiabahal, Dist:-Boudh
350	Satya Shikha Human Evolutionary Volunteers association and	Dahya	Usat Karna		Jhasaketan Nayak	,AT/PO:Dahya, Dist:-Boudh

	Mission					
351	Radhakrushna Community Management, Group	Sulia	Debananda Pradhan		Anil Kumar Pradha	At-SuliaPO:Rundhimahu, Dist:-Boudh
352	Nava Jyoti Club	Baunsuni	Kalinga Tandia		Bibhutibhusan Mahakud	AT/PO:Baunsuni, Dist:-Boudh
353	Help Line Foundation	Badab-ankapada	Bhimsen Khatei		Dinabandhu Baral	AT/PO/Dist:-Boudh,
354	Voluntary Association for Rural and Social Advancement (VARSA)	Dahya	Sudhanshu Sekhar Dehury	At-Jamtangi, PO-Manupali,	Monaj Kumar Meher	At-KhairmalPO:Raksha,Dist:-Boudh
355	Janakalyana Kalyan Community Management Group	Jamumal	Diptimayee Mahapatra	At-Jamumal, PO-Gobjore,	Ananga Kumar Mendli	At-PhagunamalPO:Similipadar, Dist:-Boudh
356	Shree Maa Community Management Group	Junani	Sudam Meher	Chairman	Sukru Meher	At-JunaniPO:Baghiabahal,Dist:-Boudh
357	Society for upliftment of Rural and Backward Habitant of India,(SURABHI)	Baunsuni.	Monaj Kumar Senapati		Damodar Sahudirector cum	AT/PO:Baunsuni, Dist:-Boudh
358	Hiradevi Rural Library and Museum Institution	Baghiapada	Kulamani Ghadei	At/po-Baghiapada,	Pradedp Kumar Pradhan	At-SaleisinghPO:Baghiapada, Dist:-Boudh
359	Triranga Youth Club	Kulatakhali	Sanatan Guru		Dillip Kumar Naik	AT-KulutkhaliPO:Palaspat, Dist:-Boudh
360	Club-G-7	Boudh	Sasanka Sekhar Mishra		urendra Kumar Agrawalla	AT/PO/ ,Dist:-Boudh
361	Bharat Mata Yubak Sangha	Tatarkila	Sunil Kumar Barik		Raghunath Achrya	,At-TatarkilaPO:AinlapaliDist:-Boudh
362	Jayadurga Club	Charichhak	Dillip Kumar Sahu		S.Sastri Patra	AT-CharichhakPO:Jhadrejing, Dist:-Boudh
363	Kapil Youth association	Karanjakata	Gobinda Nayak		Arjun Behera	AT/PO:Karanja kataDist:-Boudh
364	Binapani Youth association	Kamalpur	Nandalal Pradhan		Parikhita Majhi	At-Kamalpur, PO:Telibandh,Dist:-Boudh
365	Mahalaxmi Club,	Gobjore	Ganeswar Meher		Rabindra Kumar Meher	AT/PO:Gobjore, Dist:-Boudh
366	Azad Hind Club	Gochhapada	Balaram Meher		Prahallad Meher	AT/PO:gochhapada,Via/p s-Baunsuni, Dist:-Boudh
367	Jaya Maa Mauli Sanskrutika Parisad	Kantamal	Pranob Kishore Mishra		Prabodh Mishra	AT/PO:Kantamal, Dist:-Boudh
368	UPAKAR,	Sagada	Biranchi Prasad Mishra	At/po-Gokarnes warpara,Dist-Sonepur,	Krushna Chandra Pani	AT/PO:dasapalla,Dist:-Nayagarh.



369	BIKIRAN	Boudh	Subodh Chandra Dani	At-Danisahi	Danardan Parida	Bhairabi chowk,AT/PO/ Dist:-Boudh
370	Magadha Gopala Samaj,	Damadarpur	Dinabandhu Podha	At/po-Mundapada,	Naresh Chandra Bagarti	AT/PO:Mundipadar, Dist:-Boudh
371	Basudeb Labour Sangha	Charichhak	Bamadeba Behera		Gobardhan Sahani	At-CharichhakPO:Jhadrejing, Dist:-Boudh
372	Biju sena	Boudh	Pradeep Kumar Mahananda	At/po-Mundapada,	Aditya Kumar das	AT/PO:Kamira, Dist:- Boudh
373	Association for Backward Community development	Kumarkeli	Rohit Kumar Hota	At-Gandhichowk, Boudh,	Kasibiswanath Karna	At-KumarkeliPO:Jogindrapur, Dist:-Boudh
374	Mahavir Yubak Sangathan,(MYS)	Podhakhhal	Nityananda Khatua		Dinesh Kumar Amat	At-PodhakhhalPO:Bahira, Dist:-Boudh
375	Maa Kandhnibudhi Youth Association	Brahmani	Sumanta Kumar sadangi		Subash Chandra das	At-Brahmani, PO:Bahira, Dist:-Boudh
376	Sri Sri Jagannath Committee	Rundhimahul	Brundaban Barik		Netrananda Sahu	AT/PO:Rundhimahul, Dist:-Boudh
377	Jai Durga Youth Club	Khameswarpali	Buddhadev Rana		Chaitanya Rana	At-Khamesworpalli,(Ampali) PO:Lokapada, Dist:- Boudh
378	Laxmi Narayan Youth club	Mankaman	Mohan Meher		Sanjya Kumar Meher	At-Mankaman, PO:Ainlapali, Dist:-Boudh
379	Boudh Rural Development Society,(B.R.D.S.)	Tileswar	Shyam Sundar Meher		Nabin Chandra Baghar	AT/PO:Tileswar, Dist:- Boudh
380	Rastriya sdhak Sangha	Palsagora	Ajit Kumar Giri		Jyoti Dayal Pujhari	,At-Palsagora, PO:Baghiabahal, Dist:- Boudh
381	Bhagabat Seva Sangha	Goutampali	Dayasagar Meher		Sarad Parida	At-GoutampaliPO:Janhapan k, Dist:-Boudh
382	Boudh District Taxi Driver Mahasangha	Boudh	Dillip Kumar Kar Bagichasahi		Rashmi Ranjan Bagh	AT/PO:Ramgarh, Dist:- Boudh
383	Maheswar Mahila Sangha	Burakata	Janaki Naik		Bisakha Kanhar	At-Burakata, PO:Khuntabandh, Dist:- Boudh
384	Sri Sri Chandra Chuda Agent association	Boudh	Tareni Mahapatra		Apurba Pattanaik	AT/PO/ Dist:-Boudh
385	Ramlila Natya Parisad,(RNP)	Bahira	Lokanath Naik		Jogesh Chandra Barik	AT/PO:Bahira, Dist:- Boudh
386	Brahmani Devi Narisangha	Nuapada	Jibaswari Mallik		Basanti Muljani	At-Nuapada, PO:Binarsinghpur, Dist:- Boudh
387	Society of women for area development and ecology and human improvement,(SWADESHI)	Manamunda	Ranjeeta Hota		Supriya Pradhan	AT/PO:Manamunda, Dist:-Boudh
388	Gramya Vikas Kendra	Kantha	Smt. Kalasa Meher		Ramesh Prasad Meher	AT/PO:Babusahi, Dist:- Boudh

389	Centre for Agriculture and Rural Development	Mundapada	Santilata BaghChairman	At/po-Gudvelipadar,	Dharmudhar Podha	,AT/PO :Mundapada,	AT/PO:Mundapada Dist:-Boudh
390	Banadurga	Charichhak	Bhagaban Mishra	At/po-Gania, Dist-Nayagarh,	Smt. Basanti Nanda		AT/PO:Jhadrejing, Dist:-Boudh
391	Anchalika Paribesa Surakshya sangathan,	sarasara.	Goura mohan Mishra		Hrushikesh Pradhan		AT/P.O.:Sarasara,Dist:-Boudh.
392	District Rural Development Agency	Boudh	Sri K.K. Pattanaik IAS	Collector Boudh & CEO DRDA Boudh.			,Boudh,AT/PO/Dist:-Boudh
393	Governing Body, Panchayat Collete, +3 Wings	Kantamal	Harinarayan Pradhan	At-Jogindrapur,PO-Damamunda,dist-Boudh	Narasingh Khatua	At-Badachhapapali,Po/Ps - Kantamal, Dist:-Boudh	AT/PO:Kantamal, Dist:-Boudh
394	Rajiv Gandhi High School,Khuntabandh	Khuntabandh	Santanu Kumar Mishra	Balidhuhuli,Po-Khuntabandh,Dist-Boudh	Kesab Pradhan	At-BurakataPO:Khuntabandh, Dist:-Boudh	AT/PO:Khuntabandh, Dist:-Boudh
395	Panchayat High School,	Bandhapatthar	Bhagabat Pradhan	At-Bhejimalm Po-Bandhapatthar, Dist-Boudh	Subigyan Pradhan	AT-GudpadaPO:Bandhapatthar, Dist:-Boudh	AT/PO:Bandhapatthar, Dist:-Boudh
396	District Olympic Association,	Boudh	Sr K.K. PattnaikIAS	Collector, Boudh	Sri P.K. Samantray	AT/PO/ Dist:-Boudh	AT/PO/Dist:-Boudh
397	District Urban development Agency	Boudh	Sri K.K. Pattanaik IASCollector Boudh	Collector, Boudh,	Sr P. Ch. Mohapatra	A.D.M., Boudh	AT/PO/Dist:-Boudh
398	District Multi Drug treatment project of leprosy society	Boudh	Sri K.K. Pattanaik IASCollector Boudh	Collector, Boudh,	Dr. Pravakar Kar	A.D.M. O., Boudh	AT/PO/Dist:-Boudh
399	District Blind Control society,	Boudh	Sri K.K. Pattanaik IASCollector Boudh	Collector, Boudh,	Dr. Pravakar Kar	A.D.M. O., Boudh	AT/PO/Dist:-Boudh
400	Governing Body, Women's College +2 Wings, Boudh	Boudh	S.N. Dalal	At/po /Dist-Boudh	Chandramani Bagh	AT/PO: Dist:-Boudh	AT/PO/ /Dist:-Boudh
401	District Council of Culture	Boudh	Sri K.K. Pattanaik IASCollector Boudh	At/po-Dist-Boudh	District Culture Officer Boudh	AT/PO: Dist:-Boudh	AT/PO:Dist:-Boudh
402	District Environment Society	Boudh	Collector Boudh	At/po-Dist-Boudh	District Forest Officer(Timber) Boudh	AT/PO: Dist:-Boudh	AT/PO:Dist:-Boudh

402	Maa Sanosh Mahilamandal	Karadi	Jagyanseni Sahu	At/po-Karadi, Dist-Boudh	Jyotsharani Pattanaik	At/po-Karadi, Dist-Boudh	At/po-Karadi, Dist-Boudh
427	Banaja Mahilamandal	Raniganj	Basanti Nayak	At/po-Raniganj	Puspanjali Nag	At/po-Raniganj	At/po-Raniganj
428	Mahalaxmi Mahilamandal	Kharbhuin	Kausalya Sandha	At/po-Kharbhuin, Dist-Boudh	Sephali Patra	At/po-Kharbhuin, Dist-Boudh	At/po-Kharbhuin, Dist-Boudh
429	Kailasi Mahilamandal	Landibandh	Annapurna Barik	At/po-Landibandh, Dist-Boudh	Chhaili Dehury	At/po-Landibandh, Dist-Boudh	At/po-Landibandh, Dist-Boudh
430	Bhagabati Mahila Mandal	Ranisahi	Mamalee Sathua	At/po-Ranisahi, Dist-Boudh	Bhumisuta Biswal	At/po-Ranisahi, Dist-Boudh	At/po-Ranisahi, Dist-Boudh
431	Saheswari Mahilamandal	Nuapada	Saraswati Nayak	At-Nuapada, Po-Birnarsinghpur, Dist-Boudh	Annpurna Singh	At-Nuapada, Po-Birnarsinghpur, Dist-Boudh	At-Nuapada, Po-Birnarsinghpur, Dist-Boudh
432	Jogeswari Mahila Mandal	Hatagaon	Praneswari Naik	At-Hatagaon, Po-Karadi, Dist-Boudh	Malati Sahu	At-Hatagaon, Po-Karadi, Dist-Boudh	At-Hatagaon, Po-Karadi, Dist-Boudh
433	Maa Barala Mahila Mandal	Badakhajuri	Subarna Kanhar	At-Badakhajuri, Dist-Boudh	Sanjukta Panda	At-Badakhajuri, Dist-Boudh	At-Badakhajuri, Dist-Boudh
434	Maa Bhairabi Mahila Mandal	Shyamsundarpur	Yosoda Bhukta	At/po-Shyamsundarpur, Dist-Boudh	Jayanti Pattanaik	At/po-Shyamsundarpur, Dist-Boudh	At/po-Shyamsundarpur, Dist-Boudh
435	Maa Bhagabati Mahila Mandal	Madhapur	Sebati Kanhar	At/po-Madhapur, Dist-Boudh	Pratima Pradhan	At/po-Madhapur, Dist-Boudh	At/po-Madhapur, Dist-Boudh
436	Sridevi Mahila Mandal	Talagaon	Sebati Kanhar	At/po-Talagaon, Dist-Boudh	Pramila Sahu	At/po-Talagaon, Dist-Boudh	At/po-Talagaon, Dist-Boudh
437	Maa Mangala Devi Mahila Mandal	Badalsahi		1 At-Badalsahi, Po-Kankala, Dist-Boudh	Tapashya Behera	At-Badalsahi, Po-Kankala, Dist-Boudh	At-Badalsahi, Po-Kankala, Dist-Boudh
438	Gramapati Mahilamandal	Nuapada	Golapi Naik	At-Nuapada, Dist-Boudh	Ahalya Bhukta	At-Nuapada, Dist-Boudh	At-Nuapada, Dist-Boudh
439	Om Maa Bauti Mahila Mandal	Kankala	Minati Mahakud	At/po-Kankala, Dist-Boudh	Jyotsnarani Sahu	At/po-Kankala, Dist-Boudh	At/po-Kankala, Dist-Boudh

						Boudh	
440	Maa Pitabali Mahila Mandal	Baisipada	Suryakanti Mahakud	At/po-Baisipada, Dist-Boudh	Annapurna Badi	At/po-Baisipada, Dist-Boudh	At/po-Baisipada, Dist-Boudh
441	Sri Sri Chandrasekhar Baba Mahila Mandal	Kandhara	Sabitree Dehury	At-kandhara, Dist-Boudh	Mamata Dehury	At-kandhara, Dist-Boudh	At-kandhara, Dist-Boudh
442	Bhagabati Mahila Mandal	Talabahal	Saidri Naik	At-Talabahal, Po-Bamanda, Dist-Boudh	Mandadari Pradhan	At-Talabahal, Po-Bamanda, Dist-Boudh	At-Talabahal, Po-Bamanda, Dist-Boudh
443	Om maa Binkei Mahila Mandal	Kusanga	Bui Dehury	At/po-Kusanga, Dist-Boudh	Ranjulata Sahu	At/po-Kusanga, Dist-Boudh	At/po-Kusanga, Dist-Boudh
444	Sridevi Mahila Mandal	Thidikajore	Ichha Pradhan	At-Thidikajore, Po-Jhadrejing, Dist-Boudh	Rajani Mallick	At-Thidikajore, Po-Jhadrejing, Dist-Boudh	At-Thidikajore, Po-Jhadrejing, Dist-Boudh
445	Maa Mahalaxmi Mahila Mandal	Gandisar					At-Gandisar, Dist-Boudh
446	Maa Mangala Mahila Mandal	Haridabida	Basanti Behera	At-Haridabida, Dist-Boudh	Suryakanti Majhi	At-Haridabida, Dist-Boudh	At-Haridabida, Dist-Boudh
447	Maa Bhairabi Mahila Mandal	Bulura	Nini Baghar	At/po-Bulura, Dist-Boudh	Kuni Bhukta	At/po-Bulura, Dist-Boudh	At/po-Bulura, Dist-Boudh
448	Rudrakali Mahila Mandal	Harbhanga	Gayatree Majhi	At/po-Harbhanga, Dist-Boudh	Bisakha Maharana	At/po-Harbhanga, Dist-Boudh	At/po-Harbhanga, Dist-Boudh
449	Indira Samruti Mahila Mandal	Kanthisar	Mula Malik	At-Kanthisar, Block-Harbhanga, Dist-Boudh	Tribeni Sahu	At-Kanthisar, Block-Harbhanga, Dist-Boudh	At-Kanthisar, Block-Harbhanga, Dist-Boudh
450	Pitabali Mahila Mandal	Krushnapali	Jyotsnarani Pradhan	At-Krushnapali, Po-Tileswar, Dist-Boudh	Urmila Pradhan	At-Krushnapali, Po-Tileswar, Dist-Boudh	At-Krushnapali, Po-Tileswar, Dist-Boudh
451	Mahalaxmi Mahila Mandal	Khajaria	Basanti Naik	At-Khajuria, Block-Harbhanga	Kamalini Mishra	At-Khajuria, Block-	At-Khajuria, Block-Harbhanga, Dist-Boudh

				a, Dist-Boudh		Harbhanga, Dist-Boudh	
452	Pitabali Mahila mandal	Rambhikata	Parbati Sethi	At/po-Rambhikata, Dist-Boudh	Malati Sethi	At/po-Rambhikata, Dist-Boudh	At/po-Rambhikata, Dist-Boudh
453	Maa Pitabalideve Mahila Mandal	Sanakarada	Yasada Mahakud	At-Sanakarada,Block-Harbhanga, dist-Boudh	Sundari Mahakud	At-Sanakarada,Block-Harbhanga, dist-Boudh	At-Sanakarada,Block-Harbhanga, dist-Boudh
454	Gayatree Mahilamandal	Mardingi	Parbati Pradhan	At-Marding, Po-Jhadrejing, Dist-Boudh	Tripuranjali Naga	At-Marding, Po-Jhadrejing, Dist-Boudh	At-Marding, Po-Jhadrejing, Dist-Boudh
455	Bhagbat Mahilamandal	Balianta	Sumi Pradhan	At-Balianta,po-Karadi, dist-Boudh	Sandhyarani Podha	At-Balianta,po-Karadi, dist-Boudh	At-Balianta,po-Karadi, dist-Boudh
456	Dadhibamana watershed association	Gudvelipadar	Jadumani Sahu	At/po-Gudvelipadar,Dist-Boudh	Ghundugopal Meher	At/po-Gudvelipadar, Dist-Boudh	At/po-Gudvelipadar,Dist-Boudh
457	Bansadharamini watershed association	Samakupa	Samanta Rout/Chairman	At-Samakupa, Po-uden, dist-Boudh	Dibyasankar Rout	At-Samakupa, Po-uden, dist-Boudh	At-Samakupa, Po-uden, dist-Boudh
458	Sri Laxmi Watershed Association	Malpada	Batisan Rana	At-Malpada, Po-Srimal, Dist-Boudh	Tapi Rana	At-Malpada, Po-Srimal, Dist-Boudh	At-Malpada, Po-Srimal, Dist-Boudh
459	Kankali water users association	Kalarajhuli	Krushna Charan Bagarti	At-Kalarajhuli, Po-Tundumal, Dist-Boudh	Sukru Pradhan	At-Kalarajhuli, Po-Tundumal, Dist-Boudh	At-Kalarajhuli, Po-Tundumal, Dist-Boudh
460	Jagannath water users association	Ratakhandi	Iswar Sethi	At-Ratakhandi, Po-Tundumal, Dist-Boudh	Khetrabasi Taria	At-Ratakhandi, Po-Tundumal, Dist-Boudh	At-Ratakhandi, Po-Tundumal, Dist-Boudh
461	Krushak Water users association	Srimal	Murali Rana	At/po-Srimal, Dist-Boudh	Raghu Rana	At/po-Srimal, Dist-Boudh	At/po-Srimal, Dist-Boudh

462	Radhamadhab 4th point water users association	Ratakhandi	Laxmidhar Bhoi	At-Ratakhandi, Po-Tundumal, Dist-Boudh	Narayan Hota	At-Ratakhandi, Po-Tundumal, Dist-Boudh	At-Ratakhandi, Po-Tundumal, Dist-Boudh
463	Kapileswar water users association	karadapada	Gokul Meher	At-karadapada, Po-gochhapada, Via-Baunsuni, Dist-Boudh	Gadadhar Meher	At-karadapada, Po-gochhapada, Via-	At-karadapada, Po-gochhapada, Via-
464	Panchayat High school	Brahmanipali	Chaturbhuj Barik	At/Po-Brahmanipali, Dist-Boudh	Prahallad Satpathy	At-Kasalpur, Po-Brahmanipali, Dist-Boudh	At/Po-Brahmanipali, Dist-Boudh
465	Tileswar Mini watershed association	Burubuda	Surendra Pradhan	At-Burubuda, Po-Tileswar, dist-Boudh	Pradeep Kumar Pattanaik	At-Burubuda, Po-Tileswar, dist-Boudh	At-Burubuda, Po-Tileswar, dist-Boudh
466	Jirad Mini watershed Association	Lokapada	Jateswar Dehury	At-Lokapada, Po-Karanjakata, Dist-Boudh	Ajit Kumar Barik	At-Lokapada, Po-Karanjakata, Dist-Boudh	At-Lokapada, Po-Karanjakata, Dist-Boudh
467	Sankuloi Mini watershed association	Kharsankuloi	ladu Kishore Pradhan	At-Kharsankuloi, Po-Dhalpur, Dist-Boudh	Raj kishore Panda	At-Kharsankuloi, Po-Dhalpur, Dist-Boudh	At-Kharsankuloi, Po-Dhalpur, Dist-Boudh
468	Mundeswar mini watershed asociation	Kharbhui	Pitambar Kanhar	At/po-Kharbhui, Dist-Boudh	Bishun Charan Rana	At/po-Kharbhui, Dist-Boudh	At/po-Kharbhui, Dist-Boudh
469	Hariharpur Mini watershed association	Bisipali	Tribikram Mahakud	At-Bisipali, Po-Sankuloi, Dist-Boudh	Pankaj Mahakud	At-Bisipali, Po-Sankuloi, Dist-Boudh	At-Bisipali, Po-Sankuloi, Dist-Boudh
470	Adipadar Mini Watershed Association	Kutigadu	Goutama Jani	At/po-Kutigadu, Dist-Boudh	Kunjabana Bhoi	At/po-Kutigadu, Dist-Boudh	At/po-Kutigadu, Dist-Boudh
474	Lambasana Mini Watershed Association	AT:Rengali P.O:Damamunda Dist:Boudh					AT:Rengali P.O:Damamunda Dist:Boudh
475	Boudh Khadi Vikash Yozna	At-Bahina Po-Bahina Dist-Boudh					At-Bahina Po-Bahina Dist-Boudh

476	Bajanamg C.M.G.	At-Bamonda Po-Bamonda				At-Bamonda Po-Bamonda
477	KhameswaniJholi Water User's Association	At-Khameswani Jholi Po-Gochhapada Dist-Boudh				At-KhameswaniJholi Po-Gochhapada Dist-Boudh
478	Maa Subhnakesi Water User's Association	At-Kinasina Po-Dahya Dist-Boudh				At-Kinasina Po-Dahya Dist-Boudh
479	Charisambhu Bikas Samiti	At-Laxmiprasad Po-Laxmiprasad Dist-Boudh				At-Laxmiprasad Po-Laxmiprasad Dist-Boudh
480	Mahabir Club	At-Khaliabagicha Po-Boudh Dist-Boudh				At-Khaliabagicha Po-Boudh Dist-Boudh
481	Maa Bonda Devi Yubaka Sangha	At-Dakapador Po-Dangapaju Dist-Boudh				At-Dakapador Po-Dangapaju Dist-Boudh
482	Sri Satyasai Centre for Spiritual-Education-Cum-Service Activities	At/Po-Boudh Dist-Boudh				At/Po-Boudh Dist-Boudh
483	Maa Bhairabi Boudh Dist Private Truck Transport Worker's Union	At/Po-Boudh Dist-Boudh				At/Po-Boudh Dist-Boudh
484	Pitabali Water User's Association	At-Pitambarpur Po-Tileswar Dist-Boudh				At-Pitambarpur Po-Tileswar Dist-Boudh
485	T.K.S.M.R.G. College	At-Ghantapada Po-Ghantapada Via-Kantamal Dist-Boudh				At-Ghantapada Po-Ghantapada Via-Kantamal Dist-Boudh
486	Panchayat Yuba Parisada	At-Lambasoni Po-Khaliapali Via-Boghiabahal Dist-Boudh				At-Lambasoni Po-Khaliapali Via-Boghiabahal Dist-Boudh
487	C.M.G. Buluna	At-Buluna Po-Mahalikpada Dist-Boudh				At-Buluna Po-Mahalikpada Dist-Boudh
488	Maa Banala Devi F.M.S	At-Chandannagar Po-Gondapaju Dist-Boudh				At-Chandannagar Po-Gondapaju Dist-Boudh
489	Shiva Shakti R.T.S. lusingh	At-Luisingh Po-Baragon Dist-Boudh				At-Luisingh Po-Baragon Dist-Boudh
490	C.M.G Tileswar	At-Tileswar Po-Tileswar				At-Tileswar Po-Tileswar

		Dist-Boudh					Dist-Boudh
491	Dhanalaxmi C.M.G	At-Landibondha Po-(Landibondha)Deogarh Dist-Boudh					At-Landibondha Po-(Landibondha)Deogarh Dist-Boudh
492	Kanakpur Water User Association	At-Kanakpur Po-Salumki Dist-Boudh					At-Kanakpur Po-Salumki Dist-Boudh
493	Sarasara C.M.G. Sarasara	At-Sarasara Po-Sarasara Dist-Boudh					At-Sarasara Po-Sarasara Dist-Boudh
494	Maa Maheswari Water User Association	At-Pangalpur Po-Ramgarh Dist-Boudh					At-Pangalpur Po-Ramgarh Dist-Boudh
495	Samaleswari Water User's Association	At-Ghantapada Po-Ghantapada Dist-Boudh					At-Ghantapada Po-Ghantapada Dist-Boudh
228	Mankadachuan Mini watershed association	Rangapali	Narayan Mahakud	At-Rangapali , Po-Damamunda, Dist-Boudh	Brahma Suna	At-Rangapali, Po-Damamunda, Dist-Boudh	At-Rangapali, Po-Damamunda, Dist-Boudh
472	Thelkabeda Mini watershed Association	Badakusanga	Krushnachandra Sahu	At-Badakusanga, Po-Rundhimahul, Dist-Boudh	Sapneswar Panda	At-Badakusanga, Po-Rundhimahul, Dist-Boudh	At-Badakusanga, Po-Rundhimahul, Dist-Boudh
473	Surkabhata Mini watershed Association	AT:Manipur P.O:Saimal Dist:Boudh					AT:Manipur P.O:Saimal Dist:Boudh
496	Maa High School	At-Hatipali Po-Jundumal Dist-Boudh					At-Hatipali Po-Jundumal Dist-Boudh
497	Radha Krishna Youth Association	At-Sarasara Po-Sarasara Dist-Boudh					At-Sarasara Po-Sarasara Dist-Boudh
498	Jay Maa Durga Club	At-Biramchandrapur Po-Biramchandrapur Dist-Boudh					At-Biramchandrapur Po-Biramchandrapur Dist-Boudh
499	Sakuntala Building Centre, Boudh	At-Malisahi Po-Malisahi Dist-Boudh					At-Malisahi Po-Malisahi Dist-Boudh
500	C.M.G Chhataronga	At-Bhaliara Po-Chhataraga Dist-Boudh					At-Bhaliara Po-Chhataraga Dist-Boudh
501	C.M.G. Dhalpur	At/Po-Dhalpur Dist-Boudh					At/Po-Dhalpur Dist-Boudh
502	Netaji Youth Club	At-Nuapali Po-Nuapali					At-Nuapali Po-Nuapali



		Via-Baunsumi Dist-Boudh				Via-Baunsumi Dist-Boudh
503	Maa Samaleswari F.M.S	At-Khemundigarh Po-Oden Dist-Boudh				At-Khemundigarh Po-Oden Dist-Boudh
504	Kankali Water User Association	At-Jogipadar Po-Khairmal Dist-Boudh				At-Jogipadar Po-Khairmal Dist-Boudh
505	Bramhan Samaj	At/Po-Boudh Dist-Boudh				At/Po-Boudh Dist-Boudh
506	SHARP Chhatronga	At/Po- Chhatronga Dist-Boudh				At/Po-Chhatronga Dist-Boudh
507	Executive Council Panchayat High School	At/Po- Khuntigora Dist-Boudh				At/Po-Khuntigora Dist-Boudh
508	Dadhibabana Water User's Association	At- Ambagahana Po-Tundumal Dist-Boudh				At-Ambagahana Po-Tundumal Dist-Boudh
509	ROPE Telibandha	At/Po- Telibandha Dist-Boudh				At/Po-Telibandha Dist-Boudh
510	Radha Krushna Club	At/Po- Sundhipadar Dist-Boudh				At/Po-Sundhipadar Dist-Boudh
511	C.M.G Turideul	At-Turideul Po- Lambasani Dist-Boudh				At-Turideul Po-Lambasani Dist-Boudh
512	Netaji Yubak Sangha	At/Po- Gondapaju Dist-Boudh				At/Po-Gondapaju Dist-Boudh
513	Sesu Mandir Parichalana Samiti	At/Po- Purunakatak Dist-Boudh				At/Po-Purunakatak Dist-Boudh
514	Netaji Youth Club	At- Rajanpali(Ja mghati) Po-Bounsuni Dist-Boudh				At-Rajanpali(Jamghati) Po-Bounsuni Dist-Boudh
515	Maheswari Yubak Sangha	At/Po- Bhejigora Dist-Boudh				At/Po-Bhejigora Dist-Boudh
516	C.M.G Adenigarh	At/Po- Adenigarh Dist-Boudh				At/Po-Adenigarh Dist-Boudh
517	Radhamadhav High School	At-Lambasani Po-Khalipali Dist-Boudh				At-Lambasani Po-Khalipali Dist-Boudh
518	Taronga Yuba Parisada	At- Baulasinga Po-Dapala Via- Baghiabahal Dist-Boudh				At-Baulasinga Po-Dapala Via-Baghiabahal Dist-Boudh
519	Maa Bimapani Club	At/Po- Kampara Dist-Boudh				At/Po-Kampara Dist-Boudh
520	Jagatmai Youth Club	At-Ichhapur Po-				At-Ichhapur Po-Badumgon

		Badumgon Dist-Boudh					Dist-Boudh
521	Netaji Club,Chanpali	At-Chanpali Po- Similipadar Dist-Boudh					At-Chanpali Po-Similipadar Dist-Boudh
522	C.M.G Lunibahal	At/Po- Lunibahal Dist-Boudh					At/Po-Lunibahal Dist-Boudh
523	C.M.G Karmjakata	At/Po- Karmjakata Dist-Boudh					At/Po-Karmjakata Dist-Boudh
524	Jay Maa Durga Club,Palasapat	At-Palasapat Po-Ramgarh Dist-Boudh					At-Palasapat Po-Ramgarh Dist-Boudh
525	Jogia Ghanodari Water User Association,Mun dipadar	At- Mundipadar Po- Rulibondha Dist-Boudh					At-Mundipadar Po-Rulibondha Dist-Boudh
525	Maa Bimala FMS,Bamonda	At/Po- Bamonda Dist-Boudh					At/Po-Bamonda Dist-Boudh
526	Maa Maleswari Youth Club,Thuranali	At-Thuranali Po-Butupali Dist-Boudh					At-Thuranali Po-Butupali Dist-Boudh
527	Annapurna Weavers Society,Baghap ali	At-Baghapali Po-Sarasara Dist-Boudh					At-Baghapali Po-Sarasara Dist-Boudh
528	Panchayat High School,Tutusing a	At-Tutusinga Po- Murusundhi Dist-Boudh					At-Tutusinga Po-Murusundhi Dist-Boudh
529	Zilla Swasthya Samiti,Boudh	At/Po-Boudh Dist-Boudh					At/Po-Boudh Dist-Boudh
530	Bhairabi Club,Maneswar	At-Maneswar Po- Sangrampur Dist-Boudh					At-Maneswar Po-Sangrampur Dist-Boudh
531	Palli Progress Programme CMG,Bandhapat har	At/Po- Bandhapatha r Via- Bandhapatha r Dist-Boudh					At/Po-Bandhapathar Via-Bandhapathar Dist-Boudh
531	Aurobindo Patha Chakra,Padarpa da	At/Po- Padarpada Via- Manmunda Dist-Boudh					At/Po-Padarpada Via-Manmunda Dist-Boudh
532	Rusishruna Baba Club,Naikpada	At-Naikpada Po-Birigarh Dist-Boudh					At-Naikpada Po-Birigarh Dist-Boudh
533	Sai C.M.G,Charichh ak	At/Po- Charichhak Dist-Boudh					At/Po-Charichhak Dist-Boudh
534	Shiv Shakti Club,Boudh	At- Bramhansahi Po-Boudh Dist-Boudh					At-Bramhansahi Po-Boudh Dist-Boudh
535	Social Service and Advance Club,Kamira	At/Po-Kamira Dist-Boudh					At/Po-Kamira Dist-Boudh

536	Youth Club Chaka Akhi, Kamira	At/Po-Kamira Dist-Boudh				At/Po-Kamira Dist-Boudh
537	Zilla Yuba Dumal Bikas Parisad, Boudh	At/Po- Khuntabandha Dist-Boudh				At/Po-Khuntabandha Dist-Boudh
538	Maa Durga Club, Birigarh	At/Po0- Birigarh Via-Sarasara Dist-Boudh				At/Po0-Birigarh Via-Sarasara Dist-Boudh
539	Pitabali Club, Mahulburi	At-Mahulburi Po-Karadi Dist-Boudh				At-Mahulburi Po-Karadi Dist-Boudh
540	Sri Ramlila Club, Kasalpur	At-Kasalpur Po- Telibandha Dist-Boudh				At-Kasalpur Po-Telibandha Dist-Boudh
541	Maa Bauti Water User Association, Sampoch	At/Po- Sampoch Dist-Boudh				At/Po-Sampoch Dist-Boudh
542	Maheswari Jubak Sangha, Tikarpada	At/Po- Tikarpada Via- Sarasara, Dist- Boudh				At/Po-Tikarpada Via-Sarasara, Dist-Boudh
543	Mahanadi Ababahika Regional Council, Boudh	At/Po-Boudh Dist-Boudh				At/Po-Boudh Dist-Boudh
544	Kandhunibudhi Jubak Sangha , Jadapal	At-Jadapal Po-Balakira Dist-Boudh				At-Jadapal Po-Balakira Dist-Boudh
545	IMET, Madhapur	At-Madhapur Po-Madhapur Dist-Boudh				At-Madhapur Po-Madhapur Dist-Boudh
546	Gandhoradhy Festival & Research Anusthan, Jagaty	At/Po-Jagaty Dist-Boudh				At/Po-Jagaty Dist-Boudh
547	C.M.G Tileimal	At-Tileimal Po- Sanchhapapali Dist-Boudh				At-Tileimal Po-Sanchhapapali Dist-Boudh
548	Sri Aurobindo Study Circle, Boudh	At/Po-Boudh Dist-Boudh				At/Po-Boudh Dist-Boudh
549	Sangeet Sudha Kalatirtha	At/Po-Boudh Dist-Boudh				At/Po-Boudh Dist-Boudh
550	Anchalika Yuba Parisad, Basudev pali	At- Basudev pali Po- Manmunda Dist-Boudh				At-Basudev pali Po-Manmunda Dist-Boudh
551	District T.B.Control Society, Boudh	At/Po-Boudh Dist-Boudh				At/Po-Boudh Dist-Boudh
552	Volunteer Service Society, Boudh	At- Bagichasahi Po-Boudh Dist-Boudh				At-Bagichasahi Po-Boudh Dist-Boudh
553	Tutusinga M.E. School, Tutu	At-Tutusinga Po-				At-Tutusinga Po-Murusundhi

	singa	Murusundhi Dist-Boudh				Dist-Boudh
554	Bhagirathi Memorial Uncha Bidyapitha,Amb ajhari	At/Po- Ambajhari Dist-Boudh				At/Po-Ambajhari Dist-Boudh
555	Jawan Club,Subarnapal i	At/Po- Manmunda Dist-Boudh				At/Po-Manmunda Dist-Boudh
556	Gandharadi Club,Laxmipras ad	At/Po- Laxmiprasad Dist-Boudh				At/Po-Laxmiprasad Dist-Boudh
557	Jay Maa Durga R.T.S.,Fatamun da	At- Fatamunda Po- Malimogora Dist-Boudh				At-Fatamunda Po-Malimogora Dist-Boudh
558	Saraswati Bidya Mandir,Boudh	At/Po-Boudh Dist-Boudh				At/Po-Boudh Dist-Boudh
559	Milan Club,Srimal	At-Srimal Po-Srimal Dist-Boudh				At-Srimal Po-Srimal Dist-Boudh
560	Parivartan,Rajin g	At-Rajing Po- Purunakatak Dist-Boudh				At-Rajing Po-Purunakatak Dist-Boudh
561	Bukuramunda Water User Association,Buk uramunda	At- Bukuramund a Po- Gudvelipadar Dist-Boudh				At-Bukuramunda Po-Gudvelipadar Dist-Boudh
562	Sporting Union,Kantamal	At/Po- Kantamal				At/Po-Kantamal
563	Gramaseni Dwara Group,Chhatran ga	At/Po- Chhatranga Dist-Boudh				At/Po-Chhatranga Dist-Boudh
564	Sri Sri Kadareswar Temple Managing Committee,Char ichhak	At- Charichhak Po- Jhadraging Dist-Boudh				At-Charichhak Po-Jhadraging Dist-Boudh
565	Maruti Club,Devgarh	At-Devgarh Po-Devgarh Dist-Boudh				At-Devgarh Po-Devgarh Dist-Boudh
566	Mahanadi Upatyaka Development Association,Butu pali	At/Po- Butupali Dist-Boudh				At/Po-Butupali Dist-Boudh
567	Raghunath Water Users Association,Mah uli	At-Mahuli Po- Rusibandha Dist-Boudh				At-Mahuli Po-Rusibandha Dist-Boudh
568	Dhabaleswar Cultural Academy,Sakusi nga	At-Sakusinga Po-Dhalpur Dist-Boudh				At-Sakusinga Po-Dhalpur Dist-Boudh
569	Radha Krishna Club,Phulajhari	At-Phulajhari Po-Balanda Dist-Boudh				At-Phulajhari Po-Balanda Dist-Boudh
570	Saraswati Sahu Parichalana	At/Po- Purunakatak				At/Po-Purunakatak Dist-Boudh

	Samiti,Purunakatak	Dist-Boudh				
571	Meghanada R.T.S,Sarasara	At/Po-Sarasara Dist-Boudh				At/Po-Sarasara Dist-Boudh
572	Fish Farmer's Development Agency,Boudh	At/Po-Boudh Dist-Boudh				At/Po-Boudh Dist-Boudh
573	Sri Laxmi Water User's Association,Manikpur	At-Manikpur Po-Srimal Dist-Boudh				At-Manikpur Po-Srimal Dist-Boudh
574	Dwarikanath Sanskruta Vidyapitha,Murusundi	At/Po-Murusundi Dist-Boudh				At/Po-Murusundi Dist-Boudh
575	VAST,Malisahi	At/Po-Malisahi Dist-Boudh				At/Po-Malisahi Dist-Boudh
576	Boudh District Contractor's Association,Boudh	At/Po-Boudh Dist-Boudh				At/Po-Boudh Dist-Boudh
577	Baba Shree Youth Club,Krushnapali	At-Krushnapali Po-Khamaripada Dist-Boudh				At-Krushnapali Po-Khamaripada Dist-Boudh
578	Gramya Bikas Parisad,Baragan	At/Po-Baragan Dist-Boudh				At/Po-Baragan Dist-Boudh
579	Bhairabi Water User's Association,Thelamaruni	At-Thelamaruni Po-Tileswar Dist-Boudh				At-Thelamaruni Po-Tileswar Dist-Boudh
580	Royal Town Cricket Club,Nuasahi,Boudh	At/Po-Nuasahi Dist-Boudh				At/Po-Nuasahi Dist-Boudh
581	Ranpur Krushak Vikas Parisad,Baghiapada	At/Po-Baghiapada Dist-Boudh				At/Po-Baghiapada Dist-Boudh
582	Managing Committee,Girls High School,Purunakatak	At/Po-Purunakatak Dist-Boudh				At/Po-Purunakatak Dist-Boudh
583	National Organisation for Welfare Service,Dhungipadar	At-Dhungiapadar Po-Sundhipadar Dist-Boudh				At-Dhungiapadar Po-Sundhipadar Dist-Boudh
584	Lal Bahadur Sastri Yubak Sangha,Saradhapur	At-Saradhapur Po-Balonda Dist-Boudh				At-Saradhapur Po-Balonda Dist-Boudh
585	Vijeta Club,Tundumal	At/Po-Tundumal Dist-Boudh				At/Po-Tundumal Dist-Boudh
586	Chitra Gupta Samaj Seva,Boudh	At/Po-Boudh Dist-Boudh				At/Po-Boudh Dist-Boudh

587	Sanjibani Vesaj Udyan,Majhisahi ,Baghiapada	At-Majhisahi Po-Baghiapada Dist-Boudh				At-Majhisahi Po-Baghiapada Dist-Boudh
588	Baba Saheb Bhima Rao Ambedkar Yuba Parisad,Harabhanga	At/Po-Harabhanga Dist-Boudh				At/Po-Harabhanga Dist-Boudh
589	Sidhartha Sahitya Sansada,Boudh	At/Po-Boudh Dist-Boudh				At/Po-Boudh Dist-Boudh
590	Sangram Seva Sansada,Baghia pada	At/Po-Baghiapada Dist-Boudh				At/Po-Baghiapada Dist-Boudh
591	Maa Mauli Youth Club,Mauleinga	At-Mauleinga Po-Butupali Dist-Boudh				At-Mauleinga Po-Butupali Dist-Boudh
592	Maa Bhairabi Yubak Sangha,Kanakpur	At-Kanakpur Po-Sahajpal Dist-Boudh				At-Kanakpur Po-Sahajpal Dist-Boudh
593	Kankali Budha Water User Association,Kirla	At-Kirla Po-Gobjore Dist-Boudh				At-Kirla Po-Gobjore Dist-Boudh
594	Maa Laxmi Thakurani Water User's Association,Khajuria	At-Khajuria Po-Tileswar Dist-Boudh				At-Khajuria Po-Tileswar Dist-Boudh
595	Pateswar Athletic Association,Bhejigora	At-Bhejigora Po-Bhejigora Dist-Boudh				At-Bhejigora Po-Bhejigora Dist-Boudh
596	Panchayat High School,Digummal	At-Digummal Po-Ambagan Dist-Boudh				At-Digummal Po-Ambagan Dist-Boudh
597	Anchalika Yuba Parisad,Bilaspur	At-Bilaspur Po-Bilaspur Via-Manmunda Dist-Boudh				At-Bilaspur Po-Bilaspur Via-Manmunda Dist-Boudh
598	Annapurna Water User's Association,Khamaripada	At-Khamaripada Po-Khamaripada Dist-Boudh				At-Khamaripada Po-Khamaripada Dist-Boudh
599	Kankali Sangha,Bichnapati	At-Bichnapati Po-Manmunda Dist-Boudh				At-Bichnapati Po-Manmunda Dist-Boudh
600	Maa Pitabali Youth Club,Baisipada	At-Baisipada Po-Bemonpur Via-Jhadrajing Dist-Boudh				At-Baisipada Po-Bemonpur Via-Jhadrajing Dist-Boudh
601	Dada Budha Water User's Association,Badehhapapati	At/Po-Badehhapapati Dist-Boudh				At/Po-Badehhapapati Dist-Boudh
602	Asha Club,Sogada	At/Po-Sogada Via-Manmunda Dist-Boudh				At/Po-Sogada Via-Manmunda Dist-Boudh

603	Mahabir Club,Manikpur	At-Manikpur Po-Tileswar Dist-Boudh				At-Manikpur Po-Tileswar Dist-Boudh
604	Saraswati Sisu Mandir Parichalana Samiti	At/Po-Manamunda Dist-Boudh				At/Po-Manamunda Dist-Boudh
605	Maa Khameswari Sanskrutik Sansad	At/Po-Murusundhi Dist-Boudh				At/Po-Murusundhi Dist-Boudh
606	Shree Raghunath High School Managing Committee	At-Runikhamar Po-Gundulia Dist-Boudh				At-Runikhamar Po-Gundulia Dist-Boudh
607	Zilla Dhulia Sangha	At-Tutusinga Po-Murusundhi Dist-Boudh				At-Tutusinga Po-Murusundhi Dist-Boudh
608	Sri Sri Satyanarayan Kalakar Sangha	At/Po-Sahaipal Dist-Boudh				At/Po-Sahaipal Dist-Boudh
609	Sri Aurobindo Study Circle,Kelakala	At/Po-Kelakala Dist-Boudh				At/Po-Kelakala Dist-Boudh
610	Keutipali Watershed Association	At/Po-Keutipali Dist-Boudh				At/Po-Keutipali Dist-Boudh
611	Boudh Zilla Kurala Samaj	At/po-Biramchandrapur Dist-Boudh				At/po-Biramchandrapur Dist-Boudh
612	Maa Khameswari Club	At/Po-Kantha,Amlapali Dist-Boudh				At/Po-Kantha,Amlapali Dist-Boudh
613	Bibekananda Development Agency	At/Po-Gohipita,Damamunda Dist-Boudh				At/Po-Gohipita,Damamunda Dist-Boudh
614	Managing Committee of Panchayat High School	At/po-Gochhapada Dist-Boudh				At/po-Gochhapada Dist-Boudh
615	Maheswari Jewellery & Gramyasolpa Samity	At-Thuranali Po-Butupali Dist-Boudh				At-Thuranali Po-Butupali Dist-Boudh
616	Bhaganadi Stars Association	At-Mahuli Po-Rushibandh Dist-Boudh				At-Mahuli Po-Rushibandh Dist-Boudh
617	Green Card Mahila Mandala	At/Po-Charichhak Dist-Boudh				At/Po-Charichhak Dist-Boudh
618	People's Union for Rural Enrichment	At-Burakata Po-Khuntabandh Dist-Boudh				At-Burakata Po-Khuntabandh Dist-Boudh
619	Green Card Holders Societies	At/Po-Chhatarang Dist-Boudh				At/Po-Chhatarang Dist-Boudh
620	Lambashari C.M.G,Turideul	At-Turideul Po-Lambashari				At-Turideul Po-Lambashari Dist-Boudh

		Dist-Boudh				
621	District Sporting,Boudh	At-Nuasahi Po-Boudh Dist-Boudh				At-Nuasahi Po-Boudh Dist-Boudh
622	MIET,Purunakatak	At/Po-Purunakatak Dist-Boudh				At/Po-Purunakatak Dist-Boudh
623	Batakrushna Pathaghara,Dhalpur	At/Po-Dhalpur Dist-Boudh				At/Po-Dhalpur Dist-Boudh
624	SEVA,Nuapada	At-Nuapada Po-Biranarsinghpur Dist-Boudh				At-Nuapada Po-Biranarsinghpur Dist-Boudh
625	VORASA,Palash	At-Palash Po-Butupali Dist-Boudh				At-Palash Po-Butupali Dist-Boudh
626	Jivan Jyoti Club,Khatakhatia	At/Po-Khatakhatia Dist-Boudh				At/Po-Khatakhatia Dist-Boudh
627	Rural Development Youth Organisation,Bahira	At/Po-Bahira Dist-Boudh				At/Po-Bahira Dist-Boudh
628	Gramya Seva Sansad,Harabhanga	At/Po-Harabhanga Dist-Boudh				At/Po-Harabhanga Dist-Boudh
629	Satya Mahima C.M.G,Udubilika	At-Udubilika Po-Juramunda Dist-Boudh				At-Udubilika Po-Juramunda Dist-Boudh
630	District Football Association,Boudh	At/Po-Boudh Dist-Boudh				At/Po-Boudh Dist-Boudh
631	JayaDurga Club,Lunapanga	At-Lunapanga Po-Sundhipadar Dist-Boudh				At-Lunapanga Po-Sundhipadar Dist-Boudh
632	GRECARE Health Association,Sialijhuli	At-Sialijhuli Po-Ambagaon Dist-Boudh				At-Sialijhuli Po-Ambagaon Dist-Boudh
633	Saraswati Sisu Mandir,Baunsuni	At/Po-Baunsuni Dist-Boudh				At/Po-Baunsuni Dist-Boudh
634	Ganesh S.H.G Thelkabeda	At-Thelkabeda Po-Sanchhapapali Dist-Boudh				At-Thelkabeda Po-Sanchhapapali Dist-Boudh
635	Satsang M.R.G,Gota Ashram,Ghantapada	At/Po-Ghantapada Dist-Boudh				At/Po-Ghantapada Dist-Boudh
636	TYAGA,Baghiapada	At/Po-Baghiapada Dist-Boudh				At/Po-Baghiapada Dist-Boudh
637	Radha Krushna Youth Club,Mundipada	At/Po-Mundipadar Dist-Boudh				At/Po-Mundipadar Dist-Boudh



	r					
638	Ramji Club,Rengali	At-Rengali Po-Sanchhapapali Dist-Boudh				At-Rengali Po-Sanchhapapali Dist-Boudh
639	D.R.D.A Boudh	At/Po-Boudh Dist-Boudh				At/Po-Boudh Dist-Boudh
640	Human Resource and Environment Development Society,Baragao n	At/Po-Baragoan Dist-Boudh				At/Po-Baragoan Dist-Boudh
641	Kalinga Animal Care & Shelter,Damodarpur	At-Damodarpur Po-Kamora Dist-Boudh				At-Damodarpur Po-Kamora Dist-Boudh
642	Rural Development Association,Mundipadar	At-Mundipadar Po-Sahajpal Dist-Boudh				At-Mundipadar Po-Sahajpal Dist-Boudh
643	Purnamasi Yubak Sangha,Badarahajor	At-Badarahajor Po-Bilaspur Dist-Boudh				At-Badarahajor Po-Bilaspur Dist-Boudh
644	Social Economical Welfare Association,Baunsuni	At/po-Baunsuni Dist-Boudh				At/po-Baunsuni Dist-Boudh
645	Bhagwat Parayan Sanstha Shrama Arjya Samaj,Rundimahul	At/Po-Rundimahul Dist-Boudh				At/Po-Rundimahul Dist-Boudh
646	Center for Action Research and Rural Development Society,Ambajhari	At/Po-Ambajhari Dist-Boudh				At/Po-Ambajhari Dist-Boudh
647	Bijaya Yubak Sangha,Ratanpur	At/Po-Ratanpur Dist-Boudh				At/Po-Ratanpur Dist-Boudh
648	Harvest Orissa for people enlftment,Rugudighara	At-Rugidighara Po-Rushibandh Dist-Boudh				At-Rugidighara Po-Rushibandh Dist-Boudh
649	Sitaram Club,Kankala	At/Po-Kankala Dist-Boudh				At/Po-Kankala Dist-Boudh
650	Netaji Krida Sanskrutika Parisad,Pased	At/Po-Pased Dist-Boudh				At/Po-Pased Dist-Boudh
651	Maruti Grama Unnayan Society,Purunapani	At-Purunapani Po-Gudavelipader Dist-Boudh				At-Purunapani Po-Gudavelipader Dist-Boudh

652	Lalbahadur Sankirtanye Kalakar Sangha, Dapala	At/Po--Dapala Dist-Boudh				At/Po--Dapala Dist-Boudh
653	Gauri Shankar Public School, Boudh	At/Po-Boudh Dist-Boudh				At/Po-Boudh Dist-Boudh
654	SMILE, Bagichasahi, Boudh	At-Bagichasahi Po-Boudh Dist-Boudh				At-Bagichasahi Po-Boudh Dist-Boudh
655	Laxmi Narayan Pathagar, Grdhamal	At-Grdhamal Po-Pased Dist-Boudh				At-Grdhamal Po-Pased Dist-Boudh
656	Gandhi Jana Vikas Yojana, Surundi	At-Surundi Po-Bhejigora Dist-Boudh				At-Surundi Po-Bhejigora Dist-Boudh
657	Shining Star School, Gariapali	At-Gariapali Po-Damamunda Dist-Boudh				At-Gariapali Po-Damamunda Dist-Boudh
658	Forest Association for Rural Multipurpose, Banibhusanpur	At-Banibhusanpur Po-Jhadraing Dist-Boudh				At-Banibhusanpur Po-Jhadraing Dist-Boudh
659	Gramya Bikash Youth Club, Phagunmal	At-Phagunmal Po-Similipadar Dist-Boudh				At-Phagunmal Po-Similipadar Dist-Boudh
660	Jijnasa, Sarasara	At/Po-Sarasara Dist-Boudh				At/Po-Sarasara Dist-Boudh
661	Maa Santoshi Agent Association, Boudh	At/Po-Boudh Dist-Boudh				At/Po-Boudh Dist-Boudh
662	Khambeswari Lift Irrigation, Purunapani	At-Purunapani Po-Gudvelipadar Dist-Boudh				At-Purunapani Po-Gudvelipadar Dist-Boudh
663	Bira Surendra Sai S.H.G, Pagunmal	At-Pagunmal Po-Similipadar Dist-Boudh				At-Pagunmal Po-Similipadar Dist-Boudh
664	Rural Development Youth Parisad, Pased	At/Po-Pased Dist-Boudh				At/Po-Pased Dist-Boudh
665	Saraswati Sishu Mandir, Kantamal	At/Po-Kantamal Dist-Boudh				At/Po-Kantamal Dist-Boudh
666	Maa Binapani Anchalika Youth Club, Bramhangaoon	At-Bramhangaoon Po-Tileswar Dist-Boudh				At-Bramhangaoon Po-Tileswar Dist-Boudh
667	Sanatana Bharati Gurukulam, Bhakti Vihar, Boudh	At/Po-Boudh Dist-Boudh				At/Po-Boudh Dist-Boudh
668	Rushya Shruniga Surakhya	At-Naikpada Po-Birigarh				At-Naikpada Po-Birigarh

	Committee,Naik pada	Dist-Boudh					Dist-Boudh
669	Sriram Club,Mallikpada	At/Po-Mallikpada Dist-Boudh					At/Po-Mallikpada Dist-Boudh
670	Bhubaneswar Mandir Unnayan Parishad,Baunsuni	At/Po-Baunsuni Dist-Boudh					At/Po-Baunsuni Dist-Boudh
671	Services Recreational Club,Boudh	At/Po-Boudh Dist-Boudh					At/Po-Boudh Dist-Boudh
672	Padmalaya Jalasechana Sahajoga Samiti,Khajuria	At-Khajuria Po-Rileswar Dist-Boudh					At-Khajuria Po-Rileswar Dist-Boudh
673	Kalinga Club,Khamaripada	At/Po-Khamaripada Dist-Boudh					At/Po-Khamaripada Dist-Boudh
674	AHWAN,Padarpada	At/Po-Padarpada Dist-Boudh					At/Po-Padarpada Dist-Boudh
675	Society for Prevention of Cruelty to Animals,Boudh	At/Po-Boudh Dist-Boudh					At/Po-Boudh Dist-Boudh
676	Radha Krushna Club,Marzadpur	At-Marzadpur Po-Khuntbandh Dist-Boudh					At-Marzadpur Po-Khuntbandh Dist-Boudh
677	Child Labour Rehabilitation-cum-Welfare Society,Boudh	At/Po-Boudh Dist-Boudh					At/Po-Boudh Dist-Boudh
678	Kusuleswar & Chitikimundi Water Users Association,Badachhapali	At/Po-Badachhapali Dist-Boudh					At/Po-Badachhapali Dist-Boudh
679	Sutakhai Water Users Association,Udepur	At-Udepur Po-Badachhapali Dist-Boudh					At-Udepur Po-Badachhapali Dist-Boudh
680	Andharipat Water Users Association,Malikud	At-Malikud Po-Badachhapali Dist-Boudh					At-Malikud Po-Badachhapali Dist-Boudh
681	Gramanhala Yuba Vikas Parisad,Kurukupa	At-Kurukupa Po-Ambagaon Dist-Boudh					At-Kurukupa Po-Ambagaon Dist-Boudh
682	Civil & Criminal Court Bar,Boudh	At/po-Boudh Dist-Boudh					At/po-Boudh Dist-Boudh
683	Barchadevi Water Users Association,Hatagaon	At-Hatagaon Po-Karadu Dist-Boudh					At-Hatagaon Po-Karadu Dist-Boudh
684	Marzadpur Raghunath Club,Marzadpur	At-Marzadpur Po-Khuntbandh Dist-Boudh					At-Marzadpur Po-Khuntbandh Dist-Boudh
685	Ramachandra Water Users	At-Marzadpur Po-					At-Marzadpur Po-Khuntbandh

	Association,Mar zadpur	Khuntbandh Dist-Boudh					Dist-Boudh
686	Om Sri Potabali Panipanchayat Committee,Baka pali	At-Bakapali Po- Bramhanpali Dist-Boudh					At-Bakapali Po-Bramhanpali Dist-Boudh
687	Nakal Sundar Panipanchayat committee,Jhar munda	At/Po- Jharmunda Dist-Boudh					At/Po-Jharmunda Dist-Boudh
688	Satya Mahima Panipanchayat Committee,Udu bilika	At-Udubilika Po-Bohira Dist-Boudh					At-Udubilika Po-Bohira Dist-Boudh
689	Dwarapala Panipanchayat Committee,Bijap adar	At-Bijapadar Po-Baunsuni Dist-Boudh					At-Bijapadar Po-Baunsuni Dist-Boudh
690	Laxminarayan Panipanchayat Committee,Pala sakuturi	At- Palasakuturi Po- Khandahata Dist-Boudh					At-Palasakuturi Po-Khandahata Dist-Boudh
691	Kukuteswar Panipanchayat Committee,Dhal pur	At/Po- Dhalpur Dist-Boudh					At/Po-Dhalpur Dist-Boudh
692	Birhanuman Club,Haripur	At-Haripur Po-Palaspata Dist-Boudh					At-Haripur Po-Palaspata Dist-Boudh
693	Om Khyudra Gadi Chalak Sangha,Palasgo ra	At-Palasgora Po- Baghiabahal Dist-Boudh					At-Palasgora Po-Baghiabahal Dist-Boudh
694	Maa Khetrapal Water Users Association,Jag ati	At/Po-Jagati Dist-Boudh					At/Po-Jagati Dist-Boudh
695	District Journalists Forum,Boudh	At/Po-Boudh Dist-Boudh					At/Po-Boudh Dist-Boudh
696	Sanischar Panipanchayat Committee,Sada nandapur	At- Sadanandap ur Po- Jogendrapur Dist-Boudh					At-Sadanandapur Po-Jogendrapur Dist-Boudh
697	Bhagabati Panipanchayat Committee,Joge ndrapur	At/Po- Jogendrapur Dist-Boudh					At/Po-Jogendrapur Dist-Boudh
698	Madhapur Panipanchayat Committee,Mad hapur	At/Po- Madhapur Dist-Boudh					At/Po-Madhapur Dist-Boudh
699	Tavapadar Panipanchayat Committee,Tava padar	At-Tavapadar Po- Khandahata Dist-Boudh					At-Tavapadar Po-Khandahata Dist-Boudh
700	Utkal Bhumi,Arakhapa dar	At/Po- Arakhapadar Dist-Boudh					At/Po-Arakhapadar Dist-Boudh
701	Dr Ambedkar Youth Club,Raghunath pur	At- Raghunathpu r Po-Sarasara					At-Raghunathpur Po-Sarasara Dist-Boudh

		Dist-Boudh				
702	Pabulipada Watershed Association, Pabulipada	At-Pabulipada Po-Karanjakata Dist-Boudh				At-Pabulipada Po-Karanjakata Dist-Boudh
703	Marding Watershed Association, Marding	At-Marding Po-Charichhak Dist-Boudh				At-Marding Po-Charichhak Dist-Boudh
704	Jayakankali Panipanchayat Committee	At-Gohipita Po-Jogendrapur Dist-Boudh				At-Gohipita Po-Jogendrapur Dist-Boudh
705	Maa Bhagabati Club, Rajanpali	At-Rajanpali Po-Butupali Dist-Boudh				At-Rajanpali Po-Butupali Dist-Boudh
706	Halistic Educational Association for Liftment of Total Health.	At/Po-Sarasara Dist-Boudh				At/Po-Sarasara Dist-Boudh
707	Maa Baraladevi Water Users Association, Hatagaon	At-Hatagaon Po-Karadi Dist-Boudh				At-Hatagaon Po-Karadi Dist-Boudh
708	Maa Pitabali Water Users Association, Hatagaon	At-Hatagaon Po-Karadi Dist-Boudh				At-Hatagaon Po-Karadi Dist-Boudh
709	Mahalikpada Watershed Association, Mahalikpada	At/Po-Mahalikpada Dist-Boudh				At/Po-Mahalikpada Dist-Boudh
710	Birahanuman Water User Association	At/Po-Jagati Dist-Boudh				At/Po-Jagati Dist-Boudh
711	Dhableswar Mini Watershed Association, Bandhagora	At-Bandhagora Po-Masinagora Dist-Boudh				At-Bandhagora Po-Masinagora Dist-Boudh
712	Kapileswar Mini Watershed Association, Narayanprasad	At/Po-Narayanprasad Dist-Boudh				At/Po-Narayanprasad Dist-Boudh
713	Sri Jagannath Watershed Association, Khamanmunda	At/Po-Khamanmunda Dist-Boudh				At/Po-Khamanmunda Dist-Boudh
714	Sri Sri Gupteswar Baba Panipanchayat Association, Khaliapali	At-Khaliapali Po-Baghiapada Dist-Boudh				At-Khaliapali Po-Baghiapada Dist-Boudh
715	Adibasi Unnayan Club, Nuapali	At/Po-Nuapali Dist-Boudh				At/Po-Nuapali Dist-Boudh
716	Nilachakra Yuba Parishad, Khamanmunda	At-Khamanmunda Po-Nuapali Dist-Boudh				At-Khamanmunda Po-Nuapali Dist-Boudh

717	Gelhadevi Water Users Association, Karadi.III	At/Po-Karadi Dist-Boudh				At/Po-Karadi Dist-Boudh
718	Khameswari Water Users Association, Karadi.IV	At/Po-Karadi Dist-Boudh				At/Po-Karadi Dist-Boudh
719	Maa Pitabali Water Users Association, Marzakud.I	At/Po-Marjakud Dist-Boudh				At/Po-Marjakud Dist-Boudh
720	Mahavir Water Users Association, Marjakud.II	At/Po-Marjakud Dist-Boudh				At/Po-Marjakud Dist-Boudh
721	Radhamadhab Panipanchayat Association, Kanakpur	At-Kanakpur Po-Salki Dist-Boudh				At-Kanakpur Po-Salki Dist-Boudh
722	Pravat Ranjan Gabesana Udyoga, Boudh	At/Po-Babusahi Dist-Boudh				At/Po-Babusahi Dist-Boudh
723	Janakalyan Juba Union, Grdhamal	At-Grdhamal Po-Pased Dist-Boudh				At-Grdhamal Po-Pased Dist-Boudh
724	Gopabandhu Yubak Sangha, Tubuda	At-Tubuda Po-Similipadar Dist-Boudh				At-Tubuda Po-Similipadar Dist-Boudh
725	Banashree Club, Baghiapada	At/Po-Baghiapada Dist-Boudh				At/Po-Baghiapada Dist-Boudh
726	Maleswari Handlooms and Handicrafts Development Society, Jamghati	At-Jamghati Po-Baunsuni Dist-Boudh				At-Jamghati Po-Baunsuni Dist-Boudh
727	Sri Ramalila Sanskrutika Unnayan Parisad, Baunsuni	At/Po-Baunsuni Dist-Boudh				At/Po-Baunsuni Dist-Boudh
728	Maa Manikeswari Navik Kalyan Samiti, Gobjore	At/Po-Gobjore Dist-Boudh				At/Po-Gobjore Dist-Boudh
729	BICHAR, Kankala	At/Po-Kankala Dist-Boudh				At/Po-Kankala Dist-Boudh
730	Laxmanpur Panipanchayat Committee, Laxmanpur	At/Po-Laxmanpur Dist-Boudh				At/Po-Laxmanpur Dist-Boudh
731	Burubuda Panipanchayat Committee, Burubuda	At-Burubuda Po-Tileswara Dist-Boudh				At-Burubuda Po-Tileswara Dist-Boudh
732	Baispada Panipanchayat Committee, Baispada	At-Baispada Po-Kharbhui Dist-Boudh				At-Baispada Po-Kharbhui Dist-Boudh
733	Gojabayani Panipanchayat Committee, Lakh	At/Po-Kantamal Dist-Boudh				At/Po-Kantamal Dist-Boudh

	parbat					
734	Krushakbandhu Panipanchayat Committee, Padhel	At/Po-Kantamal Dist-Boudh				At/Po-Kantamal Dist-Boudh
735	Khetraraja Panipanchayat Committee, Nuapali	At-Nuapali Po-Kantamal Dist-Boudh				At-Nuapali Po-Kantamal Dist-Boudh
736	Shree Jaganath Panipanchayat Committee, Marjakud.IV	At/Po-Boudh Dist-Boudh				At/Po-Boudh Dist-Boudh
737	Mulghat Panipanchayat Committee, Ambagahana-III	At-Ambagahana Po-Tundumal Dist-Boudh				At-Ambagahana Po-Tundumal Dist-Boudh
738	Bramhani Panipanchayat Committee, Ambagahana-I	At-Ambagahana Po-Tundumal Dist-Boudh				At-Ambagahana Po-Tundumal Dist-Boudh
739	Sagadighat Water Users Association, Manikpur	At-Manikpur Po-Tundumal Dist-Boudh				At-Manikpur Po-Tundumal Dist-Boudh
740	Sri Jayadurga Panipanchayat Association, Ratakhandi	At-Ratakhandi Po-Tundumal Dist-Boudh				At-Ratakhandi Po-Tundumal Dist-Boudh
741	Sri Sri Sri Raghbir Panipanchayat Association, Khairmal	At/Po-Khairmal Dist-Boudh				At/Po-Khairmal Dist-Boudh
742	Pitabali Panipanchayat Association, Balipur	At-Balipur Po-Bamanda Dist-Boudh				At-Balipur Po-Bamanda Dist-Boudh
743	Phulikan Panipanchayat Committee, Ambagahana-IV	At-Ambagahana Po-Tundumal Dist-Boudh				At-Ambagahana Po-Tundumal Dist-Boudh
744	Dadhibamana Panipanchayat Committee	At-Ambagahana Po-Tundumal Dist-Boudh				At-Ambagahana Po-Tundumal Dist-Boudh
745	Kandhanbudhi Panipanchayat Committee, Sahunpada	At-Sahunpada Po-Khairmal Dist-Boudh				At-Sahunpada Po-Khairmal Dist-Boudh
746	Gram Pati Panipanchayat Committee, Kantamal	At/Po-Kantamal Dist-Boudh				At/Po-Kantamal Dist-Boudh
747	Maa Kankali Panipanchayat Association, Ratakhandi-I	At-Ratakhandi Po-Tundumal Dist-Boudh				At-Ratakhandi Po-Tundumal Dist-Boudh
748	Maa Metakani Panipanchayat Association, Ratakhandi-III	At-Ratakhandi Po-Tundumal Dist-Boudh				At-Ratakhandi Po-Tundumal Dist-Boudh
749	Bhagabati Panipanchayat Association, Lum	At-Lumurujena Po-Gundulia				At-Lumurujena Po-Gundulia Dist-Boudh

	urujena	Dist-Boudh				
750	Maa Kalikankali Panipanchayat Association, Kapasira-II	At-Kapasira Po-Manamunda Dist-Boudh				At-Kapasira Po-Manamunda Dist-Boudh
751	Raghunath Youth Association, Maulimunda	At-Maulimunda Po-Baunsuni Dist-Boudh				At-Maulimunda Po-Baunsuni Dist-Boudh
752	Maheswari Water Users Association, Baulsinga	At-Baulsinga Po-Dapala Dist-Boudh				At-Baulsinga Po-Dapala Dist-Boudh
753	Maa Rudrakali Panipanchayat Association, Dahya-I	At-Maheswarpinda Po-Dahya Dist-Boudh				At-Maheswarpinda Po-Dahya Dist-Boudh
754	Maa Maheswari Panipanchayat Association, Baunsuni	At/Po-Baunsuni Dist-Boudh				At/Po-Baunsuni Dist-Boudh
755	Raghunath Panipanchayat Association, Shyamsundarpur	At-Shyamsundarpur Po-Sampoch Dist-Boudh				At-Shyamsundarpur Po-Sampoch Dist-Boudh
756	Sri Sri Subarnamaru Panipanchayat Association, Deuli-II	At-Deuli Po-Manamunda Dist-Boudh				At-Deuli Po-Manamunda Dist-Boudh
757	Maa Kankali Panipanchayat Association, Deuli-I	At-Deuli Po-Manamunda Dist-Boudh				At-Deuli Po-Manamunda Dist-Boudh
758	Sri Jagannath Panipanchayat Association, Manamunda-II	At/Po-Khairmal Dist-Boudh				At/Po-Khairmal Dist-Boudh
759	Sri Kalapata Devi Panipanchayat Association, Bhurkipada	At-Bhurkipada Po-Khairmal Dist-Boudh				At-Bhurkipada Po-Khairmal Dist-Boudh
760	Maa Mangala Panipanchayat Association, Balianta	At/Po-Balianta Dist-Boudh				At/Po-Balianta Dist-Boudh
761	Shree Jagannath Panipanchayat Association, Sampoch	At/Po-Sampoch Dist-Boudh				At/Po-Sampoch Dist-Boudh
762	Maa Pitabali Panipanchayat Association, Damagora	At-Damagora Po-Gundulia Dist-Boudh				At-Damagora Po-Gundulia Dist-Boudh
763	Laxmi Thakurani Panipanchayat Association, Khajuria	At-Khajuria Po-Tileswar Dist-Boudh				At-Khajuria Po-Tileswar Dist-Boudh
764	Bouti Panipanchayat Association	At-Unal Po-Dhalpur Dist-Boudh				At-Unal Po-Dhalpur Dist-Boudh



	Unal-I					
765	Maa Bauti Panipanchayat Association, Kankala	At-Kankala Po-Dhalapur Dist-Boudh				At-Kankala Po-Dhalapur Dist-Boudh
766	Jagannath Panipanchayat Association, Gundulia-I	At/Po-Gundulia Dist-Boudh				At/Po-Gundulia Dist-Boudh
767	Sri Sri Jagannath Panipanchayat Association, Kadopadar	At-Kadopadar Po-Dahya Dist-Boudh				At-Kadopadar Po-Dahya Dist-Boudh
768	Pitabali Panipanchayat Association, Paragalpur	At-Paragalpur Po-Ramagarh Dist-Boudh				At-Paragalpur Po-Ramagarh Dist-Boudh
769	Sri Sri Sandheswar Baba Panipanchayat Association, Amurda-II	At-Amurda Po-Dahya Dist-Boudh				At-Amurda Po-Dahya Dist-Boudh
770	Maheswari Panipanchayat Association, Uchabahali	At-Uchabahali Po-Gudvetipadar Dist-Boudh				At-Uchabahali Po-Gudvetipadar Dist-Boudh
771	Maa Maheswari Panipanchayat Association, Baunsuni-III	At/Po-Baunsuni Dist-Boudh				At/Po-Baunsuni Dist-Boudh
772	Buddhadeva Panipanchayat Association, Paragalpur-II	At-Paragalpur Po-Ramagarh Dist-Boudh				At-Paragalpur Po-Ramagarh Dist-Boudh
773	Nrusingha Panipanchayat Association, Paragalpur-I	At-Paragalpur Po-Ramagarh Dist-Boudh				At-Paragalpur Po-Ramagarh Dist-Boudh
774	Boudh Auto Riksha Owner's Association, Boudh	At/Po-Boudh Dist-Boudh				At/Po-Boudh Dist-Boudh
775	Bhagabati Panipanchayat Association, Kurumunda	At-Kurumunda Po-Gundulia Dist-Boudh				At-Kurumunda Po-Gundulia Dist-Boudh
776	Katheswar Panipanchayat Association, Tileswar	At/Po-Tileswar Dist-Boudh				At/Po-Tileswar Dist-Boudh
777	Ramanarayan Panipanchayat Association, Khamar	At-Khamar Po-Gundulia Dist-Boudh				At-Khamar Po-Gundulia Dist-Boudh
778	Bharuabudha Panipanchayat Association, Bharua	At-Bharua Po-Gundulia Dist-Boudh				At-Bharua Po-Gundulia Dist-Boudh
779	Shibani Panipanchayat Association, Keutipali	At-Keutipali Po-San-Gochhapada Dist-Boudh				At-Keutipali Po-San-Gochhapada Dist-Boudh

780	Hatiabudha Panipanchayat Association, Nuapali	At/Po-Nuapali Dist-Boudh				At/Po-Nuapali Dist-Boudh
781	Maa Pitabali Panipanchayat Association, Krushnamohanpur	At-Krushnamohanpur Po-Kelakata Dist-Boudh				At-Krushnamohanpur Po-Kelakata Dist-Boudh
782	Maa Kalikankali Panipanchayat Association, Tundumal	At/Po-Tundumal Dist-Boudh				At/Po-Tundumal Dist-Boudh
783	Maa Bauti Panipanchayat Association, Kamghat	At-Kamghat Po-Sanchhapapali Dist-Boudh				At-Kamghat Po-Sanchhapapali Dist-Boudh
784	Saraswati Sishu Mandir, Palasagora	At-Palasagora Po-Baghiabahal Dist-Boudh				At-Palasagora Po-Baghiabahal Dist-Boudh
785	Salunki Juba Seva Sangha, Nuapali	At-Nuapali Po-Khuntiapada Dist-Boudh				At-Nuapali Po-Khuntiapada Dist-Boudh
786	Barul Budha Panipanchayat Association, Sahupada-II	At-Bhurkipada Po-Khairmal Dist-Boudh				At-Bhurkipada Po-Khairmal Dist-Boudh
787	Baba Kainphulia Panipanchayat Association, Palaspat-II	At-Palaspatal Po-Ramgarh Dist-Boudh				At-Palaspatal Po-Ramgarh Dist-Boudh
788	Narayani Panipanchayat Association, Jadapal	At-Jadapal Po-Gundulia Dist-Boudh				At-Jadapal Po-Gundulia Dist-Boudh
789	Kankali Budha Panipanchayat Association, Kirla-I	At-Kirla Po-Gobjore Dist-Boudh				At-Kirla Po-Gobjore Dist-Boudh
790	Dangar Budha Panipanchayat Association, Rengali	At-Rengali Po-Sanchhapapali Dist-Boudh				At-Rengali Po-Sanchhapapali Dist-Boudh
791	Deymul Panipanchayat Association, Dumapali	At-Dumapali Po-Badchhapapali Dist-Boudh				At-Dumapali Po-Badchhapapali Dist-Boudh
792	Maa Durgadevi Panipanchayat Association, Palaspat-I	At-Palaspatal Po-Ramgarh Dist-Boudh				At-Palaspatal Po-Ramgarh Dist-Boudh
793	Maa Kandenbudhi Panipanchayat Association, Kantamal-III	At/Po-Kantamal Dist-Boudh				At/Po-Kantamal Dist-Boudh
794	Barabahali Panipanchayat Association, Kantamal-I	At/Po-Kantamal Dist-Boudh				At/Po-Kantamal Dist-Boudh

795	Kaliasahi Panipanchayat Association, Gundulia-II	At/Po-Gundulia Dist-Boudh				At/Po-Gundulia Dist-Boudh
796	Nibedita Mahila Mandala, Reghamunda	At-Reghamunda Dist-Boudh				At-Reghamunda Dist-Boudh
797	Bhairabi Mahila Mandal, Digunmal	At-Digunmal Dist-Boudh				At-Digunmal Dist-Boudh
798	Maa Teresa Mahila Mandal, Deogaon	At-Deogaon Dist-Boudh				At-Deogaon Dist-Boudh
799	Bhima Mahila Mandal, Uma-II	At-Uma Dist-Boudh				At-Uma Dist-Boudh
800	Maa Sibani Mahila Mandal, Landabahal	At-Landabahal Dist-Boudh				At-Landabahal Dist-Boudh
801	Jaya Maa Managala Mahila Mandal, Similipadar	At-Similipadar Dist-Boudh				At-Similipadar Dist-Boudh
802	Santoshi Maa Mahila Mandala, Baulpur	At-Baulpur Po-Jogindrapur Dist-Boudh				At-Baulpur Po-Jogindrapur Dist-Boudh
803	Maa Samaleswari Mahila Mandal, Dhankhandi	At-Dhankhandi Po-Rundimahul Dist-Boudh				At-Dhankhandi Po-Rundimahul Dist-Boudh
804	Jay Jagannath Mahila Mandal, Baghiabahal	At/Po-Baghiabahal Dist-Boudh				At/Po-Baghiabahal Dist-Boudh
805	Maa Mangala Mahila Mandal, Gudvelipadar	At/Po-Gudvelipadar Dist-Boudh				At/Po-Gudvelipadar Dist-Boudh
806	Santoshi Mahila Mandal, Deuli	At/Po-Deuli Dist-Boudh				At/Po-Deuli Dist-Boudh
807	Maa Maheswari Mahila Mandal, Masinagora	At/Po-Masinagora Dist-Boudh				At/Po-Masinagora Dist-Boudh
808	Maa Arnapurna Mahila Mandal, Brahmani	At/Po-Brahmani Dist-Boudh				At/Po-Brahmani Dist-Boudh
809	Maa Kali Mahila Mandal, Badakusang	At-Badakusang Dist-Boudh				At-Badakusang Dist-Boudh
810	Maa Samaleswari Mahila Mandal, Patharkhandi	At-Patharkhandi Po-Tundumal Dist-Boudh				At-Patharkhandi Po-Tundumal Dist-Boudh
811	Subhasri Mahila Mandal, Sulia	At-Sulia Dist-Boudh				At-Sulia Dist-Boudh

812	Maa Teresa Mahila Mandal, Phased	At-Phased Po-Nuapali Dist-Boudh				At-Phased Po-Nuapali Dist-Boudh
813	Maa Mahila Mandal, Chhapara	At-Chhapara Po-Nuapali Dist-Boudh				At-Chhapara Po-Nuapali Dist-Boudh
814	Maheswari Mahila Mandal, Landanpada	At/Po-Landanpada Dist-Boudh				At/Po-Landanpada Dist-Boudh
815	Jay Maa Santoshi Mahila Mandal, Tundumal	At/Po-Tundumal Dist-Boudh				At/Po-Tundumal Dist-Boudh
816	Arnapurna Mahila Mandal, Sargipali	At-Sargipali Dist-Boudh				At-Sargipali Dist-Boudh
817	Laxminarayan Mahila Mandal, Khairmal	At-Khairmal Dist-Boudh				At-Khairmal Dist-Boudh
818	Sati Anusuya Mahila Mandal, Janimunda	At-Janimunda Dist-Boudh				At-Janimunda Dist-Boudh
819	Bishnupriya Mahila Mandal, Kurukupa	At-Kurukupa Dist-Boudh				At-Kurukupa Dist-Boudh
820	Sibani Mahila Mandal, Deuladunguri	At-Deuladunguri Dist-Boudh				At-Deuladunguri Dist-Boudh
821	Khameswari Mahila Mandal, Ringapada	At-Ringapada Dist-Boudh				At-Ringapada Dist-Boudh
822	Maa Kamakali Mahila Mandal, Damamunda	At-Damamunda Po-Damamunda Dist-Boudh				At-Damamunda Po-Damamunda Dist-Boudh
823	Maa Santoshi Mahila Mandal, Para	At-Para Dist-Boudh				At-Para Dist-Boudh
824	Maa Subhalaxmi Mahila Mandal, Kodibahal	At-Kodibahal Po-Ghantapada Dist-Boudh				At-Kodibahal Po-Ghantapada Dist-Boudh
825	Pragati Mahila Mandal, Gunchitara	At-Gunchitara Dist-Boudh				At-Gunchitara Dist-Boudh
826	Maa Mangala Mahila Mandal, Khamanmunda	At-Khamanmunda Dist-Boudh				At-Khamanmunda Dist-Boudh
827	Jyoti Mahila Mandal, Sialijhuli	At/Po-Sialijhuli Dist-Boudh				At/Po-Sialijhuli Dist-Boudh
828	Sri Sri Baba Gupteswar Mahila Mandal, Birsinghpur	At-Birsinghpur Dist-Boudh				At-Birsinghpur Dist-Boudh
829	Sri Laxmi Mahila Mandal, Majhipada	At-Majhipada Dist-Boudh				At-Majhipada Dist-Boudh

830	Ramadevi Mahila Mandal, Rengali	At-Rengali Dist-Boudh				At-Rengali Dist-Boudh
831	Sanischar Mahila Mandal, Balamtumba	At-Balamtumba Dist-Boudh				At-Balamtumba Dist-Boudh
832	Maa Mangala Mahila Mandal, Ambagaon-II	At-Ambagaon Po-Ambagaon Dist-Boudh				At-Ambagaon Po-Ambagaon Dist-Boudh
833	Maa Kandhenbudhi Mahila Mandal, Barapadar	At-Barapadar Po-Barapadar Dist-Boudh				At-Barapadar Po-Barapadar Dist-Boudh
834	Sidhadatri Mahila Mandal, Kantamal-II	At-Kantamal Po-Kantamal Dist-Boudh				At-Kantamal Po-Kantamal Dist-Boudh
835	Mother Teresa Mahila Mandal, Kapsira	At-Kapasira Po-Kapasira Dist-Boudh				At-Kapasira Po-Kapasira Dist-Boudh
836	Maa Bhairabi Mahila Mandal, Mahulbahuli	At-Mahulbahuli Dist-Boudh				At-Mahulbahuli Dist-Boudh
837	Bhagabati Mahila Mandal, Jogindrapur	At-Jogindrapur Po-Jogindrapur Dist-Boudh				At-Jogindrapur Po-Jogindrapur Dist-Boudh
838	Durgadevi Mahila Mandal, Bilaspur	At-Bilaspur Po-Bilaspur Dist-Boudh				At-Bilaspur Po-Bilaspur Dist-Boudh
839	Laxminarayan Mahila Mandal, Tangiapali	At-Tangiapali Po-Tangiapali Dist-Boudh				At-Tangiapali Po-Tangiapali Dist-Boudh
840	Maa Narayani Mahila Mandal, Khatkhatia	At-Khatkhatia Po-Khatkhatia Dist-Boudh				At-Khatkhatia Po-Khatkhatia Dist-Boudh
841	Maa Kankali Mahila Mandal, Gobjore	At-Gobjore Po-Gobjore Dist-Boudh				At-Gobjore Po-Gobjore Dist-Boudh
842	Jay Jagannath Mahila Mandal, Patharla	At-Patharla Po-Lokapada Dist-Boudh				At-Patharla Po-Lokapada Dist-Boudh
843	Radhamadhab Mahila Mandal, Khamar	At-Khamar Po-Khamar Dist-Boudh				At-Khamar Po-Khamar Dist-Boudh
844	Jay Maa Durga Mahila Mandal, Gohirapali	At-Gohirapali Po-Lamsuni Dist-Boudh				At-Gohirapali Po-Lamsuni Dist-Boudh
845	Rajalaxmi Mahila Mandal, Dedhenmal-II	At-Dedhenmal Po-Kultajore Dist-Boudh				At-Dedhenmal Po-Kultajore Dist-Boudh
846	Sri Laxmi Narayani Mahila Mandal, Dedhenmal-I	At-Dedhenmal-I Po-Dedhenmal Dist-Boudh				At-Dedhenmal-I Po-Dedhenmal Dist-Boudh

847	Sri Maa Pattakhanda Mahila Mandal,Padarpada	At-Padarpada Po-Bilaspur Dist-Boudh				At-Padarpada Po-Bilaspur Dist-Boudh
848	Diana Mahila Mandal,Tilatinga	At-Tilatinga Po-Tilatinga Dist-Boudh				At-Tilatinga Po-Tilatinga Dist-Boudh
849	Sri Durga Mahila Mandal,Narsingpur	At-Narsingpur Po-Narsingpur Dist-Boudh				At-Narsingpur Po-Narsingpur Dist-Boudh
850	Maheswari Mahila Mandal,Nadiyanagar	At-Nadiyanagar Po-Nadiyanagar Dist-Boudh				At-Nadiyanagar Po-Nadiyanagar Dist-Boudh
851	Maa Shakti Mahila Mandal,Talapada	At-Talapada Po-Talapada Dist-Boudh				At-Talapada Po-Talapada Dist-Boudh
852	Kandhari Mahila Mandal,Ratakhandi	At-Ratakhandi Po-Manamunda Dist-Boudh				At-Ratakhandi Po-Manamunda Dist-Boudh
853	Aparna Mahila Mandal,Manamunda-I	At-Manamunda Po-Manamunda Dist-Boudh				At-Manamunda Po-Manamunda Dist-Boudh
854	Mahalaxmi Mahila Mandal,Dangajhol	At-Dangajhol Po-Manamunda Dist-Boudh				At-Dangajhol Po-Manamunda Dist-Boudh
855	Draupadi Mahila Mandal,Sekamal	At-Sekamal Po-Sekamal Dist-Boudh				At-Sekamal Po-Sekamal Dist-Boudh
856	Laxmi Narayani Mahila Mandal,Pindapadar	At-Pindapadar Po-Pindapadar Dist-Boudh				At-Pindapadar Po-Pindapadar Dist-Boudh
857	Maheswari Mahila Mandal,Uchbahali	At-Uchbahali Po-Uchbahali Dist-Boudh				At-Uchbahali Po-Uchbahali Dist-Boudh
858	Dibyajyoti Mahila Mandal,Charbhathi	At-Charbhathi Po-Charbhathi Dist-Boudh				At-Charbhathi Po-Charbhathi Dist-Boudh
859	Jaya Santosi Mahila Mandal,Panchakhandi	At-Panchakhandi Po-Palsagora Dist-Boudh				At-Panchakhandi Po-Palsagora Dist-Boudh
860	Maa Santosi Mahila Mandal,Khulghulapadar	At-Khulghulpada Po-Palsagora Dist-Boudh				At-Khulghulpada Po-Palsagora Dist-Boudh
861	Maa Bhagabati Mahila Mandal,Tubuda	At-Tubuda Po-Palsagora Dist-Boudh				At-Tubuda Po-Palsagora Dist-Boudh
862	Jaya Durga Mahila	At-Dapala Po-Dapala				At-Dapala Po-Dapala

	Mandal,Dapala-I	Dist-Boudh					Dist-Boudh
863	Jaya Maa Khambeswari Mahila Mandal,Lokapada	At-Lokapada Po-Lokapada Dist-Boudh					At-Lokapada Po-Lokapada Dist-Boudh
864	Bhagyabati Mahila Mandal,Dapala-II	At-Dapala Po-Dapala Dist-Boudh					At-Dapala Po-Dapala Dist-Boudh
865	Maa Laxmi Mahila Mandal,Loida	At-Loida Po-Loida Dist-Boudh					At-Loida Po-Loida Dist-Boudh
866	Jaya Laxmi Mahila Mandal,Purunapani	At-Purunapani Po-Gudvelipadar Dist-Boudh					At-Purunapani Po-Gudvelipadar Dist-Boudh
867	Sarada Mahila Mandal,Bichika	At-Bichika Po-Gudvelipadar Dist-Boudh					At-Bichika Po-Gudvelipadar Dist-Boudh
868	Kankali Budhi Mahila Mandal,Kirla	At-Kirla Po-Kirla Dist-Boudh					At-Kirla Po-Kirla Dist-Boudh
869	Maa Jhankadeswari Mahila Mandal,Phatamunda	At-Phatamunda Dist-Boudh					At-Phatamunda Dist-Boudh
870	Dibyajyoti Mahila Mandal,Mallikpadar	At-Mallikpadar Po-Mallikpadar Dist-Boudh					At-Mallikpadar Po-Mallikpadar Dist-Boudh
871	Maha Laxmi Mahila Mandal,Turideul	At-Turideul Po-Lamsuni Dist-Boudh					At-Turideul Po-Lamsuni Dist-Boudh
872	Maa Mangala Mahila Mandal,Khamanmunda	At-Khamanmunda Po-Khamanmunda Dist-Boudh					At-Khamanmunda Po-Khamanmunda Dist-Boudh
873	Jaya Durga Mahila Mandal,Kundamal	At-Kundamal Po-Palsagora Dist-Boudh					At-Kundamal Po-Palsagora Dist-Boudh
874	Maa Bhabani Mahila Mandal,Pandripada	At-Pandripada Po-Saguda Dist-Boudh					At-Pandripada Po-Saguda Dist-Boudh
875	Uma devi Mahila Mandal,Bhaliapadar	At-Bhaliapadar Po-Manamunda Dist-Boudh					At-Bhaliapadar Po-Manamunda Dist-Boudh
876	Saraswati Mahila Mandal,Bandhogora	At-Bandhogora Po-Khuntigora Dist-Boudh					At-Bandhogora Po-Khuntigora Dist-Boudh
877	Sri Maa Laxmi Mahila	At-Ambagaon Po-					At-Ambagaon Po-Ambagaon

	Mandal,Ambagaon-I	Ambagaon Dist-Boudh					Dist-Boudh
878	Jay Maa Laxmi Mahila Mandal,Tulsikuta	At-Tulsikuta Po-Similpadar Dist-Boudh					At-Tulsikuta Po-Similpadar Dist-Boudh
879	Maa Durga Mahila Mandal,Baradipali	At-Baradipali Dist-Boudh					At-Baradipali Dist-Boudh
880	Sangathika Mahila Mandal,Bandhapali	At-Bandhapali Po-Kantamal Dist-Boudh					At-Bandhapali Po-Kantamal Dist-Boudh
881	Maa Mauli Mahila Mandal,Karlakot ha	At-karlakot ha Po-Kantamal Dist-Boudh					At-karlakot ha Po-Kantamal Dist-Boudh
882	Maa Pathakhanda Mahila Mandal,Narayanprasad	At-Narayanprasad Po-Narayanprasad Dist-Boudh					At-Narayanprasad Po-Narayanprasad Dist-Boudh
883	Maa Mangala Mahila Mandal,Khuntigora	At-Khuntigora Po-Khuntigora Dist-Boudh					At-Khuntigora Po-Khuntigora Dist-Boudh
884	Indira Mahila Mandal,Jalapali	At-Jalapali Po-Kantamal Dist-Boudh					At-Jalapali Po-Kantamal Dist-Boudh
885	Maa Sarala Mahila Mandal,Kamghat	At-Kamghat Po-Rundimahul Dist-Boudh					At-Kamghat Po-Rundimahul Dist-Boudh
886	Maa Bhabani Mahila Mandal,Udaypur	At-Udaypur Po-Kantamal Dist-Boudh					At-Udaypur Po-Kantamal Dist-Boudh
887	Radharani Mahila Mandal,Khairmali	At-Khairmal Po-Khairmal Dist-Boudh					At-Khairmal Po-Khairmal Dist-Boudh
888	Sri Sri Sibani Mahila Mandal,Landapadar	At-Landapadar Po-Ambagaon Dist-Boudh					At-Landapadar Po-Ambagaon Dist-Boudh
889	Maa Laxmi Mahila Mandal,Rekdal	At-Rekdal Po-Khantapada Dist-Boudh					At-Rekdal Po-Khantapada Dist-Boudh
890	Pollishrota Mahila Mandal,Taparng	At-Taparng Po-Barapadar Dist-Boudh					At-Taparng Po-Barapadar Dist-Boudh
891	Durga Mahila Mandal,Tileimala	At-Tileimala Po-Sanchhapapali Dist-Boudh					At-Tileimala Po-Sanchhapapali Dist-Boudh
892	Durga Mahila Mandal,Manamunda-II	At-Manamunda Po-Manamunda Dist-Boudh					At-Manamunda Po-Manamunda Dist-Boudh



893	Kasturba Mahila Mandal, Badachhapapali	At-Badachhapapali Po-Badachhapapali Dist-Boudh				At-Badachhapapali Po-Badachhapapali Dist-Boudh
894	Laxmidhar Mahila Mandal, Gudvelipadar-II	At-Gudvelipadar Po-Gudvelipadar Dist-Boudh				At-Gudvelipadar Po-Gudvelipadar Dist-Boudh
895	Jagruti Mahila Mandal, Sanachhapapali	At-Sanachhapapali Po-Sanachhapapali Dist-Boudh				At-Sanachhapapali Po-Sanachhapapali Dist-Boudh
896	Kalika Mahila Mandal, Baragochha	At-Baragochha Po-Baragochha Dist-Boudh				At-Baragochha Po-Baragochha Dist-Boudh
897	Rajalaxmi Mahila Mandal, Manikpur	At-Manikpur Po-Khantapada Dist-Boudh				At-Manikpur Po-Khantapada Dist-Boudh
898	Sidheswari Mahila Mandal, Khantapada-II	At-Khantapada Po-Khantapada Dist-Boudh				At-Khantapada Po-Khantapada Dist-Boudh
899	Maa Durga Mahila Mandal, Uma-I	At-Uma Po-Uma Dist-Boudh				At-Uma Po-Uma Dist-Boudh
900	Maa Mandodori Mahila Mandal, Putakhetta	At-Putakhetta Po-Bargaon Dist-Boudh				At-Putakhetta Po-Bargaon Dist-Boudh
901	Maa Santosi Mahila Mandal, Kopalmal	At-Kopalmlal Po-Khatkhatia Dist-Boudh				At-Kopalmlal Po-Khatkhatia Dist-Boudh
902	Maa Laxmi Mahila Mandal, Kochhagora	At-Kochhagora Po-Khuntigora Dist-Boudh				At-Kochhagora Po-Khuntigora Dist-Boudh
903	Maheswari Mahila Mandal, Asherigaon	At-Asherigaon Po-Khuntigora Dist-Boudh				At-Asherigaon Po-Khuntigora Dist-Boudh
904	Ramalila Mahila Mandal, Srimal	At-Srimal Po-Srimal Dist-Boudh				At-Srimal Po-Srimal Dist-Boudh
905	Dibya Jeevan Mahila Mandal, Sindhugora	At-Sindhugora Po-Khuntigora Dist-Boudh				At-Sindhugora Po-Khuntigora Dist-Boudh
906	Maa Sankat Tarini Mahila Mandal, Lambasani	At-Lambasani Po-Lambasani Dist-Boudh				At-Lambasani Po-Lambasani Dist-Boudh

907	Padmalaya Mahila Mandal, Mallikpada	At-Mallikpada Po-Mallikpada Dist-Boudh				At-Mallikpada Po-Mallikpada Dist-Boudh
908	Kasturba Mahila Mandal, Nurpa	At-Nurpa Po-Nurpa Dist-Boudh				At-Nurpa Po-Nurpa Dist-Boudh
909	Maa Maheswari Mahila Mandal, Baulsinga	At-Baulsinga Dist:- Boudh Dist-Boudh				At-Baulsinga Dist:- Boudh Dist-Boudh
910	Maa Bhairabi Mahila Mandal, Kumarkeli	At-Kumarkeli Po-Kumarkeli Dist-Boudh				At-Kumarkeli Po-Kumarkeli Dist-Boudh
911	Shuamamani Mahila Mandal, Similikuta	At-Similikuta Po-Similikuta Dist-Boudh				At-Similikuta Po-Similikuta Dist-Boudh
912	Durga Mahila Mandal, Sundhipadar	At-Sundhipadar Po-Sundhipadar Dist-Boudh				At-Sundhipadar Po-Sundhipadar Dist-Boudh
913	Maa Bhabani Mahila Mandal, Palsagora	At-Palsagora Po-Palsagora Dist-Boudh				At-Palsagora Po-Palsagora Dist-Boudh
914	Saraswati Mahila Mandal, Dhungiapadar	At-Dhungiapadar Dist-Boudh				At-Dhungiapadar Dist-Boudh
915	Laxmi Narayani Mahila Mandal, Khemundigarh	At-Khemundigarh Dist-Boudh				At-Khemundigarh Dist-Boudh
916	Dibyajyoti Mahila Mandal, Khaliapali	At-Khaliapali Po-Khalipali Dist-Boudh				At-Khaliapali Po-Khalipali Dist-Boudh
917	Lopamudra Mahila Mandal, Rabidi	At/Po:-Rabidi Dist-Boudh				At/Po:-Rabidi Dist-Boudh
918	Ramadevi Mahila Mandal, Deuli	At-Deuli Po-Deuli Dist-Boudh				At-Deuli Po-Deuli Dist-Boudh
919	Laxmi Narayan Mahila Mandal, Barapadar	At-Barapadar Po-Barapadar Dist-Boudh				At-Barapadar Po-Barapadar Dist-Boudh
920	Kasturba Mahila Mandal, Dupala-I	At-Dupala Po-Dupala Dist-Boudh				At-Dupala Po-Dupala Dist-Boudh
921	Maa Mauli Pani Panipanchayat Association, Nuapali-II	At/Po:-Nuapali Dist:- Boudh				At/Po:- Nuapali Dist:- Boudh
922	Sri Maa Bauri Panipanchayat Association, Chouripadar	At/Po:-Chouripadar Dist:- Boudh				At/Po:-Chouripadar Dist:- Boudh
923	Maa Mauli Pani Panchayat Association, Manamunda-I	At/Po:-Manamunda Dist:- Boudh				At/Po:-Manamunda Dist:- Boudh

924	Pitabali Lift Irrigation Point,Siletpada	At/PO:- Siletpada Dist:-Boudh				At/PO:-Siletpada Dist:-Boudh
925	Forest Development Agency,Boudh Forest Division,Boudh	At/Po/Dist:- Boudh				At/Po/Dist:-Boudh
926	Trushngmayee Pani Panchayat,Loida	At/PO:-Loida Dist:-Boudh				At/PO:-Loida Dist:-Boudh
927	Bhuliabahali Pani Panchayat,Ghan tapada-II	At/PO:- Ghantapada Dist:- Boudh				At/PO:- Ghantapada Dist:- Boudh
928	Jaya Santoshi Maa Pani Panchayat Association,Tundamal-I	At/Po:- Tundamal Dist:-Boudh				At/Po:- Tundamal Dist:-Boudh
929	Baba Baidyanath Pani Panchayat,Sarasara	At/Po:- Sarasara Dist:-Boudh				At/Po:- Sarasara Dist:-Boudh
930	Pattasuta Pani Panchayat,Gudvelipadar	At/Po:- Gudvelipadar Dist:- Boudh				At/Po:- Gudvelipadar Dist:- Boudh
931	Maa Bauri Pani Panchayat,Ramgarh	At/Po:- Ramgarh Dist:- Boudh				At/Po:-Ramgarh Dist:- Boudh
932	Ramachandra Pani Panchayat,Sagada	At/Po:- Sagada Dist:- Boudh				At/Po:- Sagada Dist:- Boudh
933	Kukateswar Pani Panchayat,Tileswar-II	At/Po:- Tileswar Dist:- Boudh				At/Po:-Tileswar Dist:- Boudh
934	Sri Jagannath Pani Panchayat Association,Ramgarh					
935	Pathargada Watershed Association, Pindapadar	At/Po:- Pindapadar Dist:- Boudh				At/Po:- Pindapadar Dist:- Boudh
936	Kunduri Sahi Nakah Watershed Association, Adenigarh	At/Po:- Adenigarh Dist:- Boudh				At/Po:- Adenigarh Dist:- Boudh
937	Baba Swapneswar Pani Panchayat, Tetelenga	At/Po:- Telelanga Dist:- Boudh				At/Po:- Telelanga Dist:- Boudh
938	Maa Bauti Pani Panchayat,UAN ALA-II	At/Po:- Uanala Dist:-Boudh				At/Po:- Uanala Dist:-Boudh
939	Brundaban Pani Panchayat, Brundaban	At/Po:- Brudabana Dist:- Boudh				At/Po:- Brudabana Dist:- Boudh
940	Mathura Pani Panchayat, Mathura	At/Po:- Mathura Dist:-Boudh				At/Po:-Mathura Dist:-Boudh

941	Kandhen budhi Pani Panchayat, Saleipada	At/PO:- Saleipada Dist:- Boudh				At/PO:- Saleipada Dist:- Boudh
942	Rushya Srunga Pani Panchayat, Bishnupur	At/Po;- Bishnupur Dist:- Boudh				At/Po;- Bishnupur Dist:- Boudh
943	Bada Mahaprabhu Adivasi Mahila Pani Panchayat, Lundi bandha	At/Po:- Landibandha Dist:- Boudh				At/Po:- Landibandha Dist:- Boudh
944	Bada Bhagabata Goswami Pani Panchayat, Bandhapathar	At/Po:- Bandhapathar Dist:- Boudh				At/Po:- Bandhapathar Dist:- Boudh
945	Maa Khameswari Mahila Pani Panchayat, Gambharipadar	At/Po:- Gambharipadar Dist:- Boudh				At/Po:- Gambharipadar Dist:- Boudh
946	Gramadebati Pani Panchayat, Usmilika-I	At/Po:- usmilika Dist:- Boudh				At/Po:- usmilika Dist:- Boudh
947	Sri Sri Banadurga Pani Panchayat, Kapsira	At/Po:- Kapsira Dist:- Boudh				At/Po:- Kapsira Dist:- Boudh
948	Human Improvement and Development Society, Baunsuni	At/Po:- Baunsuni Dist:- Boudh				At/Po:- Baunsuni Dist:- Boudh
949	Bhagabati Pani Panchayat, Sahunpada	At/Po:- Sahunpada Dist:- Boudh				At/Po:- Sahunpada Dist:- Boudh
950	Khambeswari Pani Panchayat, Kurumpadar	At/Po- Kurumpadar Dist-Boudh				At/Po-Kurumpadar Dist-Boudh
951	Kandhenbudhi Pani Panchayat, Dahya-I	At/Po-Dahya Dist-Boudh				At/Po-Dahya Dist-Boudh
952	Subha Kalasi Pani Panchayat, Marjakud-III	At/Po- Marjakud Dist-Boudh				At/Po-Marjakud Dist-Boudh
953	Chaitanya Thakura pani panchayat, Baliana	At-Baliana Dist-Boudh				At-Baliana Dist-Boudh
954	Arnapurnna Pani Panchayat, Gabjore-I	At/Po- Gabjore Dist-Boudh				At/Po-Gabjore Dist-Boudh
955	Krushna Chandra Pani Panchayat	At-Dampada Po-Sagada Dist-Boudh				At-Dampada Po-Sagada Dist-Boudh
956	Mahalaxmi Pani Panchayat, saleisinga	At-Saleisingh Po-Bahalpada				At-Saleisingh Po-Bahalpada Dist-Boudh

		Dist-Boudh				
957	Sankulei Pani Panchayat, Sankuloi	At/Po-Sankulei Dist-Boudh				At/Po-Sankulei Dist-Boudh
958	Hariharpur Pani Panchayat, Hariharpur	At/Po-Hariharpur Dist-Boudh				At/Po-Hariharpur Dist-Boudh
959	Trupti Pani Panchayat, Dhungiapadar	At/Po-Dhungiapadar Dist-Boudh				At/Po-Dhungiapadar Dist-Boudh
960	Chhataranga Pani Panchayat, Chhataranga	At/Po-Chhataranga Dist-Boudh				At/Po-Chhataranga Dist-Boudh
961	Binayak Yubaka Sangha, Adenigarh	At/Po-Adenigarh Dist-Boudh				At/Po-Adenigarh Dist-Boudh
962	Jaydurga Pani Panchayat, Baghiapada-I	At/Po-Baghiapada Dist-Boudh				At/Po-Baghiapada Dist-Boudh
963	Maa Bhairabi Pani Panchayat, Kankala-I	At/Po-Kankala Dist-Boudh				At/Po-Kankala Dist-Boudh
964	Maa Mauli Pani Panchayat, Maulsinga	At-Maulsinga Po-Butupali Dist-Boudh				At-Maulsinga Po-Butupali Dist-Boudh
965	Budhi Maa Thakurani Pani Panchayat, Kaleswar	At-Kaleswar Po-Butupali Dist-Boudh				At-Kaleswar Po-Butupali Dist-Boudh
966	Juba Shakti Club, Jalai	At-Jalai Po-Balakira Dist-Boudh				At-Jalai Po-Balakira Dist-Boudh
967	Budhadev Pani Panchayat, Shyamsundarpur	At-Shyamsundarpur Po-Sampoch Dist-Boudh				At-Shyamsundarpur Po-Sampoch Dist-Boudh
968	Chhatrapati Shibaji Pani Panchayat, Bamanda	At/Po-Bamanda Dist-Boudh				At/Po-Bamanda Dist-Boudh
969	Maa Khambeswari Water Users Association, Kampura	At/Po-Kampura Dist-Boudh				At/Po-Kampura Dist-Boudh
970	Gokuleswar Pani Panchayat, Kankala	At-Kankala Po-Baunsuni Dist-Boudh				At-Kankala Po-Baunsuni Dist-Boudh
971	Maa Subhokalasi Pani Panchayat, Hatgaon-II	At-Hatgaon Po-Boudh Dist-Boudh				At-Hatgaon Po-Boudh Dist-Boudh
972	Adharipati Pani Panchayat, Baghamda	At-Baghamda Po-Baghiabahal Dist-Boudh				At-Baghamda Po-Baghiabahal Dist-Boudh
973	RISING STAR, Thapapali	At-Thapapali Po-				At-Thapapali Po-Gochhapada

		Gochhapada Dist-Boudh				Dist-Boudh
974	Sri Sri Jagannath Pani Panchayat, Kami ra	At/Po-Kamira Dist-Boudh				At/Po-Kamira Dist-Boudh
975	Maa Maheswari Pani Panchayat, Telib andh	At/Po- Telibandh Dist-Boudh				At/Po-Telibandh Dist-Boudh
976	Sri Maruti Pani Panchayat, Janh apank	At/Po- Janhapank Dist-Boudh				At/Po-Janhapank Dist-Boudh
977	Sri Sri Jaya Hanuman Pani Panchayat, Kulat akhali	At-Kulatakhali Po-Palaspal Dist-Boudh				At-Kulatakhali Po-Palaspal Dist-Boudh
978	Sri Sri Satya Sai Pani Panchayat, Mun dapada	At/Po- Mundapada Dist-Boudh				At/Po-Mundapada Dist-Boudh
979	Maata Maheswari Pani Panchayat, Naik pada	At/Po- Bamanda Dist-Boudh				At/Po-Bamanda Dist-Boudh
980	Baba Gauda Budha Mahaprabhu Pani Panchayat, Nuap ali	At-Nuapali Po- Khantiapada Dist-Boudh				At-Nuapali Po-Khantiapada Dist-Boudh
981	Maa Brahmani Devi Bhairabi Pani Panchayat, Raith ani	At/Po- Sarasara Dist-Boudh				At/Po-Sarasara Dist-Boudh
982	Maa Banala Devi Pani Panchayat, Ghor ada	At/Po- Sampoch Dist-Boudh				At/Po-Sampoch Dist-Boudh
983	Sri Ram Pani Panchayat, Bahir a	At/Po-Bahira Dist-Boudh				At/Po-Bahira Dist-Boudh
984	Maa Pitabali Pani Panchayat, JAG ATI	At/Po-Jagati Dist-Boudh				At/Po-Jagati Dist-Boudh
985	Maa Chandi Pani Panchayat, Ainla pali(Sahupada)	At/Po- Ainlapali Dist-Boudh				At/Po-Ainlapali Dist-Boudh
986	Gokuleswar Pani Panchayat, Kank ala	At/Po- Kankala Dist-Boudh				At/Po-Kankala Dist-Boudh
987	Baba Maneswar Pani Panchayat, Bast ampur	At-Bastampur Po- Juramunda Dist-Boudh				At-Bastampur Po-Juramunda Dist-Boudh
988	Buddha Dev Runa Sanchaya Samiti, Khaliabagicha	At- Khaliabagich a PO/Dist:- Boudh				At-Khaliabagicha PO/Dist:- Boudh

968	Jogindra dev Pragatibesi Gosti ,Khadalsahi	At:- Khadalsahi Po/Dist:- Boudh				At:- Khadalsahi Po/Dist:-Boudh
969	Radhakrishna Mahila Sanchya and Runasamittee, Butupali	At/PO:- Butupapli Dist-Boudh				At/PO:- Butupapli Dist-Boudh
970	Rastriya Sadhak Sangha , Palsagora	At:-Palsagora PO:- Bagiabahal P.S:- Manamunda Dist:-Boudh				At:-Palsagora PO:- Bagiabahal P.S:- Manamunda Dist:-Boudh
971	Bhagabat Seva Sangha , Gautampali	At:- Goutampali PO:- Janhapank P.S/Dist:- Boudh				At:- Goutampali PO:- Janhapank P.S/Dist:- Boudh
972	Maa Maheswari Mahila Sangha, Burakata	At:- Burakata PO:- Khuntabandh Dist:- Boudh				At:- Burakata PO:- Khuntabandh Dist:- Boudh
973	Siraq Shakti Swayan Sahayak Sangha, Sarasara	At/Po:- Sarasara Dist:- Boudh				At/Po:- Sarasara Dist:- Boudh
974	Bhairabi Swayan Sahayak Sangha, Sarasara	At/Po:- Sarasara Dist:- Boudh				At/Po:- Sarasara Dist:- Boudh
975	Maa Brahmani Devi Narisangha, Nuapada	At:- Nuapada PO:- Rambhikata Dist:- Boudh				At:- Nuapada PO:- Rambhikata Dist:- Boudh
976	Krushna Guru Swayan Sahayak, Bahira	At/PO:- Bahira PS/Dist:- Boudh				At/PO:- Bahira PS/Dist:- Boudh
977	Baba Baidyanath Swayan Sahayak Sangha, Sarasara	At/PO:- Sarasara Dist:- Boudh				At/PO:-Sarasara Dist:- Boudh
978	Society of Women for Area Development and Ecological, Social and Human Improvement , Manamunda	At/PO:- Manamunda Dist:- Boudh				At/PO:- Manamunda Dist:- Boudh
979	Gram Vikash Kendra, Kantha	At:- Kantha PO:-Ainlapali Dist:- Boudh				At:- Kantha PO:-Ainlapali Dist:- Boudh
980	District Council of Culture, Boudh	At/PO/Dist:- Boudh				At/PO/Dist:- Boudh
981	Centre for Agriculture & Rural	At/Po:- Mundapada Dist:- Boudh				At/Po:-Mundapada Dist:- Boudh

	Development , Mandapada					
982	Banadurga , Jhadrajing	At/Po:- Jhadrajing Dist:- Boudh				At/Po:- Jhadrajing Dist:- Boudh
983	Shree Shree Chandra Sekhar Baba Sahayak Sangha , Adenigarh	At/Po:- Adenigarh Dist:- Boudh				At/Po:- Adenigarh Dist:- Boudh
984	Mahabira Swayan Sahayak Sangha, Bahira	At/PO:- Bahira Dist:- Boudh				At/PO:- Bahira Dist:- Boudh
985	Maa Saraswati Swayan Sahayak Group, Bapujinagar	At/Po:- Bapujinagar Dist:- Boudh				At/Po:- Bapujinagar Dist:- Boudh
986	Satikanya Swayan SahayakSangha , Marjakud	At/Po:- Marjakud Dist:-Boudh				At/Po:- Marjakud Dist:-Boudh
987	Asociation for Rural and Tribal Integration , Deuli	At:- Deuli Po/P.S:- Kantamal Dist: Boudh				At:- Deuli Po/P.S:- Kantamal Dist: Boudh
988	Bajaranga Swechhasevi Association, Masinapada	At:- Masinapada Po:- Nuapli Dist:- Boudh				At:-Masinapada Po:- Nuapli Dist:- Boudh
989	Jai Jagannath Yubak Sangha, Sanadunguripali	At:- Sanadunguri pali Po:- Nuapali Dist:- Boudh Dist:- Boudh				At:- Sanadunguripali Po:- Nuapali Dist:- Boudh Dist:- Boudh
990	Maa Bhubaneswari Swayan Sahayak, Sangha, Baunsduni	At/Po:- Baunsuni Dist:- Boudh				At/Po:- Baunsuni Dist:- Boudh
991	Peaceful Society, Kusanga	At/Po:- Kusasnga Dist:- Boudh				At/Po:- Kusasnga Dist:- Boudh
992	Naraghanta Yuvak Sangha, Gudvelipadar	At:- Gudvelipadar Dist:- Boudh				At:- Gudvelipadar Dist:- Boudh
993	Bira Basanti Institute of Social Work and Social Science, Baghiabahal	At/Po:- Baghiabahal , Palsagora Dist:- Boudh				At/Po:- Baghiabahal , Palsagora Dist:- Boudh
994	Gopaljee Youth Asociation, Kultakhali	At/Po:- Kultakhali, Palaspat Dist:- Boudh				At/Po:- Kultakhali, Palaspat Dist:- Boudh
995	United Peoples Power, Kasalpur	At:-Kasalpur Po:- Telibandh Dist:- Boudh				At:-Kasalpur Po:-Telibandh Dist:- Boudh
996	Vishwa Jeevan Seva Sangha, Kaleswaro	At:- Kaleswar Po:-Butupali Dist:-Boudh				At:- Kaleswar Po:-Butupali Dist:-Boudh



997	Margdarsi, Boudh	At/Po/Dist:- Boudh				At/Po/Dist:-Boudh
998	Sri Aurobinda Study Circle, Ramgarh	At/Po:- Ramgarh Dist:- Boudh				At/Po:- Ramgarh Dist:- Boudh
999	Rogi Kalyan Samiti, Boudh	At/Po/Dist:- Boudh				At/Po/Dist:- Boudh
1000	Rogi Kalyan Samiti Manamunda	At/Po:- Manamunda Dist:- Dist				At/Po:-Manamunda Dist:- Dist
1001	Rogi Kalyan Samiti, Adenigarh	At/Po:Adenig arh Dist:- Boudh				At/Po:Adenigarh Dist:- Boudh
1002	Rogi Kalyan Samiti ,Baunsuni	At/Po:- Baunsuni Dist:-Boudh				At/Po:- Baunsuni Dist:-Boudh
1003	Netaji Yubak Sangha, Gochhabari At:- Gochhabari Po:- Adenigarh P.S:- Purunakatak Dist:-Boudh	At:- Gochhabari Po:- Adenigarh Dist:- Boudh				At:- Gochhabari Po:- Adenigarh Dist:- Boudh
1004	Sri Jaganath Yubak Sangha, Tarabha	At:- Tarabha Po:- Bramhnipali Dist:- Boudh				At:- Tarabha Po:-Bramhnipali Dist:- Boudh
1005	Sri Raghunath Sanskrutika Sangha, Bramhnipali, Durgaprasad	At:- Bramhanipali( Durgapali) Dist:- Boudh				At:- Bramhanipali(Durgapali) Dist:- Boudh
1006	Mahanadi S.H.G, Sahajpal	At:- Sahajpal Po:- Sangrampur Dist:-Boudh				At:- Sahajpal Po:-Sangrampur Dist:-Boudh
1007	Rogi Kalyan Samiti PHC (N), Harabhanga	At:- Harabhanga Dist:- Boudh				At:- Harabhanga Dist:- Boudh
1008	Rogi Kalyan Samiti PHC(N), Ambajhari	At/Po:- Ambajhari Dist:- Boudh				At/Po:- Ambajhari Dist:- Boudh
1009	Distrsict Tuberculosis Association, Boudh	At/Po:- Boudh Dist:- Boudh				At/Po:- Boudh Dist:- Boudh
1010	Saraswati Balika Bidya Mindir , Purunakatak	At:- Purunakatak Dist:- Boudh				At:-Purunakatak Dist:- Boudh
1011	Maa Maheswari Unnayana Club, Sialijhuli	At:- Sialijhuli Po:- Ambagaon Dist:- Boudh				At:- Sialijhuli Po:- Ambagaon Dist:- Boudh
1012	Ganapati Association, Boudh	At/Po/Dist:- Boudh				At/Po/Dist:- Boudh
1013	Bharati Swesdchhasebi Sangathana, Baghiabahal	At/POBaghia bahal Dist:- Boudh				At/POBaghiabahal Dist:- Boudh
1014	ISWAR,Butupali, Boudh	At/Po:- Butupali dist:- Boudh				At/Po:- Butupali dist:- Boudh

1015	Mirabai Nari Sangha , Badagundurisasi	At:- Gundurisahi Po:- Chhatarang Dist:- Boudh				At:- Gundurisahi Po:- Chhatarang Dist:- Boudh
1016	Sanskriti Vikas Parisad, Boudh	At/PO/Dist:- Boudh				At/PO/Dist:- Boudh
1017	Trinath Helpline Youth Club, Mukundapur( Nuasahi)	At:- Mukundpur Po:- Janhapank Dist:- Boudh				At:- Mukundpur Po:- Janhapank Dist:- Boudh
1018	Sri Navajyoti Pathachakra, Kanta	At:- Kanta Po:- Ainlaopali Dist:-Boudh				At:- Kanta Po:- Ainlaopali Dist:-Boudh
1019	Village Development Asociation, Polam	At:- Polam Po:- Khuntabandha Dist:- Boudh				At:- Polam Po:- Khuntabandha Dist:- Boudh
1020	Gelha Maa Kalaniketan, Boudh	At/Po/Dist:- Boudh				At/Po/Dist:-Boudh
1021	DIGDARSHAK, Sarasara	At/Po/-: Sarasara Dist:-Boudh				At/Po/-: Sasrasara Dist:-Boudh
1022	Bramha Jyoti Club, Gudpada	At:- Gudpada Po:-Ailapali Dist:- Boudh				At:- Gudpada Po:-Ailapali Dist:- Boudh
1023	Maa Patameswari Swayang Sahayak Gosti, Badadunguripali	At:- Badadunguripali Po:- Kusurbandh Dist:-Boudh				At:- Badadunguripali Po:- Kusurbandh Dist:-Boudh
1024	Mother & Youth Development Association, Jhankarpada, Sagada, Boudh	At:- Jhankarpada Po:- Sagapad				At:- Jhankarpada Po:- Sagapad
1025	Social Awareness of Health and Integrated Trodden Youth Ambition, Bahira.	At/Po:- Bahira Dist:-Boudh				At/Po:- Bahira Dist:-Boudh
1026	Bishupriya Yuvak Sangha, Dedhamal	At:- Dedhanmal Po:- Ambagaon Dist:- Boudh				At:- Dedhanmal Po:- Ambagaon Dist:- Boudh
1027	Matru Shakti Mahila Mahasanga, Boudh	At/Po:- Murusundi Dist:- Boudh				At/Po:- Murusundi Dist:- Boudh
1028	Samaj Kalyan Parisad, Kantamal	At/Po:- Kantamal Dist:- Boudh				At/Po:- Kantamal Dist:- Boudh
1029	Registration For Industrial Training and Agrilcultural Resources, Purunakatak	At/Po:- Purunakatak Dist:- Boudh				At/Po:- Purunakatak Dist:- Boudh

1031	Janaseva, Baringi	At/Po:- Baringi Dist:- Boudh				At/Po:- Baringi Dist:- Boudh
1031	Swayamprabha Mahila Mahasanghas, Kantamal	At/Po:- Kantamal Dist:- Boudh				At/Po:-Kantamal Dist:- Boudh
1032	Panchara Yubaka Swayangsahaya k Gosti, Dahya	At/Po:- Dahya Dist:- Boudh				At/Po:- Dahya Dist:- Boudh
1033	Kurehi, Boudh	At/Po/Dist:- Boudh				At/Po/Dist:- Boudh
1034	Gayatree Mahasangha,Ch richhak	At:- Charichhak Dist:- Boudh				At:- Charichhak Dist:- Boudh
1035	Rogi Kalyan Samiti, Dhalpur	At/Po:- Dhalpur Dist:- Boudh				At/Po:- Dhalpur Dist:- Boudh
1036	Maa Thakurani Youth Association,,Kha dalpali	At/Po/Dist:- Boudh				At/Po/Dist:-Boudh
1037	Triranga Yubaka Sangha, Manamunda	At/Po:- Manamunda Dist:- Boudh				At/Po:- Manamunda Dist:- Boudh
1038	Utkal Seba Sangha Society, Kamalpur	At/Po:- Kamalpur Dist:- Boudh				At/Po:- Kamalpur Dist:- Boudh
1039	Rogi Kalyan Samity, Kantamal	At/Po:- Kantamal Dist:-Boudh				At/Po:- Kantamal Dist:-Boudh
1040	Rogi Kalyan Samiti, Mundapada	At/Po:- Mundapada Dist:- Boudh				At/Po:- Mundapada Dist:- Boudh
1041	Rogi Kalyan Samiti, Purunakatak	At/Po:- Purunakatak Dist:- Boudh				At/Po:- Purunakatak Dist:- Boudh
1042	Banika Sangha, Kantamal	At/Po:- Kantamal Dist:-Boudh				At/Po:-Kantamal Dist:-Boudh
1043	Rogi Kalyan Samiti, PHC(N), Baghiapada	At/Po:- Baghiapada Dist:- Boudh				At/Po:- Baghiapada Dist:- Boudh
1044	Rogi Kalyan Samiti, PHC(N), Janhapank	At/Po:- Janhapank Dist:- Boudh				At/Po:- Janhapank Dist:- Boudh

